

*Junie
1/23/76*

5,810'

Latitude 38° 30' 15.75"
 0.40 MI. S
 1.05 MI. W

26450'

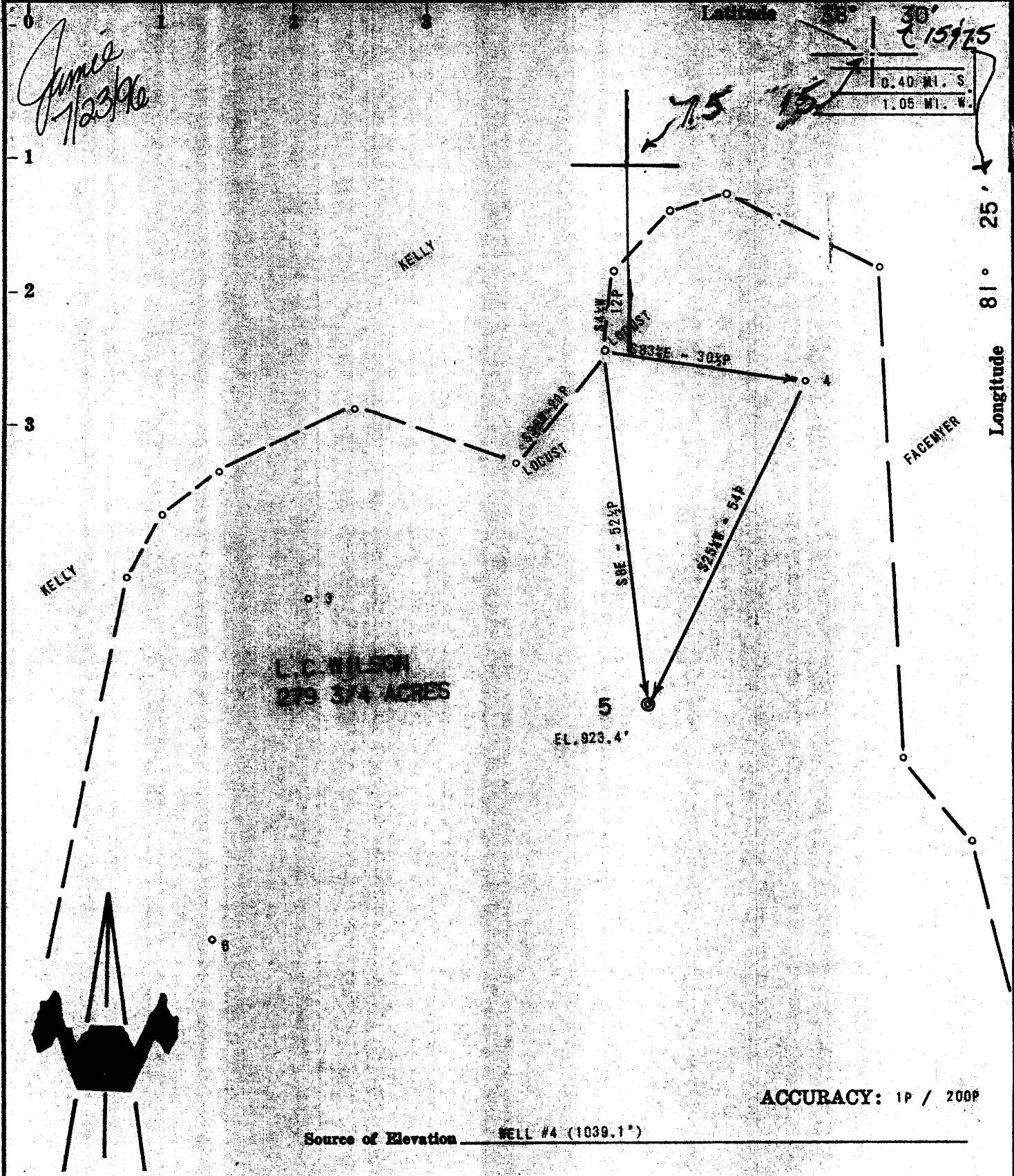

Source of Elevation WELL #4 (1039.1')

ACCURACY: 1P / 200P

I, the undersigned, hereby certify that this map is correct to the best of my knowledge and belief and shows all the information required by paragraph 6 of the rules and regulations of the oil and gas section of the mining laws of West Virginia.

Chet Waterman

Peake Energy, Inc.
 P.o. Box 8
 Ravenswood, W.V. 26164-0008

Farm L.C. WILSON

Tract Acres 279 3/4 Lease No.

Well (Farm) No. 5 Serial No.

Elevation (Spirit Level) 923.4'

Quadrangle 15 CLENDENIN 15/Blue Creek 7.5

County KANAWHA District ELK

Engineer CHET WATERMAN

Engineer's Registration No. 3788

File No. 71003-144 Drawing No.

Date 5/3/71 Scale 1" = 20P

STATE OF WEST VIRGINIA
 DIVISION OF ENVIRONMENTAL PROTECTION
 OFFICE OF OIL & GAS
 NITRO, WEST VIRGINIA 25143

WELL LOCATION MAP
Oil Well No. 47-039-02517-P
Well drilled in 1971 to a TD of 2039' Production from Big Tongue 1884-1939

— Denotes one inch spaces on 1" x 1" grid
 original tracing.

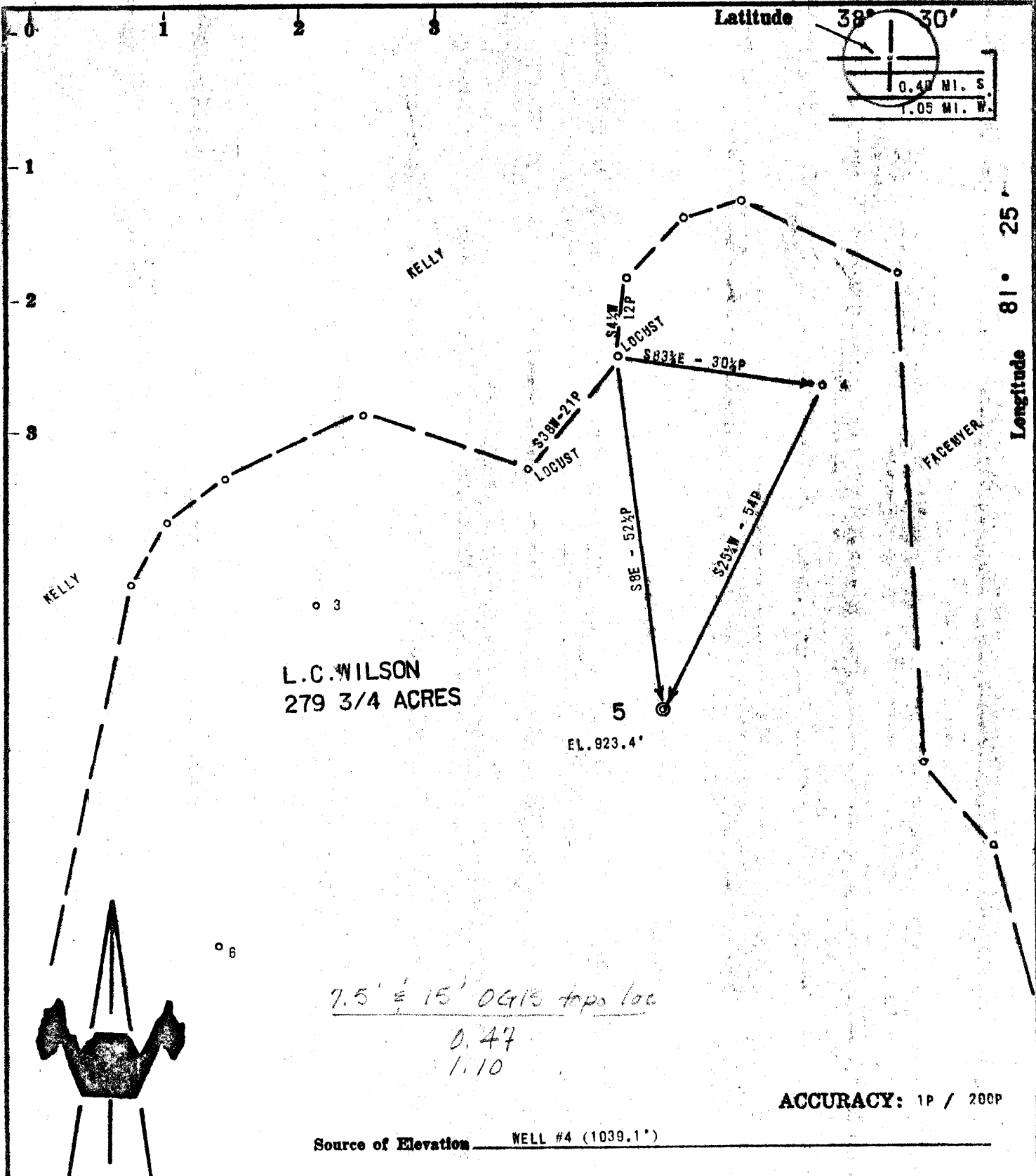

L.C. WILSON
279 3/4 ACRES

5
EL. 923.4'

7.5' ± 15' OG 15 tops loc
0.47
1.10

ACCURACY: 1P / 200P

Source of Elevation WELL #4 (1039.1')

- New Location
- Drill Deeper
- Abandonment
- Fracture
- Redrill

I, the undersigned, hereby certify that this map is correct to the best of my knowledge and belief and shows all the information required by paragraph 6 of the rules and regulations of the oil and gas section of the mining laws of West Virginia.

Chet Waterman

Company MAREVE OIL CORP.
 Address PARKERSBURG, W. VA.
 Farm L.C. WILSON
 Tract _____ Acres 279 3/4 Lease No. _____
 Well (Farm) No. 5 Serial No. _____
 Elevation (Spirit Level) 923.4'
 Quadrangle CLFENDENIN NW
 County KANAWHA District ELK
 Engineer CHET WATERMAN
 Engineer's Registration No. 3788
 File No. 71003-144 Drawing No. _____
 Date 5/3/71 Scale 1" = 20P

STATE OF WEST VIRGINIA
DEPARTMENT OF MINES
OIL AND GAS DIVISION
CHARLESTON

WELL LOCATION MAP
FILE NO. KAM-2517

+ Denotes location of well on United States Topographic Maps, scale 1 to 62,500, latitude and longitude lines being represented by border lines as shown.
 — Denotes one inch spaces on border line of original tracing.



STATE OF WEST VIRGINIA
DEPARTMENT OF MINES
OIL AND GAS WELLS DIVISION

Rotary
Spudder
Cable Tools
Storage c. NO. 1

Quadrangle Clendenin

Permit No. KAN-2517

WELL RECORD

Oil or Gas Well OIL
(KIND)

Company Mareve Oil Corp.
Address P.O. Box 1228, Parkersburg, W. Va.
Farm L. C. Wilson Acres 279-3/4
Location (waters) Wills Creek
Well No. 5 Elev. 923.4'
District Elk County Kanawha
The surface of tract is owned in fee by P. Jennings
Address Frame, W. Va.
Mineral rights are owned by L. C. Wilson
Address Charleston, W. Va.
Drilling commenced 6-2-71
Drilling completed 6-8-71
Date Shot From To
With

Casing and Tubing	Used in Drilling	Left in Well	Packers
Size			Kind of Packer
16			
13			
10			Size of
8 5/8	198	198	Depth set
6%	Cement	Circ.	
5 3/16			Perf. top
4 1/2			Perf. bottom
3			Perf. top
2			Perf. bottom
Liners Used			

Open Flow /10ths Water in Inch
/10ths Merc. in Inch
Volume Cu. Ft.
Rock Pressure lbs. hrs.
Oil Show bbls., 1st 24 hrs.

Attach copy of cementing record.
CASING CEMENTED 4 1/2 SIZE 2035 No. Ft. 6/8/71 Date
Amount of cement used (bags) 150
Name of Service Co. Howco
COAL WAS ENCOUNTERED AT FEET INCHES
FEET INCHES FEET INCHES
FEET INCHES FEET INCHES

WELL ACIDIZED (DETAILS)
WELL FRACTURED (DETAILS) 15,000 #10/20 Sd. & 15,000 gallons gelled fresh water
RESULT AFTER TREATMENT (Initial open Flow or bbls.) 29 BOPD
ROCK PRESSURE AFTER TREATMENT HOURS
Fresh Water Feet Salt Water Feet
Producing Sand Big Injun Depth 1884-1938

Formation	Color	Hard or Soft	Top	Bottom	Oil, Gas or Water	Depth	Remarks
Surface & Rock			0	37			
Sandy Shale			37	200			
Shale			200	550			
Sand & Shale			550	810			
Sand Slate			810	1140			
Shale			1140	1268			
Salt Sand			1268	1742			
Pencil Cave			1742	1750			
Big Lime			1750	1884			
Big Injun			1884	1938			
Shale			1938	2039	(T.U.)		

Date June 17, 1971
Approved Mareve Oil Corp., owner
By I. N. Hickox

RECEIVED
JUN 22 1971

FEB 27 1997

STATE OF WEST VIRGINIA
DIVISION OF ENVIRONMENTAL PROTECTION
SECTION OF OIL AND GAS

Permitting
Office of Oil & Gas AFFIDAVIT OF PLUGGING AND FILLING WELL

AFFIDAVIT SHOULD BE IN TRIPPLICATE, one copy mailed to the Division, one copy to be retained by the Well Operator and the third copy (and extra copies if required) should be mailed to each coal operator at their respective addresses.

Farm name: JENNINGS, L.C. & W.P. Operator Well No.: L.C.WILSON #5

LOCATION: Elevation: 923.40 Quadrangle: BLUE CREEK
District: ELK County: KANAWHA
Latitude: 2450 Feet South of 38 Deg. 30 Min. 0 Sec.
Longitude 5810 Feet West of 81 Deg. 25 Min. 0 Sec.

Well Type: OIL x GAS _____

Company: Peake Energy, Inc
P O Box 8
Ravenswood WV 26164

Coal Operator _____
or Owner _____

Agent: Thomas S. Liberatore

Coal Operator _____
or Owner _____

Permit Issued: 07/23/96

AFFIDAVIT

STATE OF WEST VIRGINIA,
County of Upshur

ss:

Johny Smith and Alvin Sorcan being first duly sworn according to law depose and say that they are experienced in the work of plugging and filling oil and gas wells and were employed by the above named well operator, and participated in the work of plugging and filling the above well, and Carlos Hively Oil and Gas Inspector representing the Director, say that said work was commenced on the 24 day of January, 1997, and that the well was plugged and filled in the following manner:

TYPE	FROM	TO	PIPE REMOVED	LEFT
gelled hole	6 sks		4 1/2" 650'	1385'
cement	10 sks	1895	1775	
cement	30 sks	650	550	
cement	30 sks	250	150	
cement	30 sks	100	surface	

3/3/97

Description of monument: 7" casing 3 feet out of ground with API
and that the work of plugging and filling said well was completed on the 3 day of February, 1997.

And further deponents saith not.

Sworn and subscribe before me this 5 day of February, 1997
My commission expires: August 4, 2003

Johny Smith
Alvin Sorcan
Joey K. Harlow
Notary Public

Oil and Gas Inspector: Carlos W. Hively

