



west virginia department of environmental protection

Office of Oil and Gas
601 57th Street SE
Charleston, WV 25304
(304) 926-0450
(304) 926-0452 fax

Earl Ray Tomblin, Governor
Randy C. Huffman, Cabinet Secretary
www.dep.wv.gov

March 07, 2014

WELL WORK PERMIT

Re-Work

This permit, API Well Number: 47-3902732, issued to SHALE GAS PRODUCTION, LLC, is evidence of permission granted to perform the specified well work at the location described on the attached pages and located on the attached plat, subject to the provisions of Chapter 22 of the West Virginia Code of 1931, as amended, and all rules and regulations promulgated thereunder, and to all conditions and provisions outlined in the pages attached hereto. Notification shall be given by the operator to the Oil and Gas Inspector at least 24 hours prior to the construction of roads, locations, and/or pits for any permitted work. In addition, the well operator shall notify the same inspector 24 hours before any actual well work is commenced and prior to running and cementing casing. Spills or emergency discharges must be promptly reported by the operator to 1-800-642-3074 and to the Oil and Gas inspector.

Please be advised that form WR-35, Well Operators Report of Well Work is to be submitted to this office within 90 days completion of permitted well work, as should form WR-34 Discharge Monitoring Report within 30 days of discharge of pits, if applicable. Failure to abide by all statutory and regulatory provisions governing all duties and operations hereunder may result in suspension or revocation of this permit and, in addition, may result in civil and/or criminal penalties being imposed upon the operators.

In addition to the applicable requirements of this permit, and the statutes and rules governing oil and gas activity in WV, this permit may contain specific conditions which must be followed. Permit conditions are attached to this cover letter.

Per 35CSR-4-5.2.g this permit will expire in two (2) years from the issue date unless permitted well work is commenced. If there are any questions, please feel free to contact me at (304) 926-0499 ext. 1654.

James Martin
Chief

Operator's Well No: THOMAS W. KELLY #1

Farm Name: KELLEY, KARL L.

API Well Number: 47-3902732

Permit Type: Re-Work

Date Issued: 03/07/2014

Promoting a healthy environment.

03/07/2014

PERMIT CONDITIONS

West Virginia Code § 22-6-11 allows the Office of Oil and Gas to place specific conditions upon this permit. Permit conditions have the same effect as law. Failure to adhere to the specified permit conditions may result in enforcement action.

CONDITIONS

1. If the operator encounters an unanticipated void, or an anticipated void at an unanticipated depth, the operator shall notify the inspector within 24 hours. Modifications to the casing program may be necessary to comply with W. Va. Code § 22-6-20, which requires drilling to a minimum depth of thirty feet below the bottom of the void, and installing a minimum of twenty (20) feet of casing. Under no circumstance should the operator drill more than fifty (50) feet below the bottom of the void or install less than twenty (20) feet of casing below the bottom of the void.
2. Pursuant to 35 CSR § 4-19.1.a, at the request of the surface owner all water wells or springs within 1000 feet of the proposed well that are actually utilized for human consumption, domestic animals or other general use shall be sampled and analyzed.
3. Pursuant to 35 CSR § 4-19.1.c, if the operator is unable to sample and analyze any water well or spring within one thousand (1,000) feet of the permitted well location, the Office of Oil and Gas requires the operator to sample, at a minimum, one water well or spring located between one thousand (1,000) feet and two thousand (2,000) feet of the permitted well location.
4. All pits must be lined with a minimum of 20 mil thickness synthetic liner.
5. In the event of an accident or explosion causing loss of life or serious personal injury in or about the well or while working on the well, the well operator or its contractor shall give notice, stating the particulars of the accident or explosion, to the oil and gas inspector and the Chief within twenty-four (24) hours.
6. During the surface casing and cementing process, in the event cement does not return to the surface, or any other casing string that is permitted to circulate cement to the surface and does not return to the surface, the oil and gas inspector shall be notified within twenty-four (24) hours.
7. Well work activities shall not constitute a hazard to the safety of persons.

WW - 2B
(Rev. 8/10)

STATE OF WEST VIRGINIA
DEPARTMENT OF ENVIRONMENTAL PROTECTION, OFFICE OF OIL AND GAS
WELL WORK PERMIT APPLICATION

1) Well Operator: Shale Gas Production, LLC 494508232 Kanawha Union Charleston N.W.
Operator ID County District Quadrangle

2) Operator's Well Number: Thomas W. Kelley #1 3) Elevation: 925

4) Well Type: (a) Oil _____ or Gas _____
(b) If Gas: Production / Underground Storage _____
Deep _____ / Shallow _____

5) Proposed Target Formation(s): Brown Shale Proposed Target Depth: 4264

6) Proposed Total Depth: 4264 Feet Formation at Proposed Total Depth: Brown Shale

7) Approximate fresh water strata depths: Existing well- See Attached

8) Approximate salt water depths: Existing well- See Attached

9) Approximate coal seam depths: Existing well

10) Approximate void depths, (coal, Karst, other): Existing well

11) Does land contain coal seams tributary to active mine? None Known

12) Describe proposed well work and fracturing methods in detail (attach additional sheets if needed)

Remove existing 2 3/8" tubing. Clean Out Well using 6 1/2" bit to original TD. Install & Cement 4 1/2" Casing. Nitrogen Gas Frac. Original well drilled & shot in 1976. Has existing 9 5/8" and 7" Casing (See attached well record)

13) CASING AND TUBING PROGRAM

TYPE	SPECIFICATIONS			FOOTAGE	INTERVALS	CEMENT
	Size	Grade	Weight per ft	For Drilling	Left in Well	Fill -up (Cu. Ft.)
Conductor						
Fresh Water	9 5/8"	H-40	32#	255	Existing	CTS
Coal						
Intermediate	7"	K-55	20#	2550	Existing	200 cu ft.
Production	4.5"			4264	New	120 sks
Tubing	2 3/8"	J-55	4.6#	4264	Existing	
Liners						

Packers: Kind: Original Packers Have Been Removed
Sizes: _____
Depths Set _____

Handwritten signature
2/18/14
RECEIVED
Office of Oil and Gas
FEB 18 2014
WV Department of Environmental Protection



RECEIVED
3902734
JUN 1 1976

STATE OF WEST VIRGINIA
DEPARTMENT OF MINES

Oil and Gas Division

WELL RECORD

Rotary Oil _____
Cable _____ Gas
Recycling _____ Comb. _____
Water Flood _____ Storage _____
Disposal _____ (Kind) _____

Quadrangle Charleston, N. W.

Permit No. Kan- 2732

Company <u>Ajax Pipe Line Company.</u>	Casing and Tubing	Used in Drilling	Left in Well	Cement fill up Cu. ft. (Sks.)
Address <u>P.O. Box 6190 Charleston W. Va.</u>				
Farm <u>Thomas Kelley</u> Acres <u>51</u>	Size			
Location (waters) <u>Left Fork Kanawha Two Mile</u>	20-16			
Well No. <u>1</u> Elev. <u>921</u>	Cond.			
District <u>Union</u> County <u>Kanawha</u>	13-10"			
The surface of tract is owned in fee by <u>Thomas Kelley</u>	9 5/8 32#	255	255	Surface
Address <u>Rt. 1 Box 124-B Charleston, W. Va.</u>	7 20#	2550	2550	200 Cu. ft.
Mineral rights are owned by <u>Same</u>	5 1/2			
Address _____	4 1/2			
Drilling Commenced <u>February 16, 1976</u>	3			
Drilling Completed <u>February 27, 1976</u>	2 4.60#		4264	
Initial open flow <u>0</u> cu. ft. _____ bbls.	Liners Used			
Final production <u>35,000</u> cu. ft. per day _____ bbls.				
Well open _____ hrs. before test <u>400#</u> RP.				

Well treatment details:
Shot 600' 3,960# 80% Gell

Attach copy of cementing record.

Coal was encountered at 33' Feet 6" Inches
Fresh water 65' Feet Salt Water 1445' Feet
Producing Sand Brown Shale Depth 4200'

Formation	Color	Hard or Soft	Top Feet	Bottom Feet	Oil, Gas or Water	* Remarks
Top Soil		.	0	20		
Slate			20	50		
Red Rock			50	65		
Sand			65	70	Fresh Water	
Slate		x	70	100		
Red Rock			100	1218	Gas 1218'	
Salt Sand			1218	1568	Salt Water 1445'	
Slate			1568	1787		
Big Lime			1787	1950		
Big Injun			1950	1996	Gas	
Sand, Shale			1996	2435		
Berea			2435	2450		
Chell			2450	2570		
Sand, Shale			2570	3024		
Gordon			3024	3035	Gas	
Sand, Shale			3035	3664		
Brown Shale			3664	4234	Gas	
Black Shale			4234	4240		
Shale			4240	4264		

T.D. RECEIVED
Office of Oil and Gas
FEB 18 2014 03/07/2014
WV Department of
Environmental Protection

(over)

* Indicates Electric Log tops in the remarks section.

WW-2A
(Rev. 6-07)

1.) Date: _____
2.) Operator's Well Number TW Kelley #1
State 47 County _____ Permit _____
3.) API Well No.: 47-39-2732

**STATE OF WEST VIRGINIA
DEPARTMENT OF ENVIRONMENTAL PROTECTION, OFFICE OF OIL AND GAS
NOTICE AND APPLICATION FOR A WELL WORK PERMIT**

*Check # 1d2
\$1650.00*

4) Surface Owner(s) to be served:

(a) Name Karl K. Kelley *W* Address 5928 Woodward Drive
Charleston, WV 25312

(b) Name _____ Address _____

(c) Name _____ Address _____

5) (a) Coal Operator

Name _____ Address _____

(b) Coal Owner(s) with Declaration

Name _____ Address _____

(c) Coal Lessee with Declaration

Name _____ Address _____

6) Inspector Terry Urban Address P.O. Box 1207
Clendenin, WV 25045 Telephone 304-549-5915

TO THE PERSONS NAMED ABOVE TAKE NOTICE THAT:

Included is the lease or leases or other continuing contract or contracts by which I hold the right to extract oil and gas
OR

Included is the information required by Chapter 22, Article 6, Section 8(d) of the Code of West Virginia (see page 2)

I certify that as required under Chapter 22-6 of the West Virginia Code I have served copies of this notice and application, a location plat, and accompanying documents pages 1 through _____ on the above named parties by:

- Personal Service (Affidavit attached)
- Certified Mail (Postmarked postal receipt attached)
- Publication (Notice of Publication attached)

I have read and understand Chapter 22-6 and 35 CSR 4, and I agree to the terms and conditions of any permit issued under this application.

I certify under penalty of law that I have personally examined and am familiar with the information submitted on this application form and all attachments, and that based on my inquiry of those individuals immediately responsible for obtaining the information, I believe that the information is true, accurate and complete.

I am aware that there are significant penalties for submitting false information, including the possibility of fine and imprisonment.

Well Operator Shale Gas Production, LLC
By: *[Signature]*
Its: Managing Member
Address 929 Charleston Road
Spencer, WV 25276
Telephone 304-927-5228

RECEIVED
Office of Oil and Gas
FEB 18 2014
WV Department of Environmental Protection

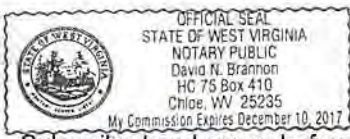

Subscribed and sworn before me this 14th day of February, 2014

David N. Brannon Notary Public

My Commission Expires December 10, 2017

Oil and Gas Privacy Notice

The Office of Oil and Gas processes your personal information, such as name, address and phone number, as a part of our regulatory duties. Your personal information may be disclosed to other State agencies or third parties in the normal course of business or as needed to comply with statutory or regulatory requirements, including Freedom of Information Act requests. Our office will appropriately secure your personal information. If you have any questions about our use of your personal information, please contact DEP's Chief Privacy Officer at depprivacyofficer@wv.gov

WW-2A Surface Waiver

SURFACE OWNER WAIVER

County Kanawha Operator Shale Gas Production, LLC Operator well number TW Kelley #1

INSTRUCTIONS TO SURFACE OWNERS NAMED ON PAGE WW2-A

The well operator named on page WW2A is applying for a permit from the State to do oil or gas well work. (Note: If the surface tract is owned by more than three persons, then these materials were served on you because your name appeared on the Sheriff's tax ticket on the land or because you actually occupy the surface tract. In either case, you may be the only owner who will actually receive these materials.) See Chapter 22 of the West Virginia Code. Well work permits are valid for 24 months. If you do not own any interest in the surface tract, please forward these materials to the true owner immediately if you know who it is. Also, please notify the well operator and the Office of Oil and Gas.

NOTE: YOU ARE NOT REQUIRED TO FILE ANY COMMENT.

WHERE TO FILE COMMENTS AND OBTAIN ADDITIONAL INFORMATION:

Chief, Office of Oil and Gas Department of Environmental Protection 601 57th St. SE Charleston, WV 25304 (304) 926-0450

Time Limits and methods for filing comments. The law requires these materials to be served on or before the date the operator files his Application. You have FIFTEEN (15) DAYS after the filing date to file your comments. Comments must be filed in person or received in the mail by the Chief's office by the time stated above. You may call the Chief's office to be sure of the date. Check with your postmaster to ensure a adequate delivery time or to arrange special expedited handling. If you have been contacted by the well operator and you have signed a "voluntary statement of no objection" to the planned work described in these materials, then the permit may be issued at any time.

Comments must be in writing. Your comments must include your name, address and telephone number, the well operator's name and well number and the approximate location of the proposed well site including district and county from the application. You may add other documents, such as sketches, maps or photographs to support your comments.

The Chief has the power to deny or condition a well work permit based on comments on the following grounds:

- 1) The proposed well work will constitute a hazard to the safety of persons. 2) The soil erosion and sediment control plan is not adequate or effective; 3) Damage would occur to publicly owned lands or resources; 4) The proposed well work fails to protect fresh water sources or supplies; 5) The applicant has committed a substantial violation of a previous permit or a substantial violation of one or more of the rules promulgated under Chapter 22, and has failed to abate or seek review of the violation...

If you want a copy of the permit as it is issued or a copy of the order denying the permit, you should request a copy from the Chief.

List of Water Testing Laboratories. The Office maintains a list of water testing laboratories which you can hire to test your water to establish water quality prior to and after drilling. Contact the Chief to obtain a copy.

VOLUNTARY STATEMENT OF NO OBJECTION

I hereby state that I have read the instructions to surface owners and that I have received copies of a Notice and Application for a Well Work Permit on Form WW2-A, and attachments consisting of pages 1 through ___ including a work order on Form WW2-B, a survey plat, and a soil and erosion plan, all for proposed well work on my surface land as described therein.

I further state that I have no objection to the planned work described in these materials, and I have no objection to a permit being issued on those materials.

FOR EXECUTION BY A NATURAL PERSON

FOR EXECUTION BY A CORPORATION, ETC.

Signature Karl K. Kelley Date 2-17-14 Company Name By Its

Print Name Karl K. Kelley

RECEIVED Office of Oil and Gas FEB 18 2014 WV Department of Environmental Protection Signature Date

3902732R

WW-2A Coal Waiver

COAL OPERATOR, OWNER, OR LESSEE WAIVER

County Kanawha
Operator Shale Gas Production LLC Operator's Well Number TW Kelley #1

INSTRUCTIONS TO COAL OPERATOR, OWNER, OR LESSEE

To the coal operator, owner, or lessee named on page WW2-A. You are hereby notified that any objection you wish to make or are required to make by WV Code 22-6-15, 16 or 17, must be filed with the Chief of the Office of Oil and Gas within fifteen (15) days after the receipt of this application by the Office. Mail objections to:

Chief, Office of Oil and Gas
Department of Environmental Protection
601 57th St. SE
Charleston, WV 25304
(304) 926-0499 extension 1654

WAIVER

The undersigned coal operator _____ / owner _____ / lessee _____ / of the coal under this well location has examined this proposed well location. If a mine map exists which covers the area of well location, the well location has been added to the mine map. The undersigned has no objection to the work proposed to be done at this location, provided, the well operator has complied with all applicable requirements of the West Virginia Code and the governing regulations.

FOR EXECUTION BY A NATURAL PERSON

FOR EXECUTION BY A CORPORATION, ETC.

_____	Date _____	Company Name _____	_____
Signature		By _____	_____
		Its _____	Date _____
		Signature _____	Date _____

No known owner, operator, or lessee of workable coal by/seen on this tract.

RECEIVED
Office of Oil and Gas
FEB 18 2014
WV Department of Environmental Protection

03/07/2014

**INFORMATION SUPPLIED UNDER WEST VIRGINIA CODE
Chapter 22, Article 6, Section 8(d)
IN LIEU OF FILING LEASE(S) AND OTHER CONTINUING CONTRACT(S)**

Under the oath required to make the verification on page 1 of this Notice and Application, I depose and say that I am the person who signed the Notice and Application for the Applicant, and that –

- (1) the tract of land is the same tract described in this Application, partly or wholly depicted in the accompanying plat, and described in the Construction and Reclamation Plan;
- (2) the parties and recordation data (if recorded) for lease(s) or other continuing contract(s) by which the Applicant claims the right to extract, produce or market the oil or gas are as follows:

Grantor, Lessor, etc.	Grantee, Lessee, etc.	Royalty	Book/Page
Thomas W. Kelley	Shale Gas Company	1/8	LB 191/742

**Acknowledgement of Possible Permitting/Approval
In Addition to the Office of Oil and Gas**

The permit applicant for the proposed well work addressed in this application hereby acknowledges the possibility of the need for permits and/or approvals from local, state, or federal entities in addition to the DEP, Office of Oil and Gas, including but not limited to the following:

- WV Division of Water and Waste Management
- WV Division of Natural Resources
- WV Division of Highways
- U.S. Army Corps of Engineers
- U.S. Fish and Wildlife Service
- County Floodplain Coordinator

The applicant further acknowledges that any Office of Oil and Gas permit in no way overrides, replaces, or nullifies the need for other permits/approvals that may be necessary and further affirms that all needed permits/approvals should be acquired from the appropriate authority before the affected activity is initiated.

Well Operator:
By: Its:

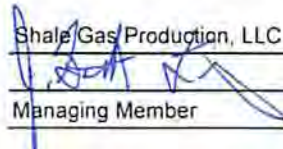
Shale Gas Production, LLC

 Managing Member

RECEIVED
 Office of Oil and Gas
 FEB 18 2014
 WV Department of
 Environmental Protection

STATE OF WEST VIRGINIA
DEPARTMENT OF ENVIRONMENTAL PROTECTION
OFFICE OF OIL AND GAS

FLUIDS/ CUTTINGS DISPOSAL & RECLAMATION PLAN

Operator Name Shale Gas Production, LLC OP Code _____

Watershed (HUC 10) Woodward Branch. Quadrangle Pocatalico

Elevation 925 County Kanawha District Union

Do you anticipate using more than 5,000 bbls of water to complete the proposed well work? Yes _____ No x

Will a pit be used for drill cuttings? Yes _____ No x *ru*

If so, please describe anticipated pit waste: fresh water

Will a synthetic liner be used in the pit? Yes x No _____ If so, what ml.? 20

Proposed Disposal Method For Treated Pit Wastes:

- Land Application
- Underground Injection (UIC Permit Number _____)
- Reuse (at API Number _____)
- Off Site Disposal (Supply form WW-9 for disposal location)
- Other (Explain _____)

Will closed loop system be used? N/A

Drilling medium anticipated for this well? Air, freshwater, oil based, etc. Air

-If oil based, what type? Synthetic, petroleum, etc. _____

Additives to be used in drilling medium? _____

Drill cuttings disposal method? Leave in pit, landfill, removed offsite, etc. Leave in pit, no drill cuttings anticipated

-If left in pit and plan to solidify what medium will be used? (cement, lime, sawdust) Soil/dirt

-Landfill or offsite name/permit number? _____

I certify that I understand and agree to the terms and conditions of the GENERAL WATER POLLUTION PERMIT issued on August 1, 2005, by the Office of Oil and Gas of the West Virginia Department of Environmental Protection. I understand that the provisions of the permit are enforceable by law. Violations of any term or condition of the general permit and/or other applicable law or regulation can lead to enforcement action.

I certify under penalty of law that I have personally examined and am familiar with the information submitted on this application form and all attachments thereto and that, based on my inquiry of those individuals immediately responsible for obtaining the information, I believe that the information is true, accurate, and complete. I am aware that there are significant penalties for submitting false information, including the possibility of fine or imprisonment.

Company Official Signature J. Scott Freshwater

Company Official (Typed Name) J. Scott Freshwater

Company Official Title Managing Member

Subscribed and sworn before me this 14th day of February, 20 14

David N. Brannon Notary Public

My commission expires December 10, 2017



LEGEND

- Property Boundary
- Road
- Existing Fence
- Planned Fence
- Stream
- Open Ditch
- Rock
- North
- Buildings
- Water Well
- Drill Site

- Diversion
- Spring
- Wet Spot
- Drain Pipe with size in inches
- Waterway
- Cross Drain
- Artificial Filter Strip
- Pit: cut walls
- Pit: compacted fill walls
- Area for Land Application of Pit Waste

Proposed Revegetation Treatment: Acres Disturbed 1.5 Prevegetation pH 5.5

Lime 3 Tons/acre or to correct to pH 6.5

Fertilizer (10-20-20 or equivalent) 0.25 lbs/acre (500 lbs minimum)

Mulch HAY 2 Tons/acre

— Seed Mixtures —

Area I		Area II	
Seed Type	lbs/acre	Seed Type	lbs/acre
<u>Orchard Grass</u>	<u>25</u>	<u>Ladino Clover</u>	<u>5</u>
<u>Red Top Clover</u>	<u>15</u>	<u>Ky 31</u>	<u>40</u>

Attach:
Drawing(s) of road, location, pit and proposed area for land application.

Photocopied section of involved 7.5' topographic sheet.

Plan Approved by: [Signature]

Comments: _____

Title: Inspect Oil files

Date: 2-18-14

Field Reviewed? () Yes () No

RECEIVED
Office of Oil and Gas
FEB 18 2014
WV Department of
Environmental Protection

NOTE:

Any Trees 6" or larger in Diameter will be cut and piled. Brush will be used as Sediment Barriers. Temporary seed and mulch all slopes upon construction. Stone over all Culverts and entrance off existing roadway.

3902732R
T.W. KELLY
#1

NOTE:

PIT SIZE: 25'X80' +/-
LOCATION SIZE: 100'X200' +/-

NOTE:

ALL WELL ROAD SHOWN IS EXISTING AND WILL BE UPGRADED AND MAINTAINED

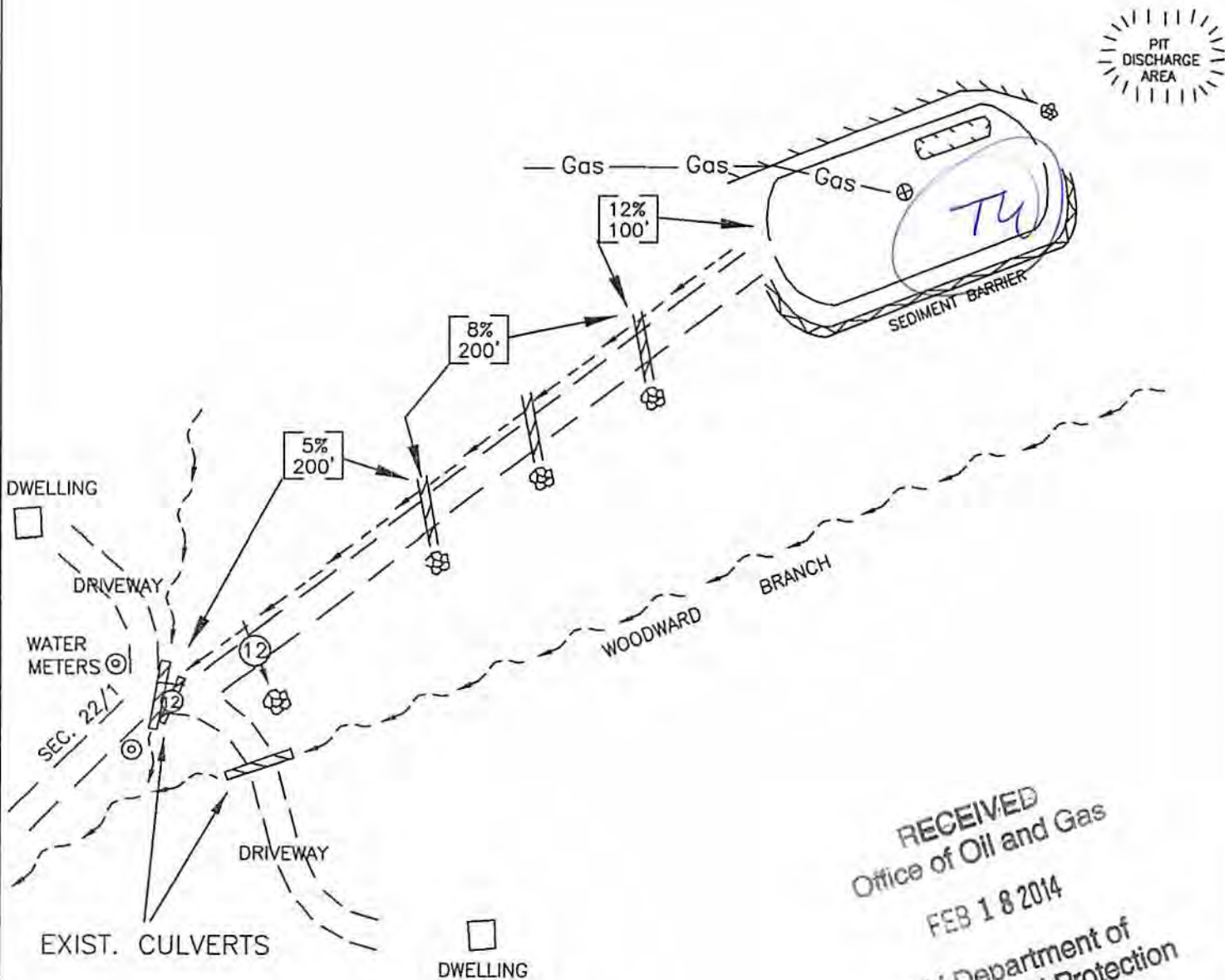

RECEIVED
Office of Oil and Gas
FEB 18 2014
WV Department of
Environmental Protection

39 02732 R

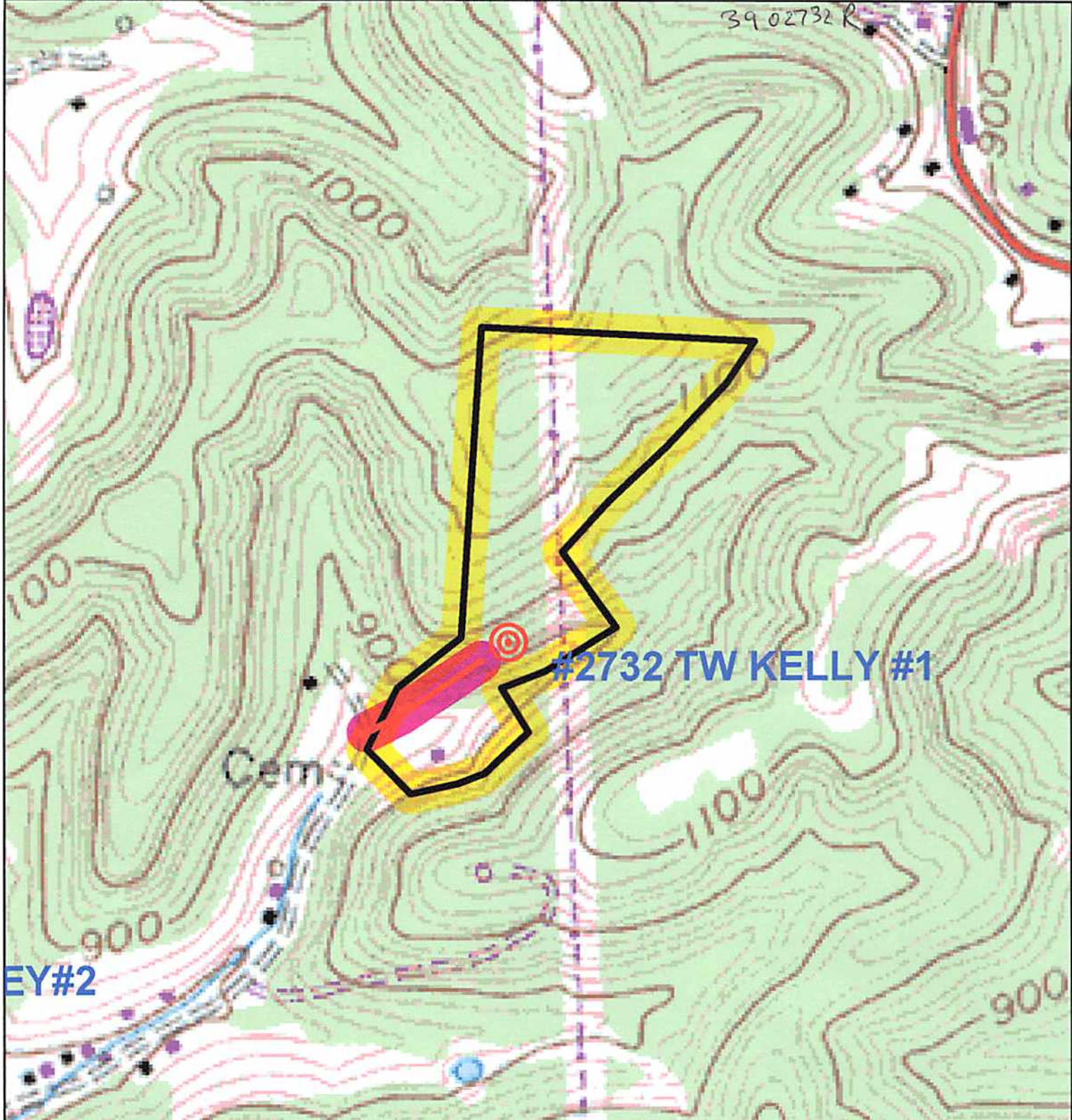

EY#2

#2732 TW KELLY #1

Cem

PIPELINE

Magnetic Declination



7° W

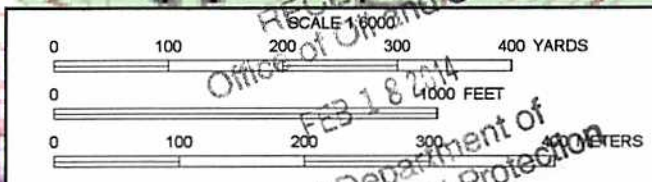

RECEIVED
Office of Oil and Gas

FEB 18 2014

WV Department of
Environmental Protection

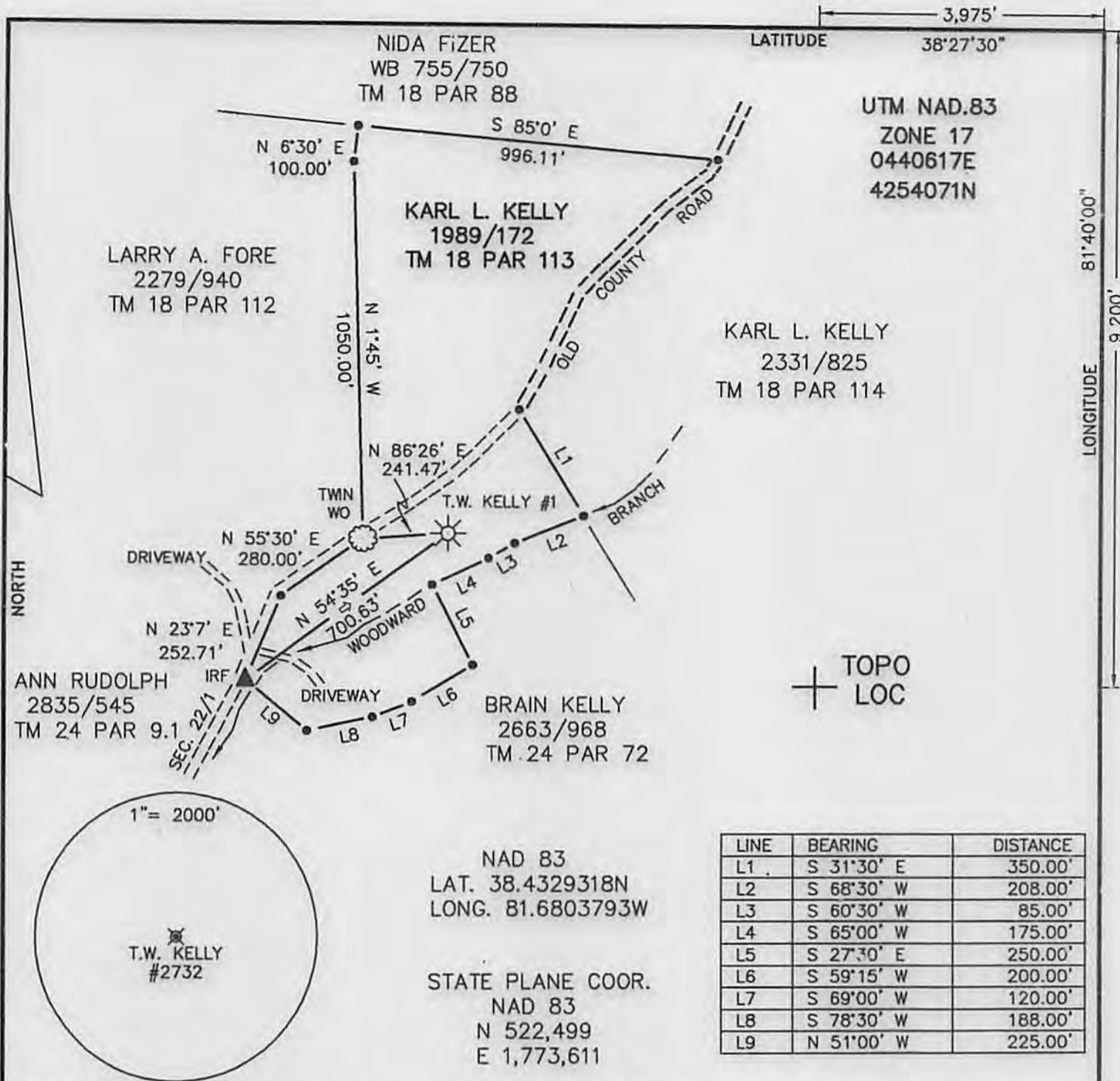

(+) DENOTES LOCATION OF WELL ON UNITED STATES TOPOGRAPHIC MAPS

FILE NO. _____
 DRAWING NO. 14-2
 SCALE 1"=400'
 MINIMUM DEGREE OF ACCURACY 1 IN 200
 PROVEN SOURCE OF ELEVATION GPS

I THE UNDERSIGNED, HEREBY CERTIFY THAT THIS PLAT IS CORRECT TO THE BEST OF MY KNOWLEDGE AND BELIEF AND SHOWS ALL THE INFORMATION REQUIRED BY LAW AND THE REGULATIONS ISSUED AND PRESCRIBED BY THE DEPARTMENT OF ENERGY.
 (SIGNED) _____
 R.P.E. _____ P.S. 851



STATE OF WEST VIRGINIA
 Department of Environmental Protection
 OFFICE OF OIL AND GAS

DATE 2/13, 2014
 OPERATOR'S WELL NO. T.W. KELLY #1
 API WELL NO. 47 - 039 - 02732
 STATE COUNTY PERMIT

WELL TYPE: OIL ___ GAS X LIQUID INJECTION ___ WASTE DISPOSAL ___
 (IF "GAS") PRODUCTION X STORAGE ___ DEEP ___ SHALLOW X

LOCATION: ELEVATION 925 WATER SHED WOODWARD BRANCH
 DISTRICT ___ UNION ___ COUNTY KANAWHA
 QUADRANGLE POCATALICO

SURFACE OWNER KARL L. KELLY ACREAGE 25
 OIL & GAS ROYALTY OWNER KARL L. KELLY, ETAL LEASE ACREAGE 51
 LEASE NO. _____

PROPOSED WORK: DRILL ___ CONVERT ___ DRILL DEEPER ___ REDRILL ___ FRACTURE OR
 STIMULATE X PLUG OFF OLD FORMATION ___ PERFORATE NEW
 FORMATION ___ OTHER PHSYICAL CHANGE IN WELL (SPECIFY): PULL TUBING & RUN 4 1/2"
 PLUG AND ABANDON. ___ CLEAN OUT AND REPLUG ___

TARGET FORMATION BROWN SHALE ESTIMATED DEPTH 4264
 WELL OPERATOR SHALE GAS PRODUCTION, LLC DESIGNATED AGENT J. SCOTT FRESHWATER
 ADDRESS 929 CHARLESTON RD. ADDRESS 929 CHARLESTON ROAD
SPENCER, WV 25276 SPENCER, WV 25276

03/07/2014

WW-2B1
(5-12)

Well No. TW Kelley #1

West Virginia Department of Environmental Protection
Office of Oil and Gas

NOTICE TO SURFACE OWNERS

The well operator named below is preparing to file for a permit from the state to drill a new well. Before a well work permit can be filed with the Chief of the Office of Oil and Gas, the well operator is required to have given notice of the right to request water well or spring analytical testing. This notice shall be given to the owners or occupants of land which have a water well or spring being utilized for human consumption, domestic animals, or other general use and which is located within 1000 feet of the proposed well site.

With this form, the operator is giving you notice of your right to request analytical testing. The operator is required to sample and analyze the water wells or springs of all owners or occupants who request it. Therefore, if you wish to have your water well or spring tested, contact the operator named below.

All sampling shall be completed prior to drilling. Within thirty (30) days of the receipt of such sample analyses the operator shall submit the results to the Chief of the Office of Oil and Gas and to the owners or occupants who may have requested them.

Be advised, you have the right to sample and analyze any water supply at your own expense.

Listed below is the laboratory chosen by operator to perform analysis, and contractor chosen to collect sample.

Certified Laboratory Name ALS Environmental Lab
Sampling Contractor _____

Well Operator Shale Gas Production, LLC
Address 929 Charleston Road
Spencer, WV 25276
Telephone _____

FOR OPERATOR'S USE ONLY: Below, or on an attached page, list those persons which were given this notice. Place an asterisk beside the one(s) that contacted you and requested sampling and analyses. If there were no requests made, indicate by underling which one you have selected to sample and analyze. If there are no water wells or springs within 1000 feet of the proposed site, the Chief may require the operator to test wells up to 2000 feet from the proposed site.

RECEIVED
Office of Oil and Gas
FEB 18 2014
WV Department of
Environmental Protection
03/07/2014

Well Information/Potential Water Well Sample Sheet
Operator: Shale Gas Production
Well Number:

Shale Gas Production, LLC

Well Information / Potential Water Well Sample Data Sheet

Operator: **Shale Gas Production, LLC**

Lease Name and Number: *TK Kelly #1*

All have city water **Comments**

The initial mapping review of the area surrounding the proposed well site revealed the below listed surface owner (s) that were potentially utilizing groundwater (potable) for human consumption or other purposes within one thousand (1,000) feet of the proposed well site. The following landowners have been notified of the opportunity to request a water sample should it be necessary.

Please note that the following information is subject to change upon field inspection

Individual Contacted or Notified

Owner / Occupant: *Kork K. Kelly*

Address: *5298 Woodward Drive Chsn, Wv 25312*

Letter/Notice Date: *2/17/14*

Comments: *Has water well, pump not working to get sample
Has city water*

Owner / Occupant: *Loray Fore*

Address:

Letter/Notice Date: *2/17/14*

Comments: *Has well
Has city water posted notice in box*

Owner / Occupant:

Address:

Letter/Notice Date *2/17/14*

Comments: *White house, red shutters
notice in box*

Well Information/Potential Water Well Sample Sheet

Operator: Shale Gas Production

Well Number:

Shale Gas Production, LLC**Well Information / Potential Water Well Sample Data Sheet**Operator: **Shale Gas Production, LLC**

Lease Name and Number:

Comments

The initial mapping review of the area surrounding the proposed well site revealed the below listed surface owner (s) that were potentially utilizing groundwater (potable) for human consumption or other purposes within one thousand (1,000) feet of the proposed well site. The following landowners have been notified of the opportunity to request a water sample should it be necessary.

Please note that the following information is subject to change upon field inspection

Individual Contacted or Notified

Owner / Occupant:

Address:

5213 Woodward Drive

Letter/Notice Date:

2/17/14

Comments:

Posted notice in box

Owner / Occupant:

Address:

5163 Woodward Drive

Letter/Notice Date:

2/17/14

Comments:

Posted notice in box

Owner / Occupant:

Address:

5120 Woodward Drive

Letter/Notice Date:

2/17/14

Comments:

Posted notice in box