

WW-7
8-30-06



West Virginia Department of Environmental Protection
Office of Oil and Gas
WELL LOCATION FORM: GPS

API: 47-039-02732 WELL NO.: T.W.KELLY #1
 FARM NAME: THOMAS KELLY
 RESPONSIBLE PARTY NAME: SHALE GAS PRODUCTION, LLC
 COUNTY: KANAWHA DISTRICT: UNION
 QUADRANGLE: POCATALICO
 SURFACE OWNER: ~~THOMAS KELLY~~ Karl Kelley
 ROYALTY OWNER: SAME
 UTM GPS NORTHING: 0440617E
 UTM GPS EASTING: 4254071N GPS ELEVATION: 925

The Responsible Party named above has chosen to submit GPS coordinates in lieu of preparing a new well location plat for a plugging permit or assigned API number on the above well. The Office of Oil and Gas will not accept GPS coordinates that do not meet the following requirements:

1. Datum: NAD 1983, Zone: 17 North, Coordinate Units: meters, Altitude: height above mean sea level (MSL) – meters.
2. Accuracy to Datum – 3.05 meters
3. Data Collection Method:

Survey grade GPS ____ : Post Processed Differential ____

Real-Time Differential ____

Mapping Grade GPS ____ : Post Processed Differential ____

Real-Time Differential ____

4. Letter size copy of the topography map showing the well location.

I the undersigned, hereby certify this data is correct to the best of my knowledge and belief and shows all the information required by law and the regulations issued and prescribed by the Office of Oil and Gas.

Dog Dylor Land Manager 1/7/21
 Signature Title Date

RECEIVED
Office of Oil and Gas

JAN 12 REC'D

WV Department of
Environmental Protection

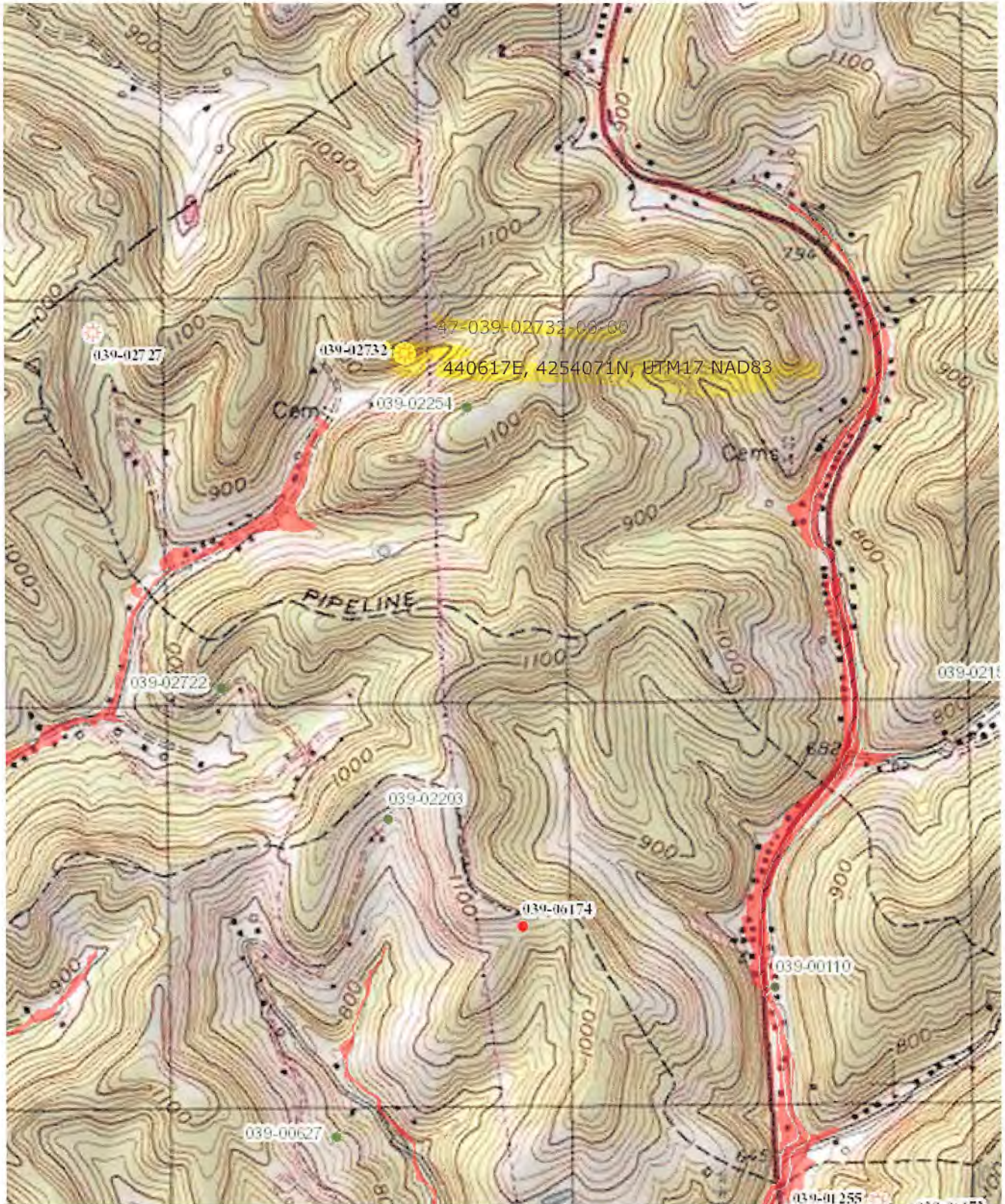

47-039-02732 P

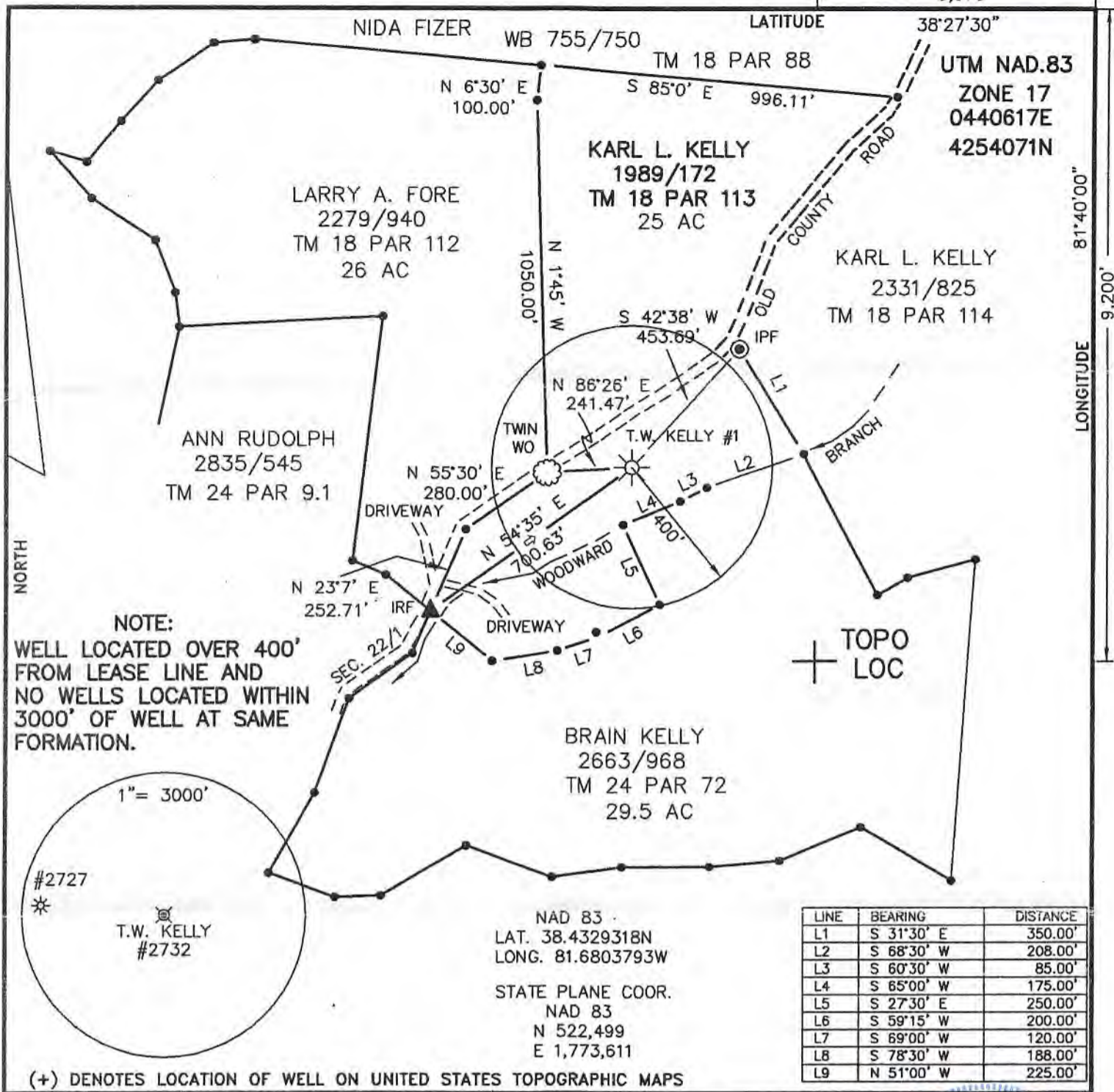

FILE NO. _____
 DRAWING NO. 14-2
 SCALE 1"=400'
 MINIMUM DEGREE OF ACCURACY 1 IN 200
 PROVEN SOURCE OF ELEVATION GPS

I THE UNDERSIGNED, HEREBY CERTIFY THAT THIS PLAT IS CORRECT TO THE BEST OF MY KNOWLEDGE AND BELIEF AND SHOWS ALL THE INFORMATION REQUIRED BY LAW AND THE REGULATIONS ISSUED AND PRESCRIBED BY THE DEPARTMENT OF ENERGY.
 (SIGNED) _____
 R.P.E. _____ P.S. 851



STATE OF WEST VIRGINIA
 Department of Environmental Protection
 OFFICE OF OIL AND GAS

DATE 4/15, 2014
 OPERATOR'S WELL NO. T.W. KELLY #1
 API WELL NO. 47-039-02732
 STATE COUNTY PERMIT

WELL TYPE: OIL ___ GAS LIQUID INJECTION ___ WASTE DISPOSAL ___
 (IF "GAS") PRODUCTION STORAGE ___ DEEP ___ SHALLOW

LOCATION: ELEVATION 925 WATER SHED WOODWARD BRANCH
 DISTRICT UNION COUNTY KANAWHA
 QUADRANGLE POCATALICO

SURFACE OWNER KARL L. KELLY ACREAGE 25
 OIL & GAS ROYALTY OWNER KARL L. KELLY, ETAL LEASE ACREAGE 80.5
 LEASE NO. _____

PROPOSED WORK: DRILL ___ CONVERT ___ DRILL DEEPER REDRILL ___ FRACTURE OR STIMULATE PLUG OFF OLD FORMATION ___ PERFORATE NEW FORMATION ___ OTHER PHYSICAL CHANGE IN WELL (SPECIFY): PULL TUBING
 PLUG AND ABANDON ___ CLEAN OUT AND REPLUG ___

TARGET FORMATION _____ ESTIMATED DEPTH _____
 WELL OPERATOR SHALE GAS PRODUCTION LLCC DESIGNATED AGENT J. SCOTT FRESHWATER
 ADDRESS 929 CHARLESTON ROAD ADDRESS 929 CHARLESTON ROAD
 SPENCER, WV 25276 SPENCER, WV 25276

47-39.02732 R

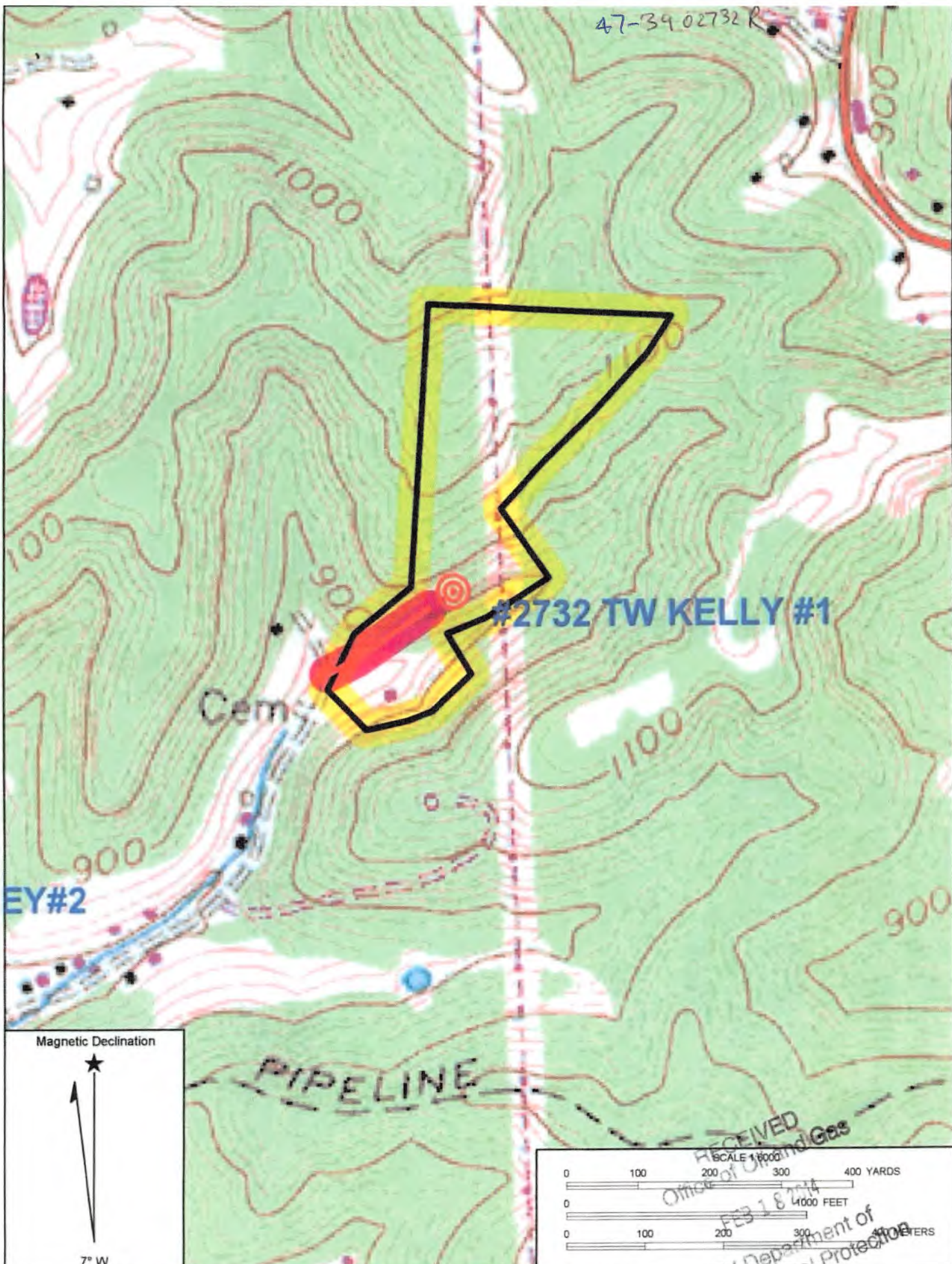

WV#2

#2732 TW KELLY #1

Cem

PIPELINE

RECEIVED
Office of Oil and Gas

FEB 18 2014

WV Department of
Environmental Protection

Magnetic Declination

7° W

