

(+) DENOTES LOCATION OF WELL ON UNITED STATES TOPOGRAPHIC MAPS

FILE NO. _____
 DRAWING NO. 14-2
 SCALE 1"=400'
 MINIMUM DEGREE OF ACCURACY 1 IN 200
 PROVEN SOURCE OF ELEVATION GPS

I THE UNDERSIGNED, HEREBY CERTIFY THAT THIS PLAT IS CORRECT TO THE BEST OF MY KNOWLEDGE AND BELIEF AND SHOWS ALL THE INFORMATION REQUIRED BY LAW AND THE REGULATIONS ISSUED AND PRESCRIBED BY THE DEPARTMENT OF ENERGY.
 (SIGNED) _____
 R.P.E. _____ P.S. 851



STATE OF WEST VIRGINIA
 Department of Environmental Protection
 OFFICE OF OIL AND GAS

DATE 2/13, 2014
 OPERATOR'S WELL NO. T.W. KELLY #1
 API WELL NO. 47 - 039 - 02732 W
 STATE COUNTY PERMIT

WELL TYPE: OIL ___ GAS X LIQUID INJECTION ___ WASTE DISPOSAL ___
 (IF "GAS") PRODUCTION X STORAGE ___ DEEP ___ SHALLOW X

LOCATION: ELEVATION 925 WATER SHED WOODWARD BRANCH
 DISTRICT _____ UNION _____ COUNTY KANAWHA
 QUADRANGLE POCATALICO

SURFACE OWNER KARL L. KELLY ACREAGE 25
 OIL & GAS ROYALTY OWNER KARL L. KELLY, ETAL LEASE ACREAGE 51
 LEASE NO. _____

PROPOSED WORK: DRILL ___ CONVERT ___ DRILL DEEPER ___ REDRILL ___ FRACTURE OR
 STIMULATE X PLUG OFF OLD FORMATION ___ PERFORATE NEW
 FORMATION ___ OTHER PHSYICAL CHANGE IN WELL (SPECIFY): PULL TUBING & RUN 4 1/2"
 PLUG AND ABANDON. ___ CLEAN OUT AND REPLUG ___

TARGET FORMATION BROWN SHALE ESTIMATED DEPTH 4264
 WELL OPERATOR SHALE GAS PRODUCTION, LLC DESIGNATED AGENT J. SCOTT FRESHWATER
 ADDRESS 929 CHARLESTON RD. ADDRESS 929 CHARLESTON ROAD
SPENCER, WV 25276 SPENCER, WV 25276

03/07/2014

39 02732 R

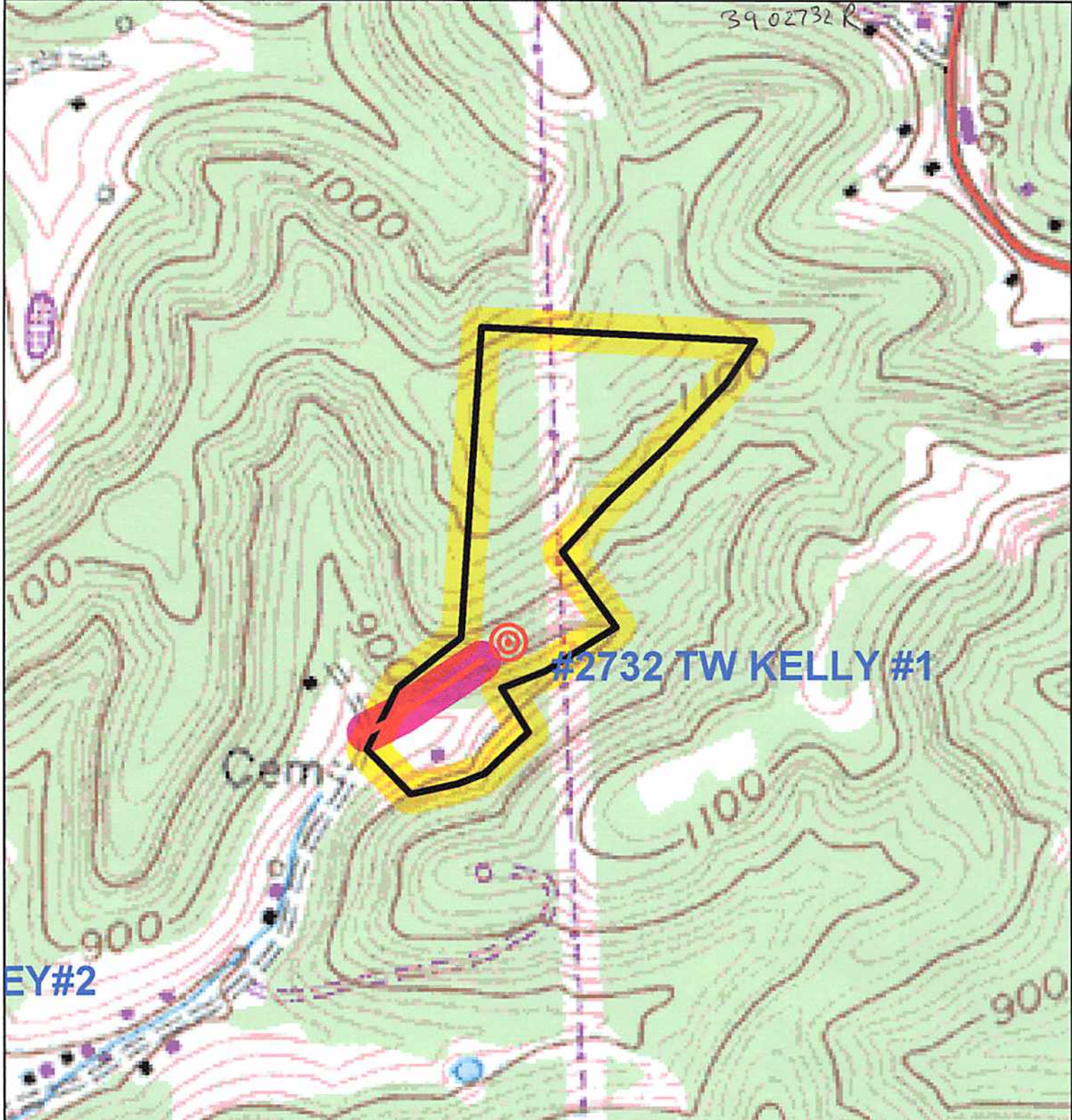

EY#2

#2732 TW KELLY #1

Cem

PIPELINE

Magnetic Declination



7° W

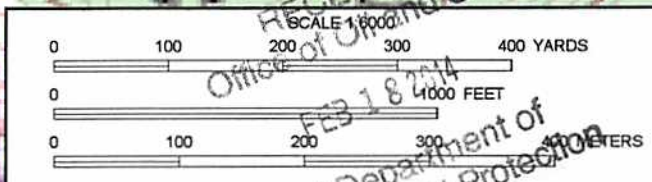

RECEIVED

Office of Oil and Gas

FEB 18 2014

WV Department of Environmental Protection