

3902733

400'

LATITUDE 38°27'30"

UTM NAD.83  
ZONE 17  
0438069E  
4253623N

PATRICK ARBAUGH  
2751/511  
TM 18 PAR 107

JOHN PAINTER  
2372/430  
TM 24 PAR 5

JOYCE A. PAYNE  
ETAL  
WB.662/39  
TM 24 PAR 2.1

JOHN MORRISON  
1709/261  
TM 24 PAR 1

RALPH JONES  
2739/380  
TM 24 PAR 2

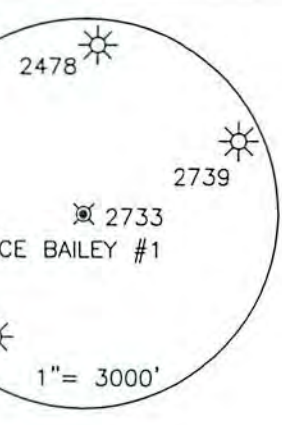

Received

TOPO  
LOC

MAR 12 2015

Office of Oil and Gas  
WV Dept. of Environmental Protection

STATE PLANE COOR.  
NAD 83  
N 521,028  
E 1,765,249

NAD 83  
LAT. 38.4287204N  
LONG. 81.7095318W

(+) DENOTES LOCATION OF WELL ON UNITED STATES TOPOGRAPHIC MAPS

FILE NO. \_\_\_\_\_  
 DRAWING NO. 14-42  
 SCALE 1"=400'  
 MINIMUM DEGREE OF  
 ACCURACY 1 IN 200  
 PROVEN SOURCE OF  
 ELEVATION GPS

I THE UNDERSIGNED, HEREBY CERTIFY THAT  
 THIS PLAT IS CORRECT TO THE BEST OF MY  
 KNOWLEDGE AND BELIEF AND SHOWS ALL THE  
 INFORMATION REQUIRED BY LAW AND THE REGU-  
 LATIONS ISSUED AND PRESCRIBED BY THE DEPART-  
 MENT OF ENERGY.  
 (SIGNED) [Signature]  
 R.P.E. \_\_\_\_\_ P.S. 851

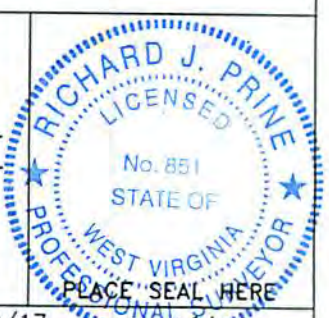

STATE OF WEST VIRGINIA  
 Department of Environmental Protection  
 OFFICE OF OIL AND GAS

DATE 10/17, 2014  
 OPERATOR'S WELL NO. CE BAILEY #1  
 API WELL NO.

WELL TYPE: OIL \_\_\_ GAS X LIQUID INJECTION \_\_\_ WASTE DISPOSAL \_\_\_  
 (IF "GAS") PRODUCTION X STORAGE \_\_\_ DEEP \_\_\_ SHALLOW X

47 - 039 - 02733  
 STATE COUNTY PERMIT

LOCATION: ELEVATION 751 WATER SHED LIMESTONE BRANCH  
 DISTRICT UNION COUNTY KANAWHA  
 QUADRANGLE POCATALICO

SURFACE OWNER JOYCE A. PAYNE ETAL ACREAGE 24.7  
 OIL & GAS ROYALTY OWNER C.E. BAILEY JR. ETAL LEASE ACREAGE 38.05

PROPOSED WORK: DRILL \_\_\_ CONVERT \_\_\_ DRILL DEEPER \_\_\_ REDRILL \_\_\_ FRACTURE OR  
 STIMULATE X PLUG OFF OLD FORMATION \_\_\_ PERFORATE NEW  
 FORMATION \_\_\_ OTHER PHSYICAL CHANGE IN WELL (SPECIFY): PULL TUBING & INSTALL 4 1/2"

PLUG AND ABANDON \_\_\_ CLEAN OUT AND REPLUG \_\_\_

TARGET FORMATION BROWN SHALE ESTIMATED DEPTH 4033  
 WELL OPERATOR SHALE GAS PRODUCTION LLC DESIGNATED AGENT J. SCOTT FRESHWATER  
 ADDRESS 929 CHARLESTON ROAD ADDRESS 929 CHARLESTON ROAD  
SPENCER, WV 25276 SPENCER, WV 25276

04/24/2015



3902733W

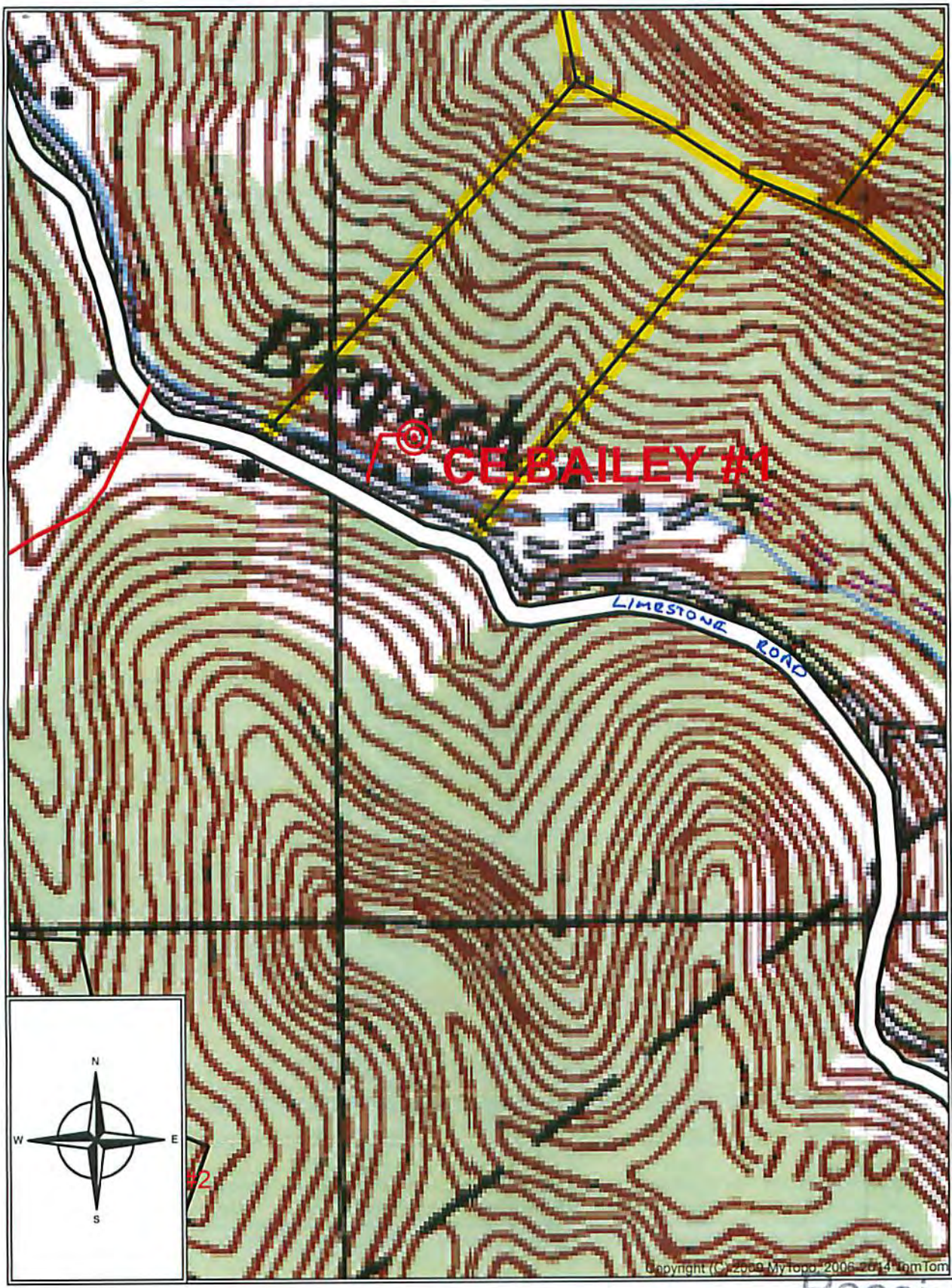

Received

MAR 12 2015

Office of Oil and Gas  
WV Dept. of Environmental Protection