

4703902811W

(ROMANCE)



BLUE CREEK QUADRANGLE
WEST VIRGINIA
TOPOGRAPHIC SERIES

(CLIO)

081° 28' 01.2517" W
038° 25' 08.8187" N

(KETTLE)

081° 25' 42.8816" W
038° 25' 08.8187" N

(BIG CHIMNEY)

(CLENDENIN)

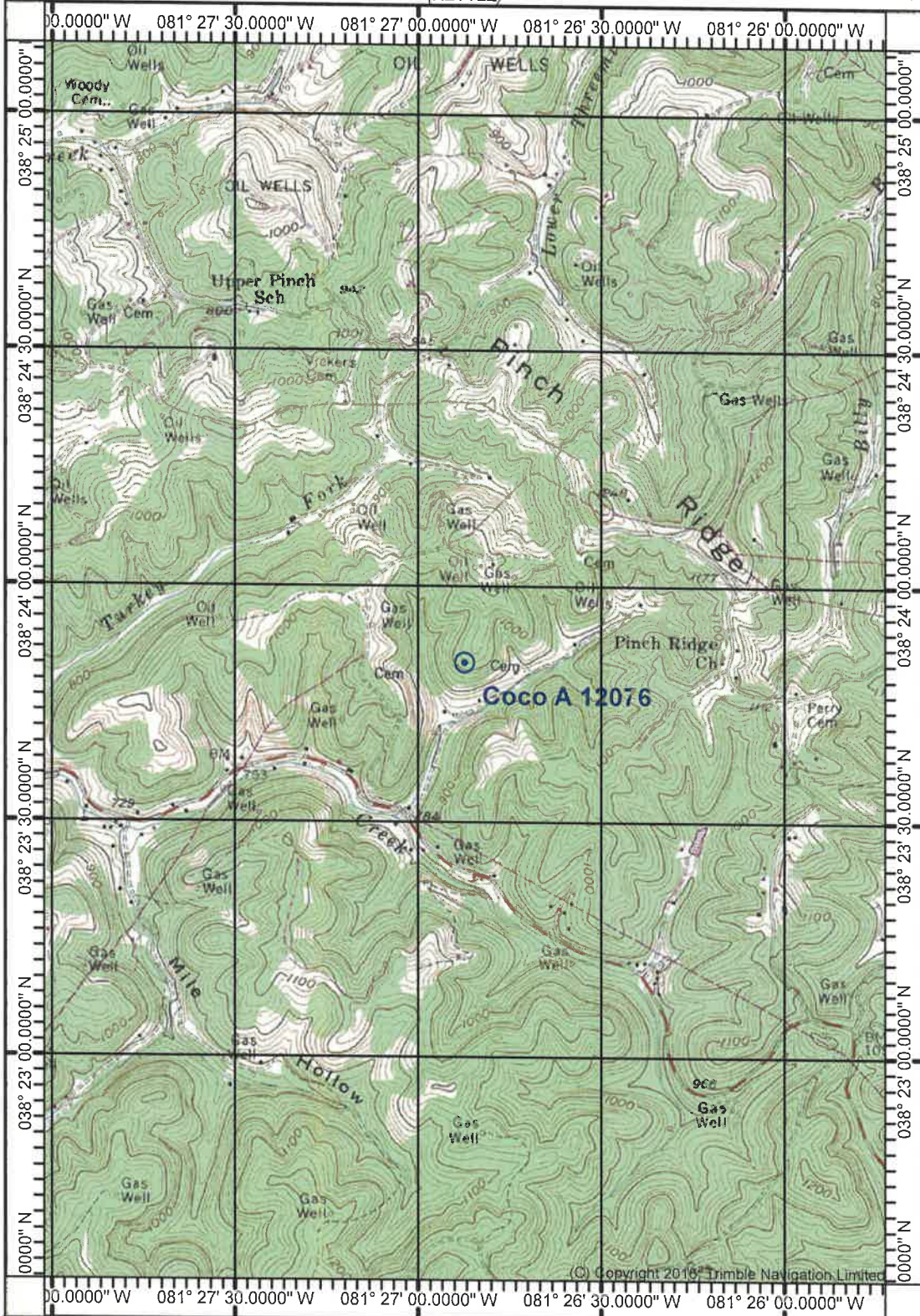

038° 22' 31.0896" N
081° 28' 01.2517" W

(QUICK)
SCALE 1:24000

Printed: Tue May 23, 2023

038° 22' 31.0896" N
081° 25' 42.8816" W

(CHARLESTON
EAST)

(MAMMOTH)

Produced by Trimble Terrain Navigator Pro
Topography based on USGS 1:24,000
Maps

North American 1983 Datum (NAD83)

To place on the predicted North American
1927 move the projection lines 11M N and
14M E

Declination

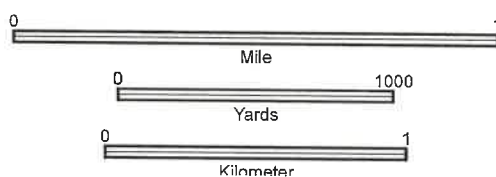

CONTOUR INTERVAL 20 FT

38081-D3-TM-024
BLUE CREEK, WV
JAN 1, 1977

10/13/2023
RECEIVED
Office of Oil and Gas
SEP 18 2
WV Department of
Environmental Protection

4703902811W

8,946'

LATITUDE 38° 25' 00"

LONGITUDE 81° 25' 00"

GRAPHIC SCALE

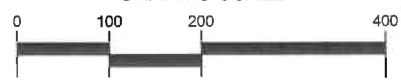

W.V. STATE PLANE, SOUTH ZONE, NAD 83

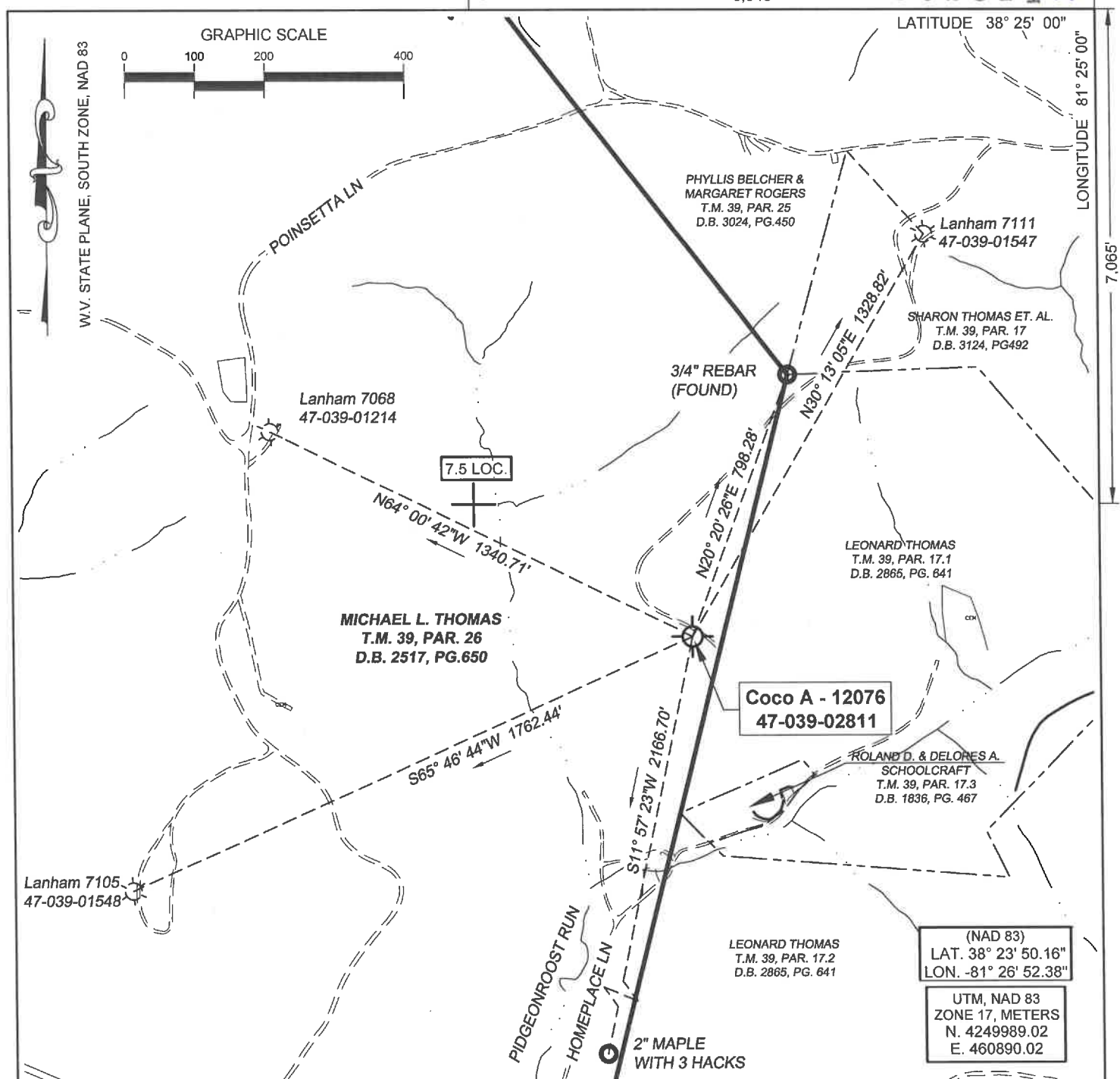

(NAD 83)
LAT. 38° 23' 50.16"
LON. -81° 26' 52.38"
UTM, NAD 83
ZONE 17, METERS
N. 4249989.02
E. 460890.02

(+) DENOTES LOCATION OF WELL ON UNITED STATES TOPOGRAPHIC MAPS

FILE No. 2201-2345-001-014
DRAWING No. 2201-2345-001-014
SCALE 1"=400'
MINIMUM DEGREE OF ACCURACY 1:200
PROVEN SOURCE OF ELEVATION TRIMBLE R10 GPS UNIT

I THE UNDERSIGNED, HEREBY CERTIFY THAT THIS PLAT IS CORRECT TO THE BEST OF MY KNOWLEDGE AND BELIEF AND SHOWS ALL THE INFORMATION REQUIRED BY LAW AND THE REGULATIONS ISSUED AND PRESCRIBED BY THE DIVISION OF ENVIRONMENTAL PROTECTION.
(SIGNED) R. F. Thaw
ROBERT F. THAW PS #965

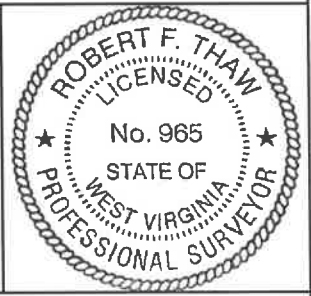

STATE OF WEST VIRGINIA
DIVISION OF ENVIRONMENTAL PROTECTION
OFFICE OF OIL AND GAS
NITRO, WV

DATE AUGUST 8 2023
OPERATOR'S WELL No. 12076
API WELL No. 47 039 - 02811W

WELL TYPE: OIL GAS LIQUID INJECTION WASTE DISPOSAL STATE 47 COUNTY 039 PERMIT 02811W
(IF "GAS") PRODUCTION STORAGE DEEP SHALLOW

LOCATION: ELEVATION 999.8' WATER SHED INDIAN CREEK OF THE ELK RIVER
DISTRICT ELK COUNTY KANAWHA
QUADRANGLE BLUE CREEK, WV

SURFACE OWNER MICHAEL L. THOMAS ACREAGE 208
OIL & GAS ROYALTY OWNER UNITED FUEL GAS COMPANY

LEASE ACREAGE 244 LEASE NO. 1048281-000

PROPOSED WORK: DRILL CONVERT DRILL DEEPER REDRILL FRACTURE
STIMULATE PLUG OFF OLD FORMATION PERFORATE NEW FORMATION 10/18/2023
OTHER PHYSICAL CHANGE IN WELL (SPECIFY) _____
PLUG AND ABANDON CLEAN OUT AND REPLUG

TARGET FORMATION _____ ESTIMATED DEPTH 5322

WELL OPERATOR COLUMBIA GAS TRANSMISSION, LLC DESIGNATED AGENT MARIA MEDVEDEVA
ADDRESS PO BOX 1273, CHARLESTON, WV 25325-1273 ADDRESS 1700 MACCORKLE AVE., S.E. CHARLESTON, WV 25314

FORM IV-6 (8-78)

4703902811

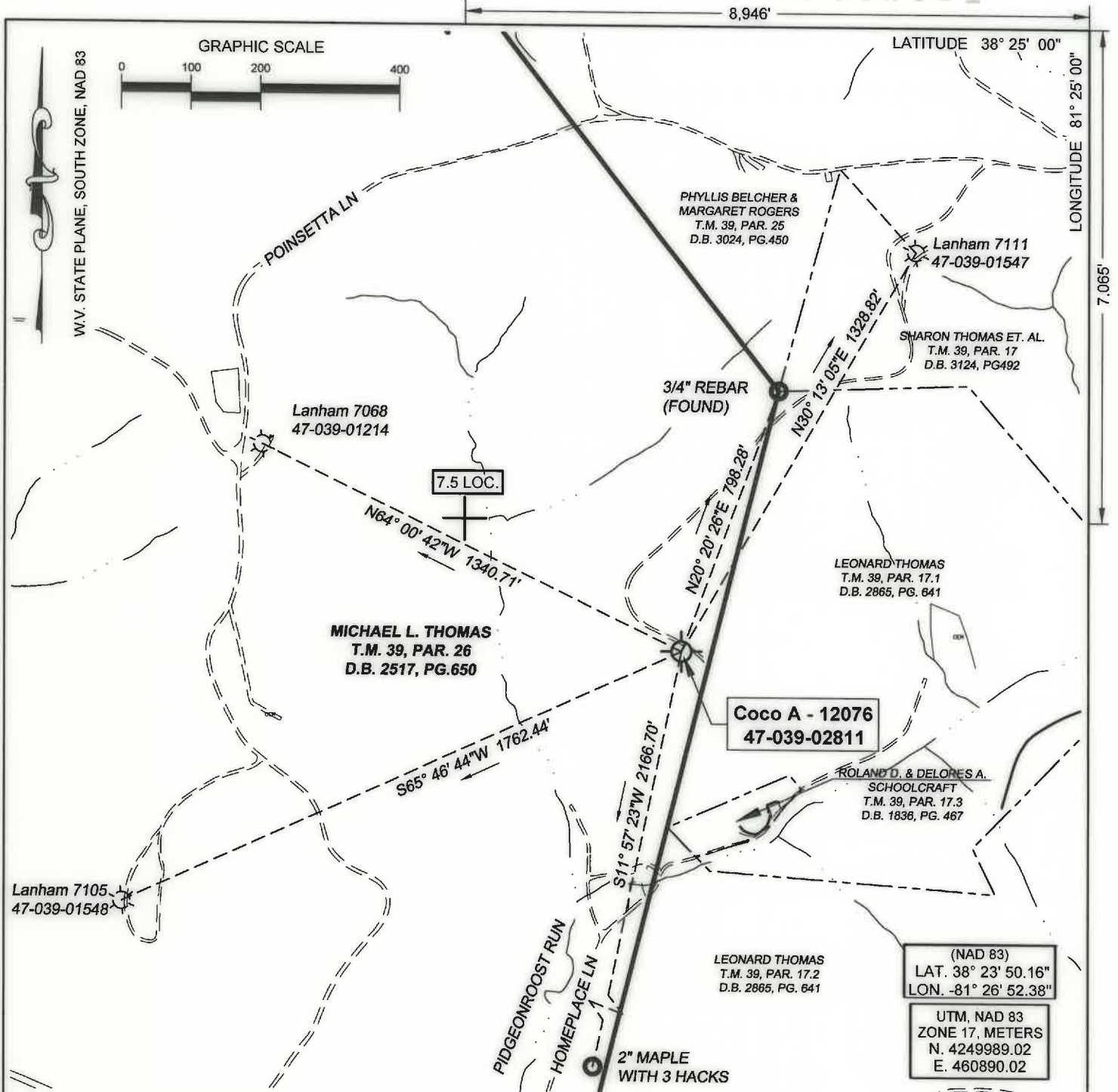

(+) DENOTES LOCATION OF WELL ON UNITED STATES TOPOGRAPHIC MAPS

FILE No. 2201-2345-001-014
 DRAWING No. 2201-2345-001-014
 SCALE 1"=400'
 MINIMUM DEGREE OF ACCURACY 1:200
 PROVEN SOURCE OF ELEVATION TRIMBLE R10
GPS UNIT

I THE UNDERSIGNED, HEREBY CERTIFY THAT THIS PLAT IS CORRECT TO THE BEST OF MY KNOWLEDGE AND BELIEF AND SHOWS ALL THE INFORMATION REQUIRED BY LAW AND THE REGULATIONS ISSUED AND PRESCRIBED BY THE DIVISION OF ENVIRONMENTAL PROTECTION.

(SIGNED) [Signature]
ROBERT F. THAW PS #965

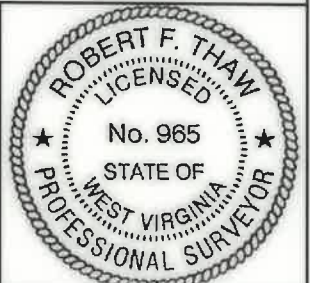

STATE OF WEST VIRGINIA
 DIVISION OF ENVIRONMENTAL PROTECTION
 OFFICE OF OIL AND GAS

NITRO, WV

DATE AUGUST 8 2023
 OPERATOR'S WELL No. 12076
 API WELL No. 47 039 - 02811W

WELL TYPE: OIL GAS LIQUID INJECTION WASTE DISPOSAL
 (IF "GAS") PRODUCTION STORAGE DEEP SHALLOW

LOCATION: ELEVATION 999.8' WATER SHED INDIAN CREEK OF THE ELK RIVER
 DISTRICT ELK COUNTY KANAWHA
 QUADRANGLE BLUE CREEK, WV

SURFACE OWNER MICHAEL L. THOMAS ACREAGE 208
 OIL & GAS ROYALTY OWNER UNITED FUEL GAS COMPANY

LEASE ACREAGE 244 LEASE NO. 1048281-000

PROPOSED WORK: DRILL CONVERT DRILL DEEPER REDRILL FRACTURE
 STIMULATE PLUG OFF OLD FORMATION PERFORATE NEW FORMATION 10/13/2023
 OTHER PHYSICAL CHANGE IN WELL (SPECIFY) _____
 PLUG AND ABANDON CLEAN OUT AND REPLUG

TARGET FORMATION _____ ESTIMATED DEPTH 5322
 WELL OPERATOR COLUMBIA GAS TRANSMISSION, LLC DESIGNATED AGENT MARIA MEDVEDEVA
 ADDRESS PO BOX 1273, CHARLESTON, WV ADDRESS 1700 MACCORKLE AVE., S.E.
25325-1273 CHARLESTON, WV 25314

FORM IV-6 (8-78)