

**NOTES:**  
 All known oil & gas wells within 2,400' of the proposed well location are shown hereon.  
 The bearings and distances shown hereon are based on the WV State Plane Coordinate System, NAD 27 South Zone.

West Virginia State Plane  
 South Zone NAD '27  
 N 448,268.45 : E 1,866,924.40  
 UTM 17 - NAD 83 - Meters  
 N 4,231,465.57 : E 459,466.62

FILE #:  
 DRAWING #: Bowers 20 ww6  
 SCALE: 1" = 1000'  
 MINIMUM DEGREE OF ACCURACY: 1 : 12,729  
 PROVEN SOURCE OF ELEVATION: Global Positioning System (GPS)

**I THE UNDERSIGNED, HEREBY CERTIFY THAT THIS PLAT IS CORRECT TO THE BEST OF MY KNOWLEDGE AND BELIEF AND SHOWS ALL THE INFORMATION REQUIRED BY LAW AND THE REGULATIONS ISSUED AND PRESCRIBED BY THE DEPARTMENT OF ENVIROMENTAL PROTECTION.**  
 Signed: \_\_\_\_\_  
 R.P.E.: \_\_\_\_\_ L.L.S.: 1993



(+) DENOTES LOCATION OF WELL ON UNITED STATES TOPOGRAPHIC MAPS  
 WVDEP  
 OFFICE OF OIL & GAS  
 601 57TH STREET  
 CHARLESTON, WV 25304



DATE: October 20, 2014  
 OPERATOR'S WELL #: William Bowers 18  
 API WELL #: 47 039 02861 P  
 STATE COUNTY PERMIT

Well Type:  Oil  Waste Disposal  Production  Deep  
 Gas  Liquid Injection  Storage  Shallow

WATERSHED: Laurel Fork of Witcher Creek ELEVATION: 1,369.24'

COUNTY/DISTRICT: Kanawha / Cabin Creek QUADRANGLE: Cedar Grove

SURFACE OWNER: Robin Land Company ACREAGE: 8,997.75

OIL & GAS ROYALTY OWNER: William Bowers Estate ACREAGE: 1,588

LEASE #: 47-0618 DRILL  CONVERT  DRILL DEEPER  REDRILL  FRACTURE OR STIMULATE   
 PLUG OFF OLD FORMATION  PERFORATE NEW FORMATION  PLUG & ABANDON   
 CLEAN OUT & REPLUG  OTHER CHANGE  (SPECIFY): \_\_\_\_\_

TARGET FORMATION: \_\_\_\_\_ ESTIMATED DEPTH: \_\_\_\_\_

WELL OPERATOR Cabot Oil & Gas Corp. DESIGNATED AGENT Whitney Johnson  
 Address Five Penn Center West, Suite 401 Address P.O. Box 450  
 City Pittsburgh State PA Zip Code 15276 City Glasgow State WV Zip Code 25086

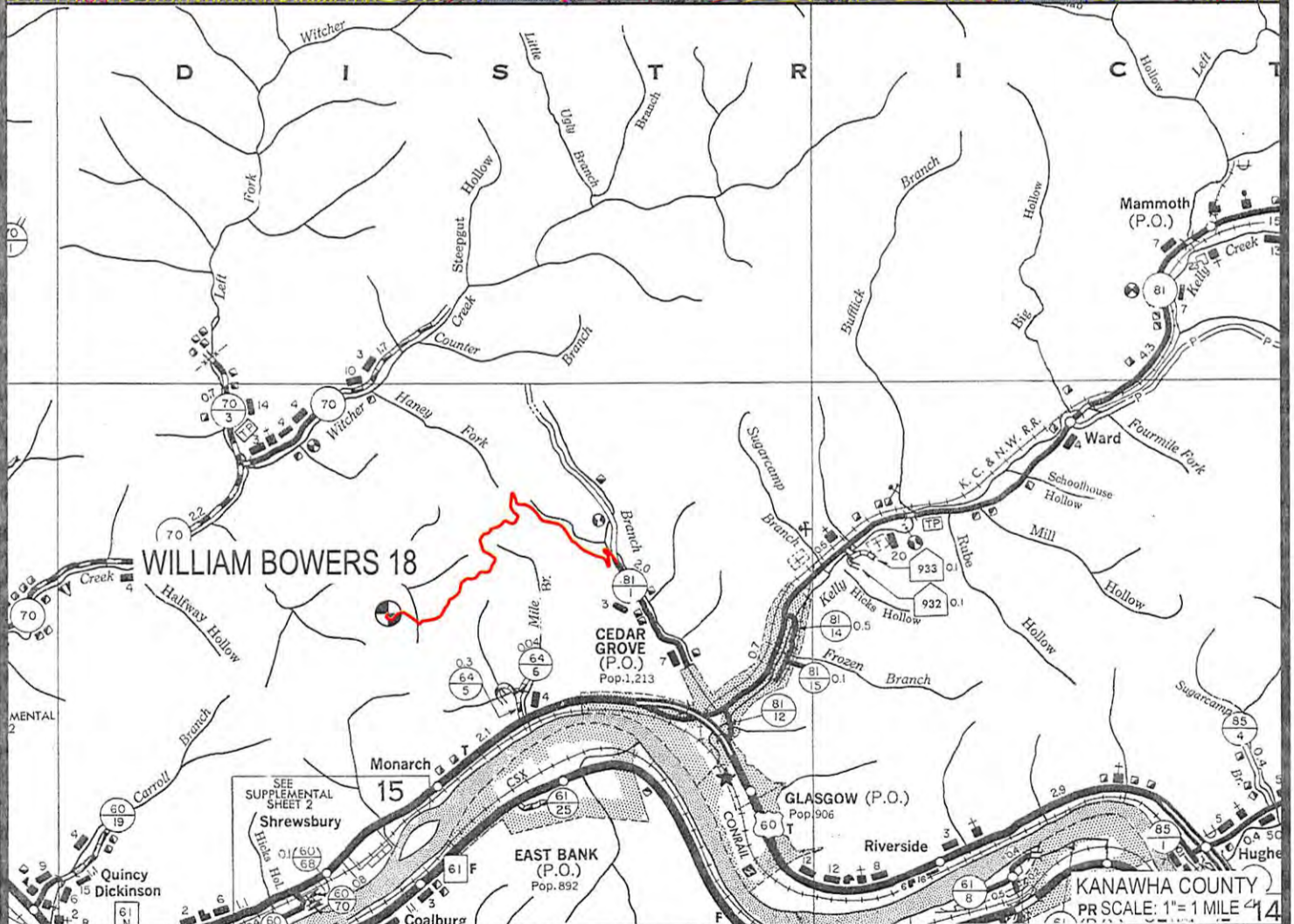
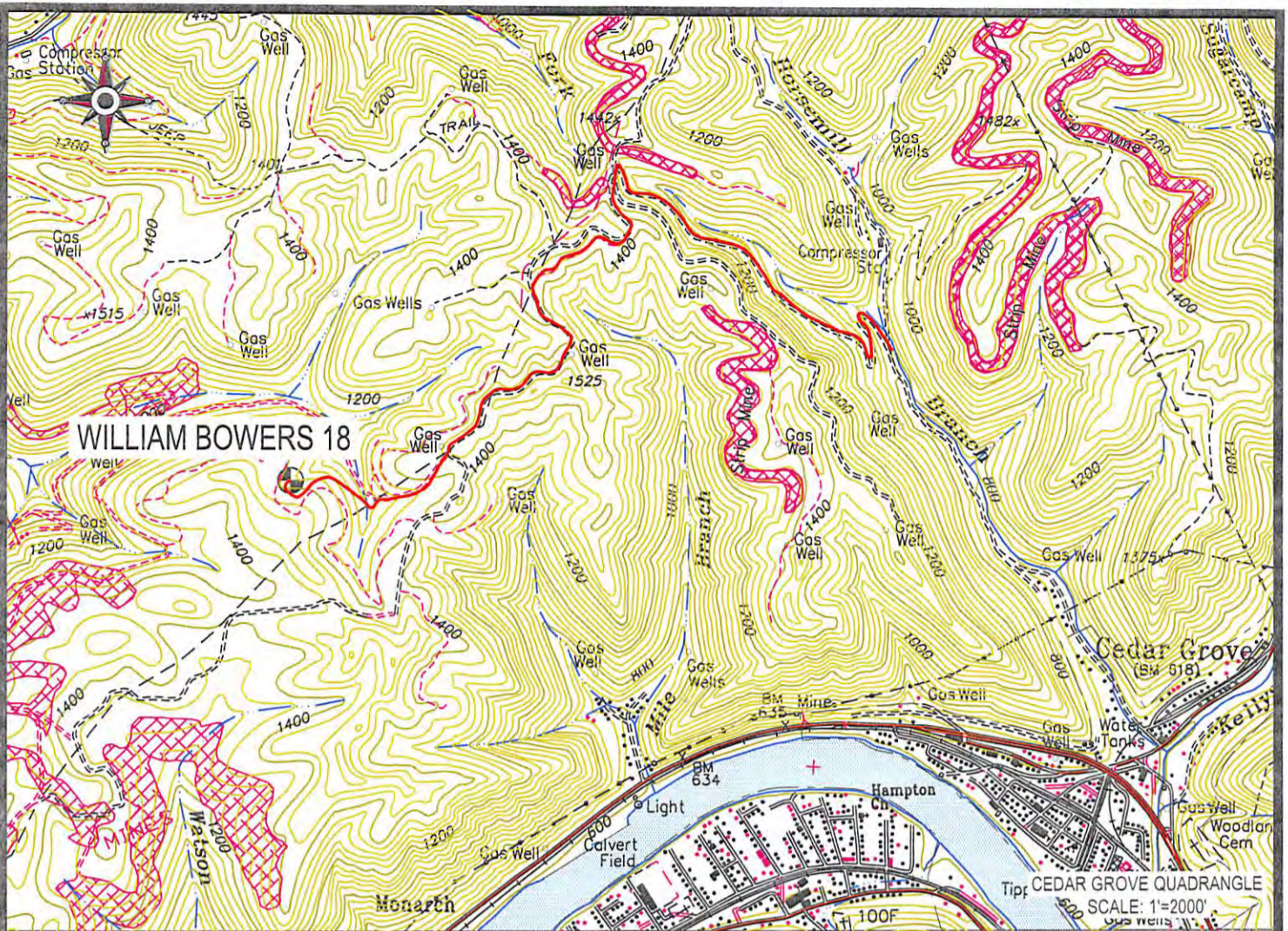

 Cabot Oil & Gas Corporation

**WILLIAM BOWERS 18**  
LOCATION MAP

09/16/2016

LOCATED ON THE WATERS OF LAUREL FORK  
OF WITCHER CREEK  
CABIN CREEK DISTRICT, KANAWHA COUNTY, WV  
CEDAR GROVE 7.5' QUADRANGLE



**CUNNINGHAM**

LAND SURVEYING & MAPPING SERVICES, LLC

• 5213 STEPHEN WAY •  
• CROSS LANES, WEST VIRGINIA 25313 •  
• VOICE (304) 561-4129 • FAX (304) 776-0703 •  
• E-MAIL ADDRESS • DKCUNNINGHAM@SUDDENLINK.NET •

PROJECT NO. CABOT	DWG. BOWERS 18 LOC
DATE: 10-20-14	SCALE: AS NOTED
	CHK'D BY: D.K.C.
DRAWN BY: G. PERKINS   FILE: C:\PROJECT FOLDER\CABOT	