

3902908P

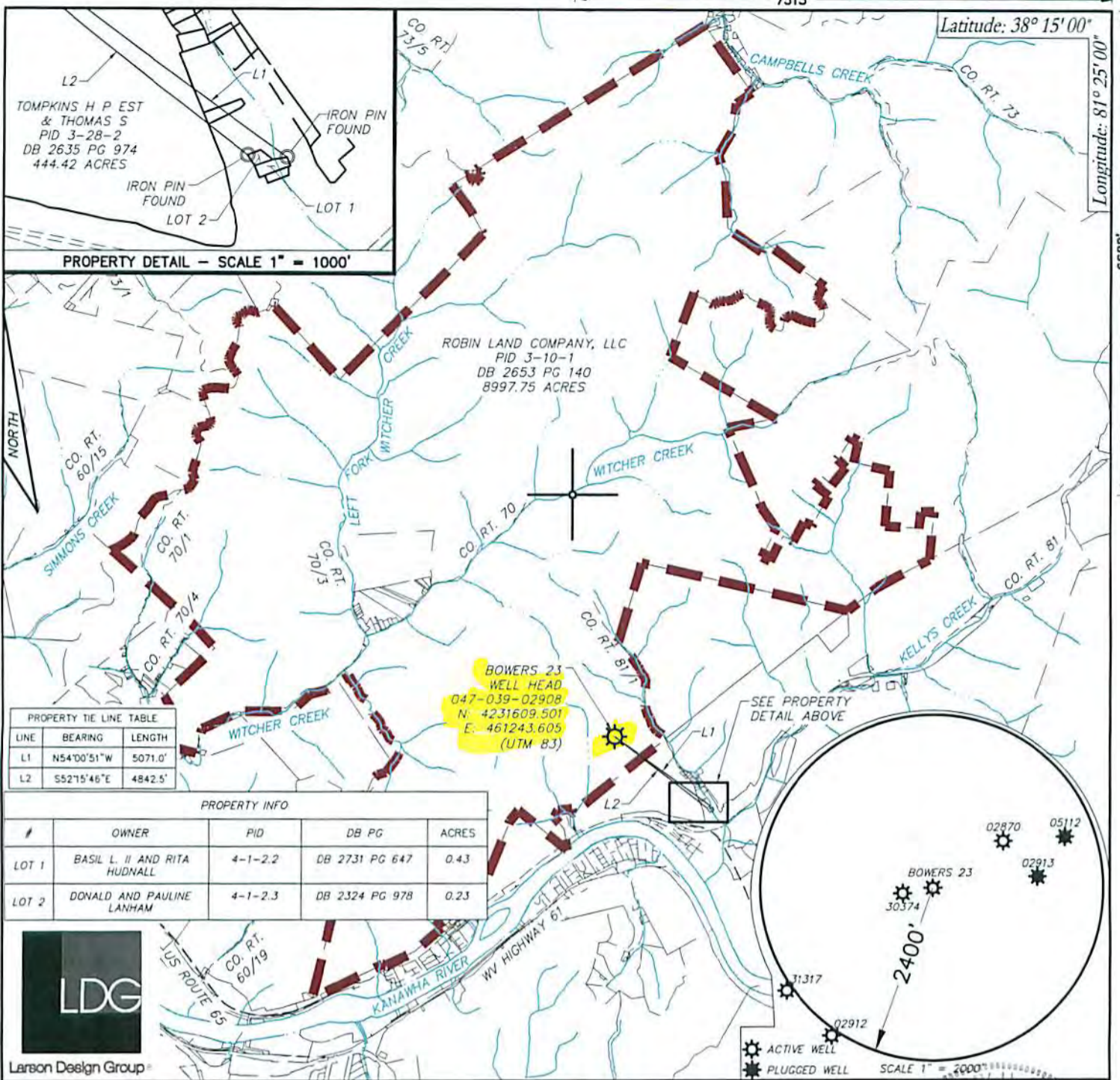

FILE #: 8744-013
 DRAWING #: 1
 SCALE: 1" = 5000'
 MINIMUM DEGREE OF ACCURACY: 1" in 2500'
 PROVEN SOURCE OF ELEVATION: SURVEY GRADE GPS

PLAT IS CORRECT TO THE BEST OF MY KNOWLEDGE AND BELIEF AND SHOWS ALL THE INFORMATION REQUIRED BY LAW AND THE REGULATIONS ISSUED AND PRESCRIBED BY THE DEPARTMENT OF ENVIRONMENTAL PROTECTION.

Signed: [Signature]
 R.P.E.: _____ L.L.S.: 1969

TIMOTHY H. KINDER
 LICENSED
 NO. 1969
 STATE OF
 WEST VIRGINIA
 PROFESSIONAL SURVEYOR
 PLACE SEAL HERE

(+) DENOTES LOCATION OF WELL ON UNITED STATES TOPOGRAPHIC MAPS WVDEP
 OFFICE OF OIL & GAS
 601 57TH STREET
 CHARLESTON, WV 25304

Well Type: Oil Waste Disposal Production Deep
 Gas Liquid Injection Storage Shallow

WATERSHED: KANAWHA RIVER
 COUNTY/DISTRICT: KANAWHA / CABIN CREEK
 SURFACE OWNER: ROBIN LAND COMPANY, LLC
 OIL & GAS ROYALTY OWNER: WILLIAM BOWERS ESTATE (47-0618)

DRILL CONVERT DRILL DEEPER REDRILL FRACTURE OR STIMULATE
 PLUG OFF OLD FORMATION PERFORATE NEW FORMATION PLUG & ABANDON
 CLEAN OUT & REPLUG OTHER CHANGE (SPECIFY): _____

TARGET FORMATION: WEIR
 WELL OPERATOR: CABOT OIL & GAS CORPORATION
 Address: FIVE PENN CENTER WEST, SUITE 401
 City: PITTSBURGH State: PA Zip Code: 15276

DATE: JUNE 19, 2014
 OPERATOR'S WELL #: BOWERS 23 S-646
 API WELL #: 47 039 02908
 STATE COUNTY PERMIT
 Office of Oil & Gas
 JAN 13 2015

ELEVATION: 1400'
 QUADRANGLE: JULIAN
 ACREAGE: 8,997.75
 ACREAGE: 1,532
 ESTIMATED DEPTH: 2375' - 2550'
 DESIGNATED AGENT: WHITNEY JOHNSON
 Address: CABOT OIL & GAS CORPORATION, P.O. BOX 450
 City: GLASGOW State: WV Zip Code: 26032

FORM WW-6

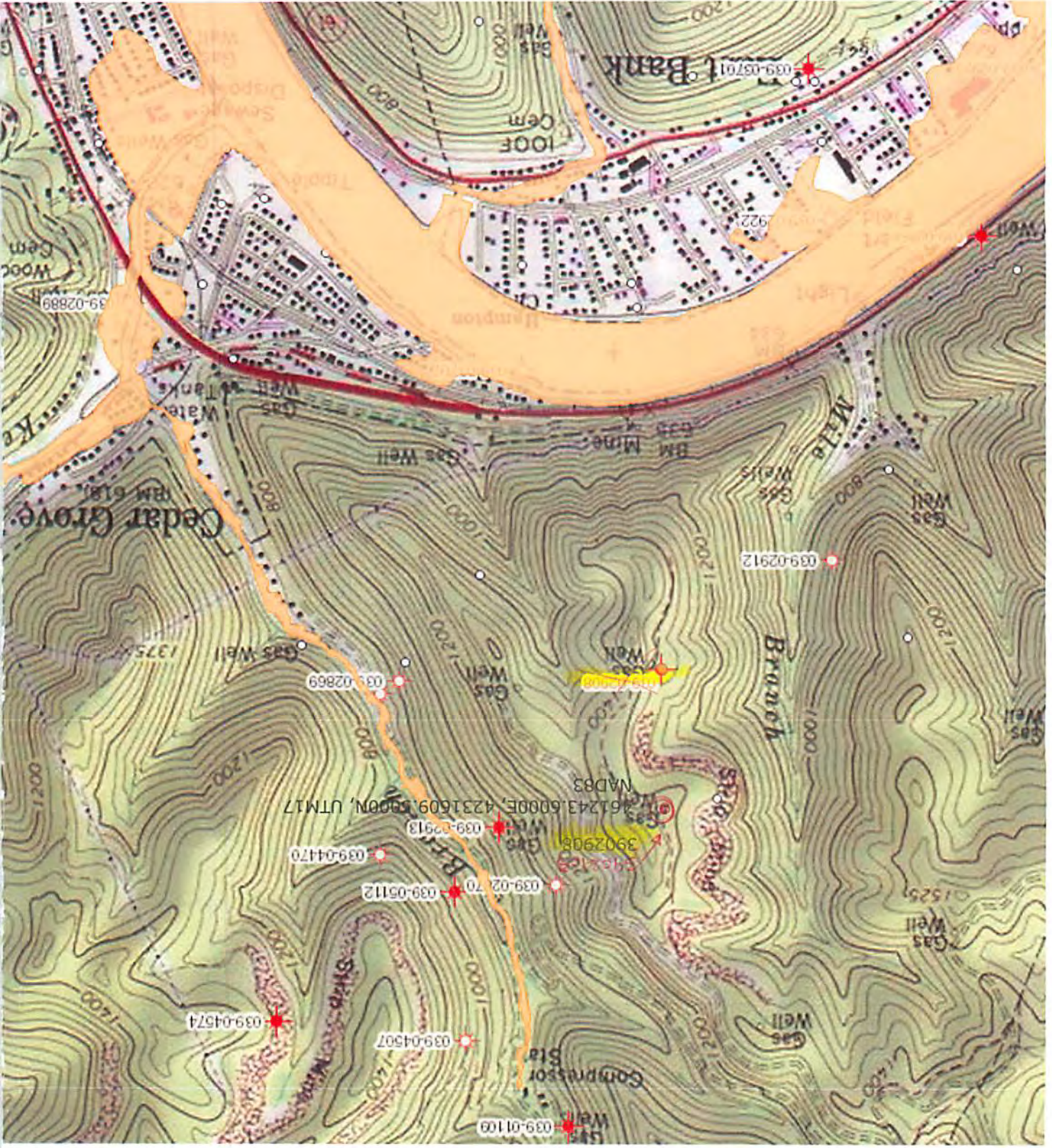

3902908f