

NOTES:

All known oil & gas wells within 2,400' of the proposed well location are shown hereon.

The bearings and distances shown hereon are based on the WV State Plane Coordinate System, NAD 27 South Zone.

Surface Tract

Mineral Tract

West Virginia State Plane
South Zone NAD '27
N 448,603.83 : E 1,864,248.73
UTM 17 - NAD 83 - Meters
N 4,231,567.75 : E 458,651.32

FILE #:

DRAWING #: Marmet 7 ww6

SCALE: 1" = 1000'

MINIMUM DEGREE OF ACCURACY: 1 : 2,500

PROVEN SOURCE OF ELEVATION: Global Positioning System (GPS)

I THE UNDERSIGNED, HEREBY CERTIFY THAT THIS PLAT IS CORRECT TO THE BEST OF MY KNOWLEDGE AND BELIEF AND SHOWS ALL THE INFORMATION REQUIRED BY LAW AND THE REGULATIONS ISSUED AND PRESCRIBED BY THE DEPARTMENT OF ENVIROMENTAL PROTECTION.

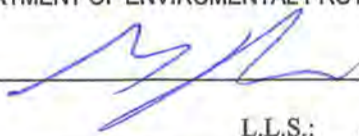
Signed: 

R.P.E.: _____ L.L.S.: 1993



(+) DENOTES LOCATION OF WELL ON UNITED STATES TOPOGRAPHIC MAPS WVDEP

OFFICE OF OIL & GAS
601 57TH STREET
CHARLESTON, WV 25304



DATE: April 26, 2016

OPERATOR'S WELL #: Marmet Coal 7

API WELL #: 47 039 02969

Well Type: Oil Waste Disposal Production Deep
 Gas Liquid Injection Storage Shallow

WATERSHED: Laurel Fork of Witcher Creek ELEVATION: 838.42' MAY 17 2016

COUNTY/DISTRICT: Kanawha / Cabin Creek QUADRANGLE: Cedar Grove WV Department of Environmental Protection

SURFACE OWNER: Blackhawk Land and Resources, LLC ACREAGE: 888

OIL & GAS ROYALTY OWNER: Pardee Minerals, LLC ACREAGE: 888

LEASE #: 47-4005 DRILL CONVERT DRILL DEEPER REDRILL FRACTURE OR STIMULATE
PLUG OFF OLD FORMATION PERFORATE NEW FORMATION PLUG & ABANDON
CLEAN OUT & REPLUG OTHER CHANGE (SPECIFY): _____

TARGET FORMATION: _____ ESTIMATED DEPTH: _____

WELL OPERATOR Cabot Oil & Gas Corp. DESIGNATED AGENT Phillip Hill
Address 2000 Park Lane, Suite 300 Address 900 Lee Street, Suite 1500
City Pittsburgh State PA Zip Code 15275 City Charleston State WV Zip Code 25301

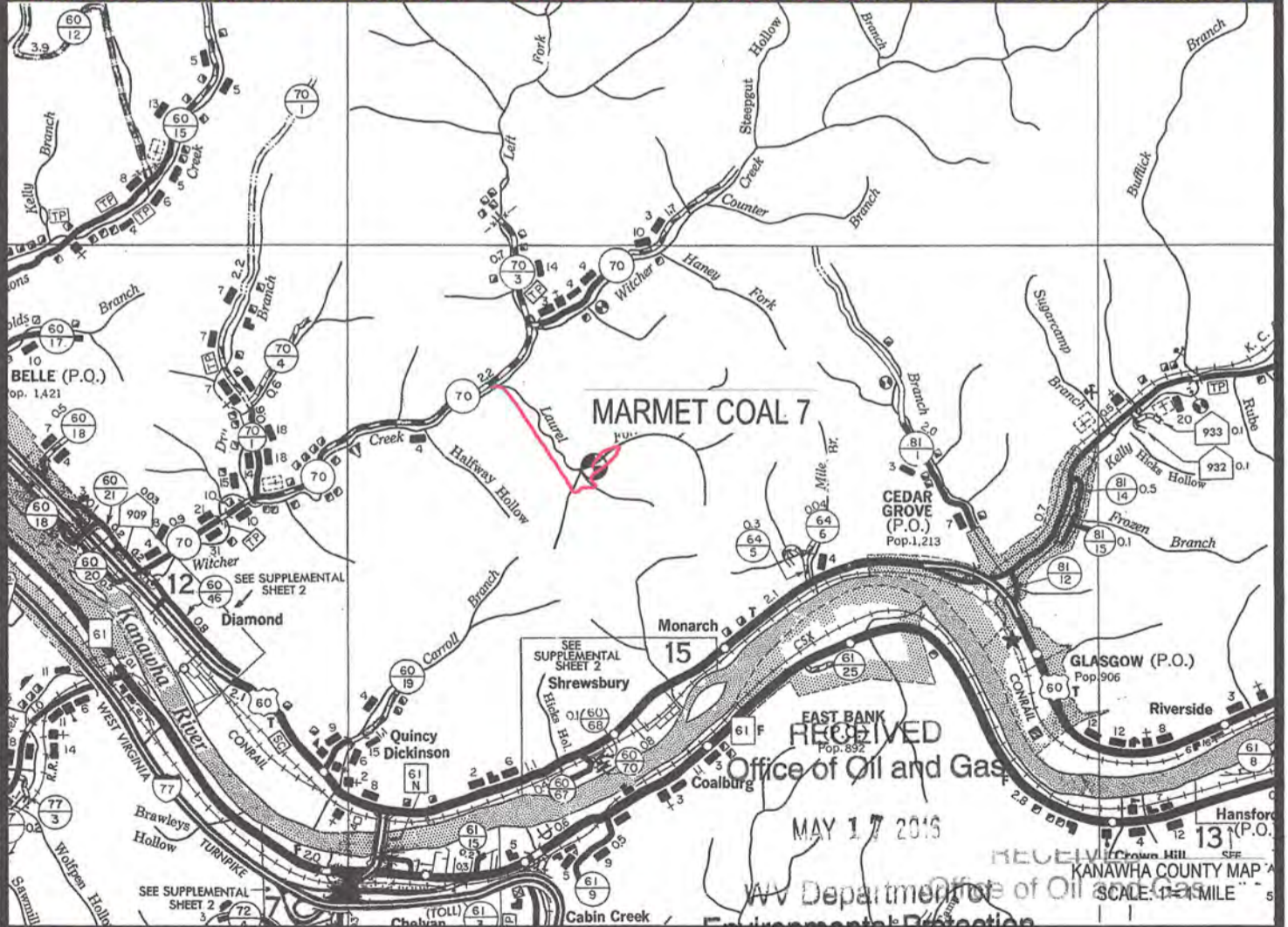
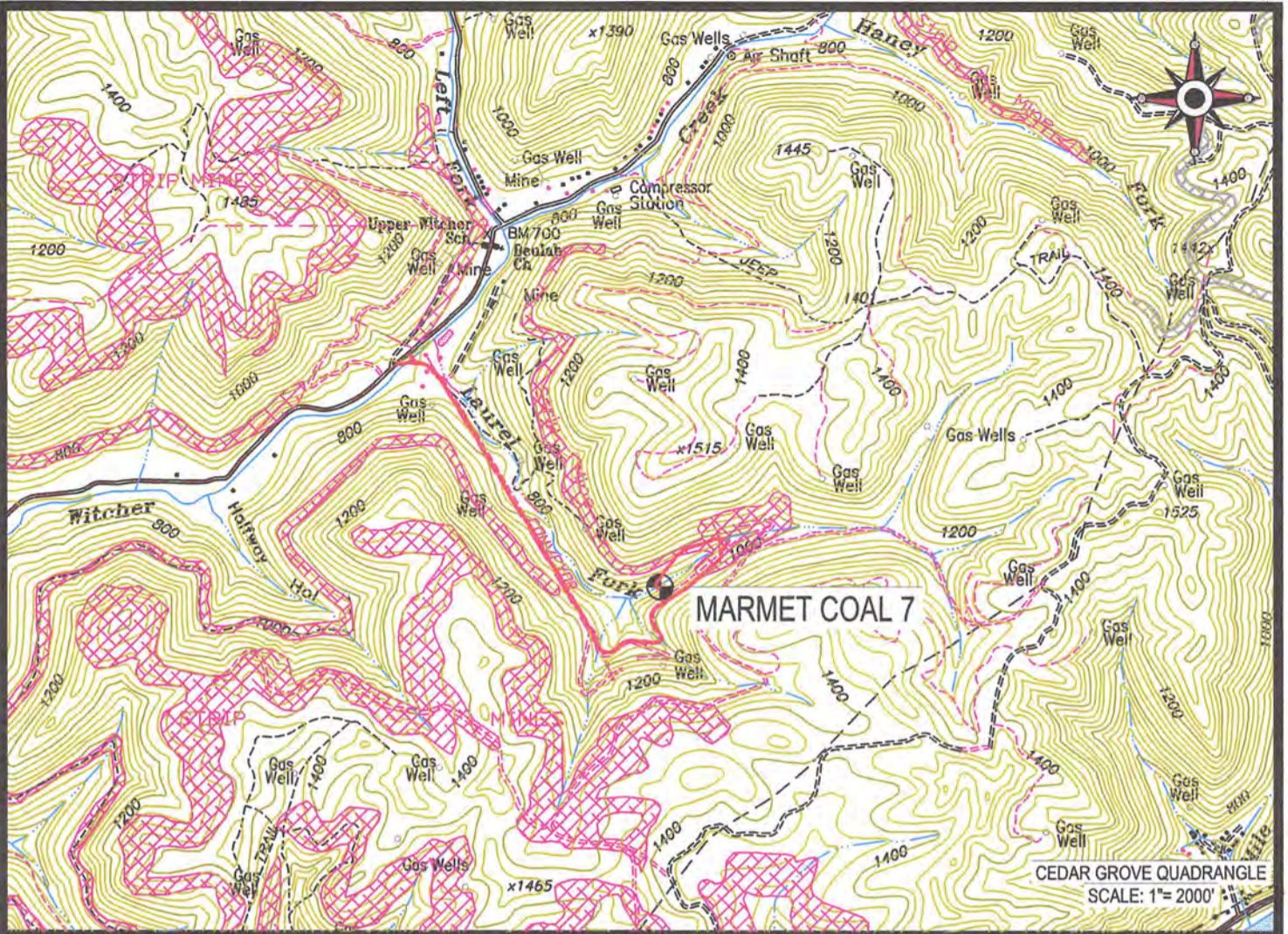

 Cabot Oil & Gas Corporation

MARMET COAL 7
LOCATION MAP **05/27/2016**



CUNNINGHAM
LAND SURVEYING & MAPPING SERVICES, LLC

• 5213 STEPHEN WAY •
• CROSS LANES, WEST VIRGINIA 25313 •
• VOICE (304) 561-4129 • FAX (304) 776-0703 •
• E-MAIL ADDRESS • DKCUNNINGHAM@SUDDENLINK.NET •

LOCATED ON THE WATERS OF LAUREL FORK
OF WITCHER CREEK
CABIN CREEK DISTRICT, KANAWHA COUNTY, WV
CEDAR GROVE QUADRANGLE

PROJECT NO. CABOT	DWG. NO. MARMET 7 LOC.DWG
DATE: 04-27-16	SCALE: AS NOTED
DRAWN BY: G. PERKINS	CHK'D BY: D.K.C.
FILE: C:\PROJECT FOLDER\CABOT	