

4703902998P

WW-7  
8-30-06



West Virginia Department of Environmental Protection  
Office of Oil and Gas  
**WELL LOCATION FORM: GPS**

API: 47-039-02998 WELL NO.: 803884  
FARM NAME: Brown, Goshorn, and Swan  
RESPONSIBLE PARTY NAME: Diversified Production LLC  
COUNTY: Kanawha DISTRICT: Big Sandy  
QUADRANGLE: Clio  
SURFACE OWNER: Donna Thurston, P.O. Box  
ROYALTY OWNER: Goshorn and Goshorn Agency  
UTM GPS NORTHING: 4,263,290.16  
UTM GPS EASTING: 478,073.77 GPS ELEVATION: 298.6 (980')

The Responsible Party named above has chosen to submit GPS coordinates in lieu of preparing a new well location plat for a plugging permit or assigned API number on the above well. The Office of Oil and Gas will not accept GPS coordinates that do not meet the following requirements:

- 1. Datum: NAD 1983, Zone: 17 North, Coordinate Units: meters, Altitude: height above mean sea level (MSL) – meters.
- 2. Accuracy to Datum – 3.05 meters
- 3. Data Collection Method:

Survey grade GPS  : Post Processed Differential

Real-Time Differential

Mapping Grade GPS  : Post Processed Differential

Real-Time Differential

- 4. **Letter size copy of the topography map showing the well location.**

I the undersigned, hereby certify this data is correct to the best of my knowledge and belief and shows all the information required by law and the regulations issued and prescribed by the Office of Oil and Gas.

[Signature] Director Production 03/19/2021  
Signature Title Date

RECEIVED  
Office of Oil and Gas  
MAY 12 2021  
WV Department of  
Environmental Protection

06/18/2021



Diversified Gas & Oil  
Corporation  
100 Diversified Way  
Pikeville KY, 41051

803884

Plugging Map

47-039-02998

### Legend

- Well
- Access Road
- ▨ Pits
- Pad
- Public Roads

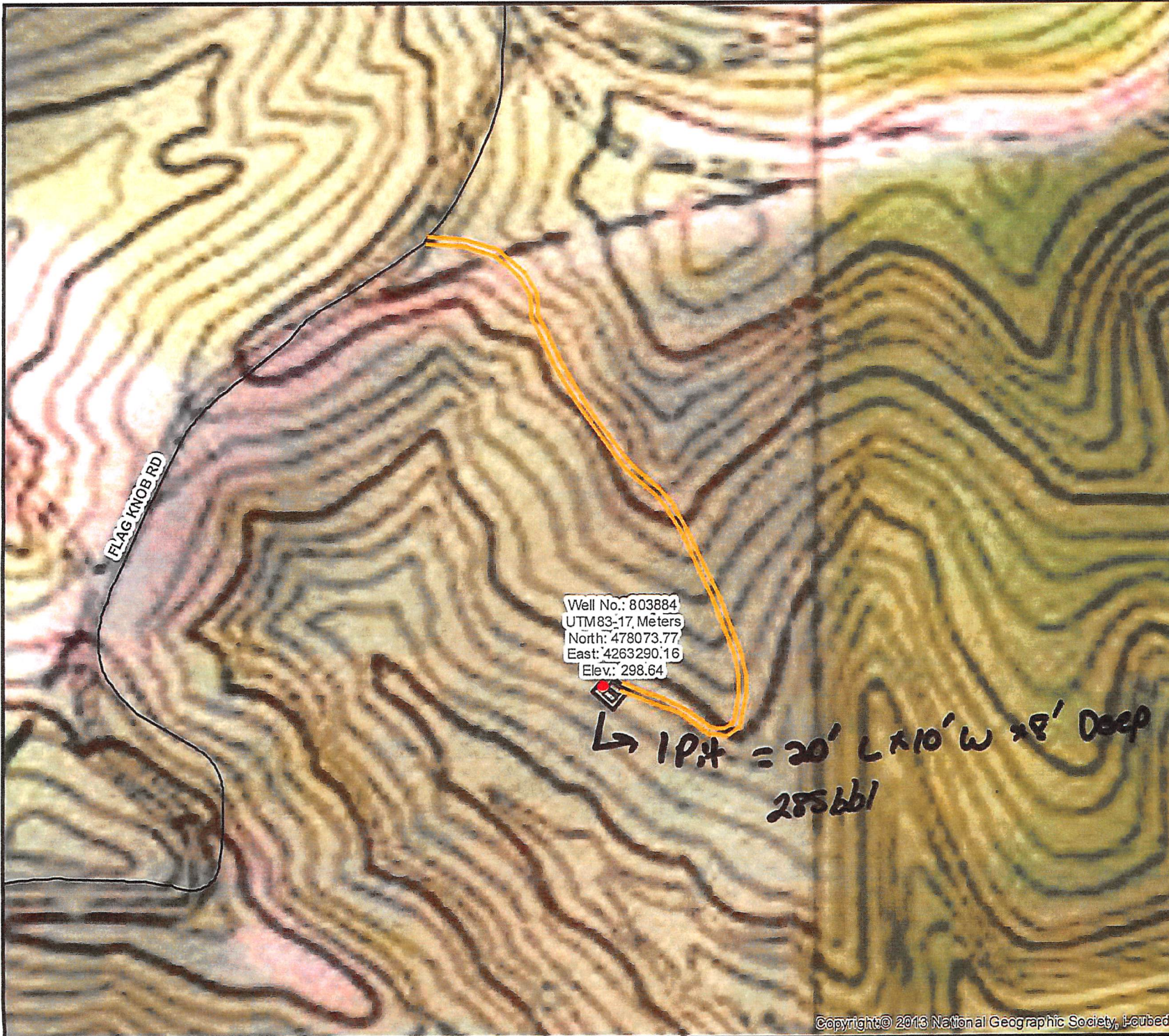

Well No.: 803884  
UTM83-17, Meters  
North: 478073.77  
East: 4263290.16  
Elev.: 298.64

↳ 1 Pit = 20' L x 10' W x 8' Deep  
285bb1

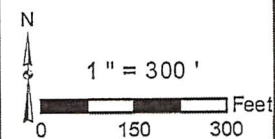

4703902998P