

SURFACE HOLE
STATE PLANE WV NORTH/SOUTH ZONE NAD 1927 N - 554,725.91 : E - 1,880,373.21
LATITUDE: (N) 38.5226804 LONGITUDE: (W) 81.4181345
UTM, NAD83 17 - 84W TO 78W, METERS N - 4,263,686.030 : E - 463,549.994

(+) DENOTES LOCATION OF WELL ON UNITED STATES TOPOGRAPHIC MAPS

FILE NO.	801596P&A.DGN
DRAWING NO.	1596 P&A
SCALE	1" = 1000'
MINIMUM DEGREE OF ACCURACY	1:200
PROVEN SOURCE OF ELEVATION	MAPPING GRADE GPS

I THE UNDERSIGNED, HEREBY CERTIFY THAT THIS PLAT IS CORRECT TO THE BEST OF MY KNOWLEDGE AND BELIEF AND SHOWS ALL THE INFORMATION REQUIRED BY LAW AND THE REGULATIONS ISSUED AND PRESCRIBED BY THE DEPARTMENT OF ENVIRONMENTAL PROTECTION.

(SIGNED) *Paul E. Miller*

R.P.E. _____ L.L.S. 647

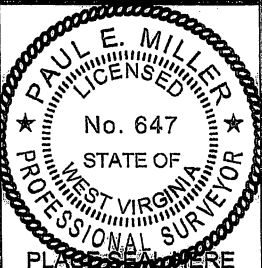

STATE OF WEST VIRGINIA DIVISION OF ENVIRONMENTAL PROTECTION OIL AND GAS DIVISION		DATE <u>JUNE 16</u> , 20 <u>11</u>
WELL TYPE: OIL <input type="checkbox"/> GAS <input checked="" type="checkbox"/> LIQUID INJECTION <input type="checkbox"/> WASTE DISPOSAL <input type="checkbox"/> (IF "GAS,") PRODUCTION <input checked="" type="checkbox"/> STORAGE <input type="checkbox"/> DEEP <input type="checkbox"/> SHALLOW <input checked="" type="checkbox"/>	OPERATOR'S WELL NO. <u>801596</u>	API WELL NO. <u>47 039 03040</u>
LOCATION: ELEVATION <u>1198'</u> WATER SHED <u>WILLS CREEK</u>	DISTRICT <u>BIG SANDY</u> COUNTY <u>KANAWHA</u>	STATE <u>47</u> COUNTY <u>039</u> PERMIT <u>03040</u>
QUADRANGLE <u>KETTLE, WV 7.5'</u>	SURFACE OWNER <u>MRL ENTERPRISES LLC</u> ACREAGE <u>30</u>	COUNTY NAME
OIL & GAS ROYALTY OWNER <u>M. M. ROBERSON et al</u> LEASE ACREAGE <u>10</u>	LEASE NO. <u>1015331-000</u>	
PROPOSED WORK: DRILL <input type="checkbox"/> CONVERT <input type="checkbox"/> DRILL DEEPER <input type="checkbox"/> REDRILL <input type="checkbox"/> FRACTURE OR STIMULATE <input type="checkbox"/> PLUG OFF OLD FORMATION <input type="checkbox"/> PERFORATE NEW FORMATION <input type="checkbox"/> OTHER PHYSICAL CHANGE IN WELL (SPECIFY) _____	PLUG AND ABANDON <input checked="" type="checkbox"/> CLEAN OUT AND REPLUG <input type="checkbox"/>	PERMIT
TARGET FORMATION _____ ESTIMATED DEPTH _____	WELL OPERATOR <u>CHESAPEAKE APPALACHIA LLC</u> DESIGNATED AGENT <u>ERIC GILLISPIE</u>	
ADDRESS <u>PO BOX 6070, CHARLESTON, WV 25362</u>	ADDRESS <u>SAME</u>	

FORM WV-6

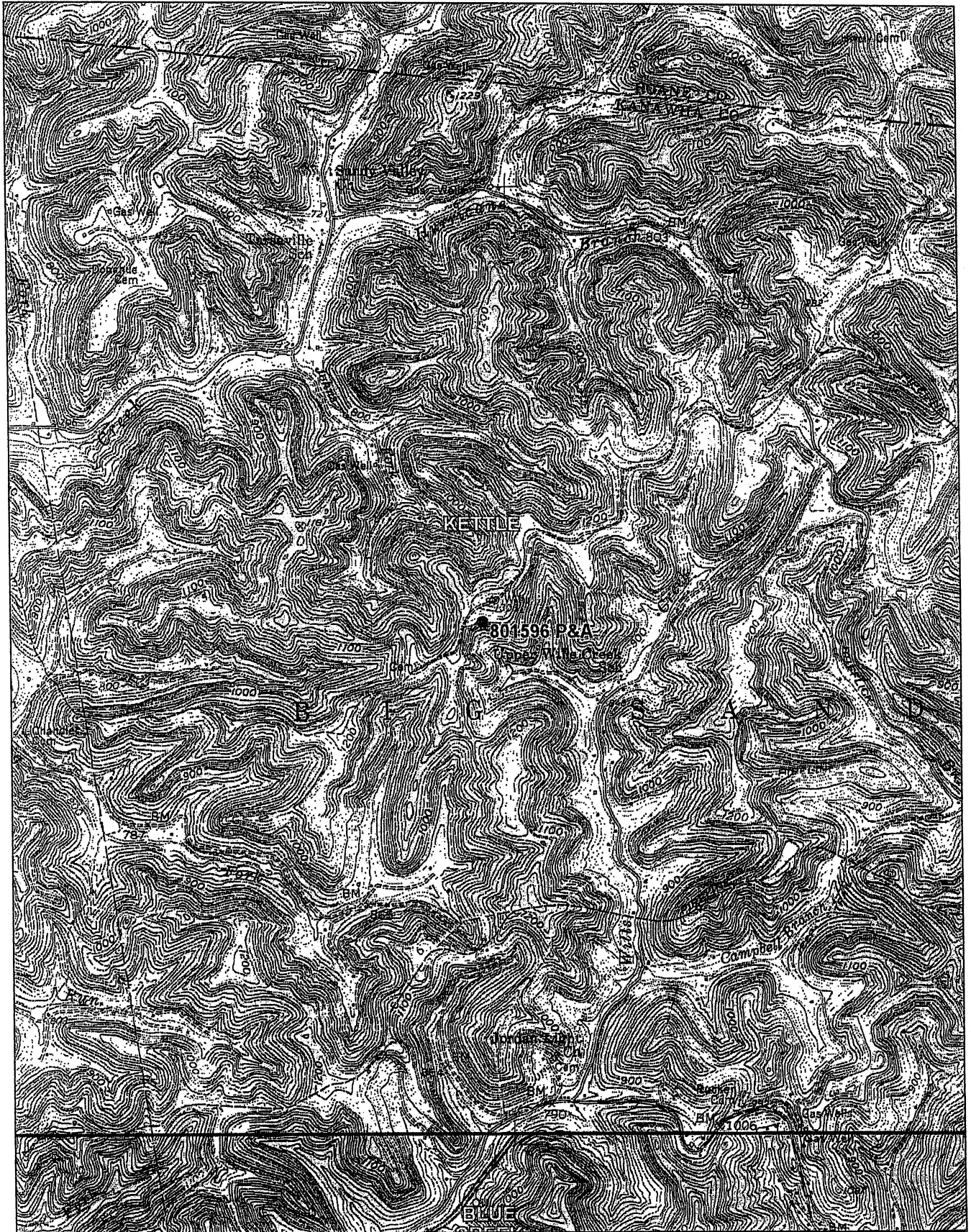

DELORME

© 2001 DeLorme. XMap®. Data copyright of content owner.
Zoom Level: 13-0 Datum: NAD27

Scale 1 : 25,000

1" = 2,083 ft

