

WW-7
8-30-06

4703903111P



West Virginia Department of Environmental Protection
Office of Oil and Gas

WELL LOCATION FORM: GPS

API: 4703903111 WELL NO.: 31
FARM NAME: SUNDAY CREEK COAL CO
RESPONSIBLE PARTY NAME: Diversified Production LLC
COUNTY: Kanawha DISTRICT: Cabin Creek
QUADRANGLE: Quick 7.5'
SURFACE OWNER: Blackhawk Mining LLC
ROYALTY OWNER: Pardee Oil & Gas LLC
UTM GPS NORTHING: 4234629.14
UTM GPS EASTING: 457909.07 GPS ELEVATION: 981.86

The Responsible Party named above has chosen to submit GPS coordinates in lieu of preparing a new well location plat for a plugging permit or assigned API number on the above well. The Office of Oil and Gas will not accept GPS coordinates that do not meet the following requirements:

1. Datum: NAD 1983, Zone: 17 North, Coordinate Units: meters, Altitude: height above mean sea level (MSL) – meters.
2. Accuracy to Datum – 3.05 meters
3. Data Collection Method:

Survey grade GPS : Post Processed Differential

Real-Time Differential

Mapping Grade GPS : Post Processed Differential

Real-Time Differential

4. Letter size copy of the topography map showing the well location.

I the undersigned, hereby certify this data is correct to the best of my knowledge and belief and shows all the information required by law and the regulations issued and prescribed by the Office of Oil and Gas.

Digitally signed by Austin Suttler
Date: 2022.07.20 10:49:09
-0400

Plugging Manager

7/20/2022

Signature

Title

Date

10/21/2022



DIVERSIFIED
energy
100 Diversified Way
Pikeville KY, 41051

47-039-03111

Plugging Map

Legend

- Well
- Access Road
- ▨ Pits
- Pad
- Public Roads

27 p.t
10' W
20' L
8' 0
285 lbs

47039031110

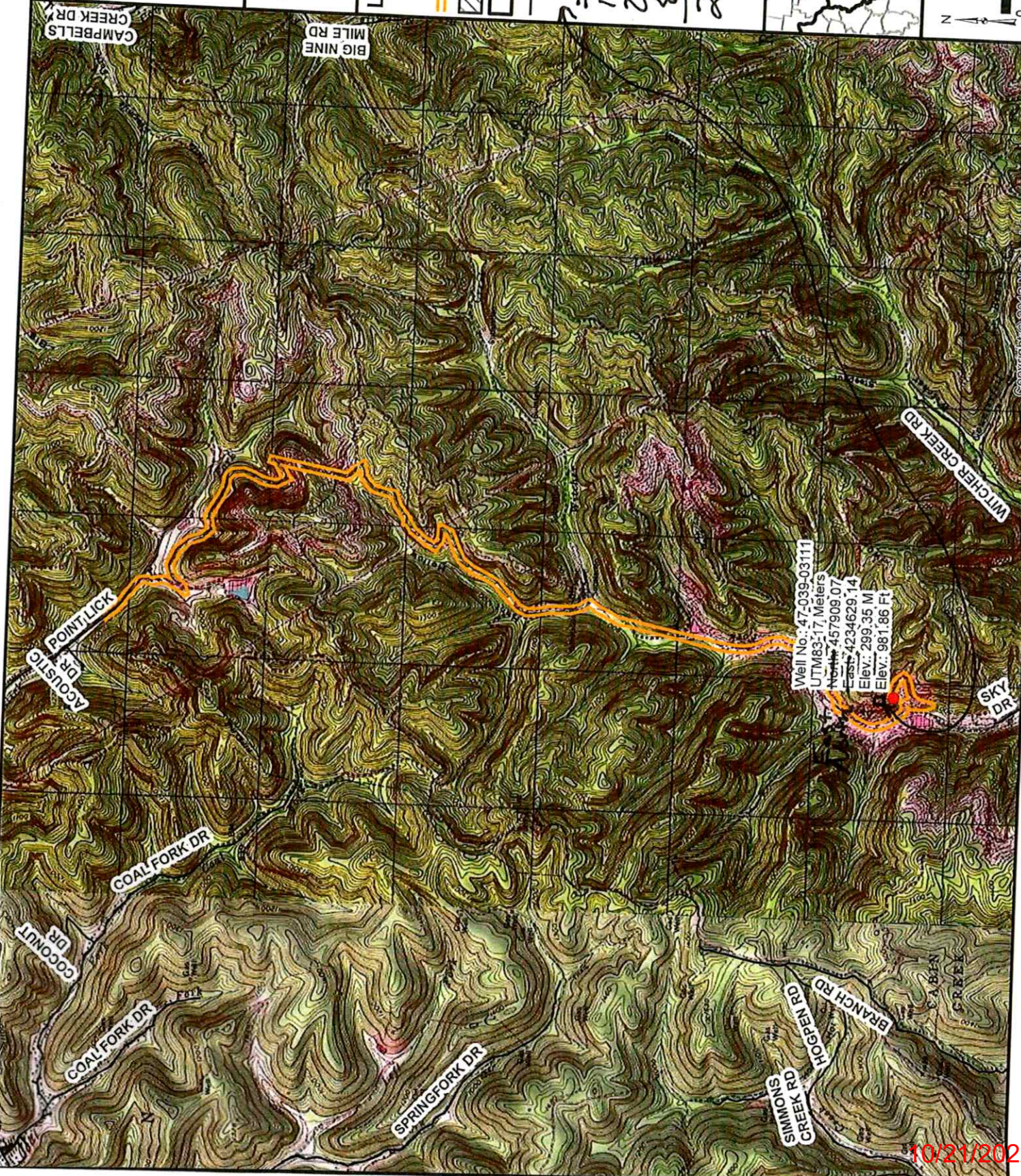
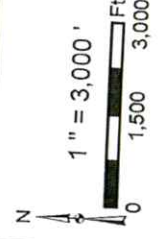

Well No.: 47-039-03111
UTM83: 17 Meters
North: 457908.07
East: 4234629.14
Elev.: 299.35 M
Elev.: 981.86 Ft

Copyright © 2013 National Geographic Society. Tealbed

10/21/2022