

NOTE: ALL WELLS IDENTIFIED WITHIN 2400' ARE SHOWN

LATITUDE 38°20'00"

LONGITUDE 81°27'30"

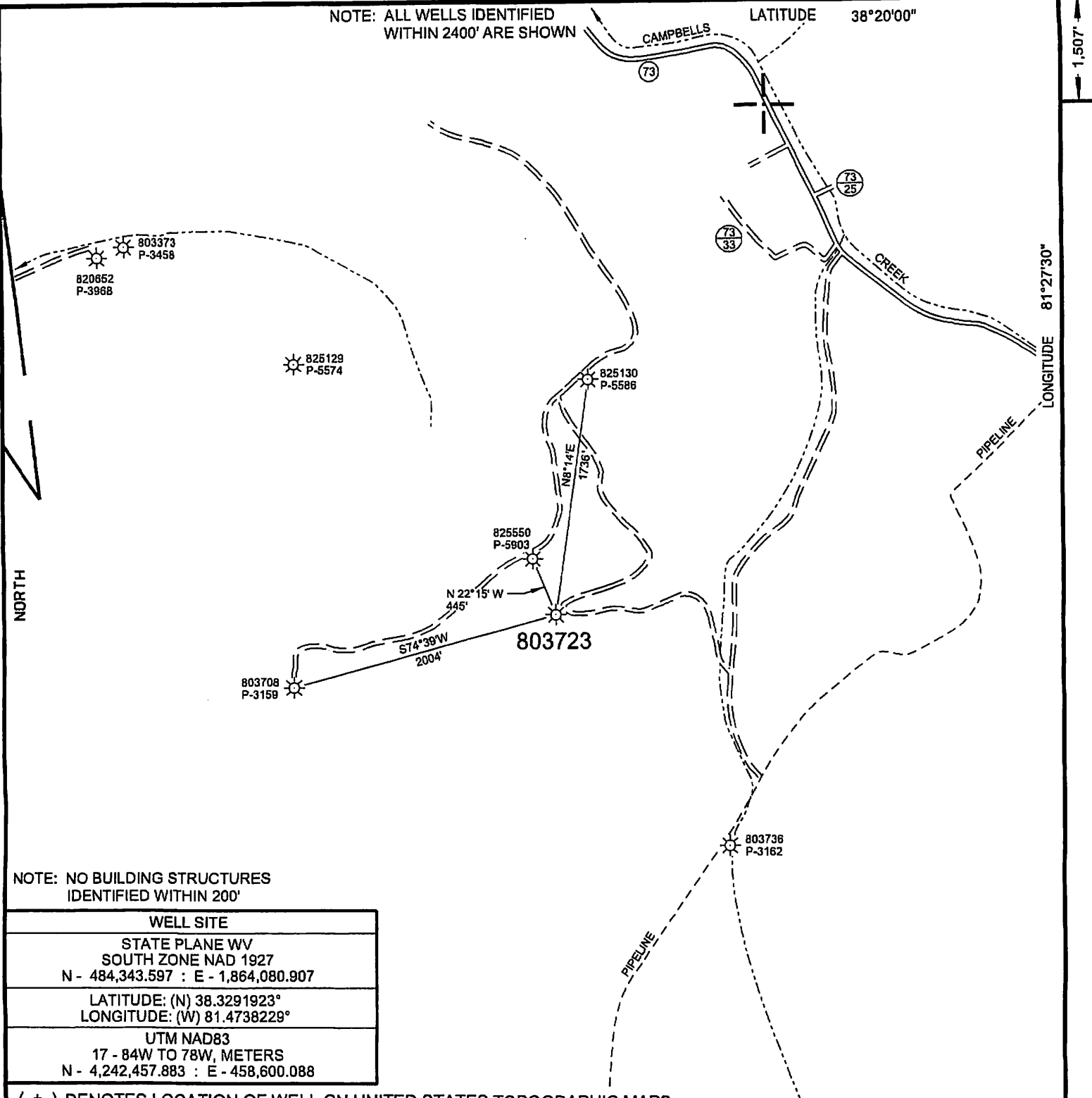

NOTE: NO BUILDING STRUCTURES IDENTIFIED WITHIN 200'

WELL SITE	
STATE PLANE WV SOUTH ZONE NAD 1927 N - 484,343.597 : E - 1,864,080.907	
LATITUDE: (N) 38.3291923° LONGITUDE: (W) 81.4738229°	
UTM NAD83 17 - 84W TO 78W, METERS N - 4,242,457.883 : E - 458,600.088	

(+) DENOTES LOCATION OF WELL ON UNITED STATES TOPOGRAPHIC MAPS

FILE NO. 803723P&A.DGN
 DRAWING NO. 803723P&A
 SCALE 1" = 1000'
 MINIMUM DEGREE OF ACCURACY 1:200
 PROVEN SOURCE OF ELEVATION MAPPING GRADE GPS

I THE UNDERSIGNED, HEREBY CERTIFY THAT THIS PLAT IS CORRECT TO THE BEST OF MY KNOWLEDGE AND BELIEF AND SHOWS ALL THE INFORMATION REQUIRED BY LAW AND THE REGULATIONS ISSUED AND PRESCRIBED BY THE DEPARTMENT OF ENVIRONMENTAL PROTECTION.

(SIGNED) Paul E. Miller
 R.P.E. _____ L.L.S. 647

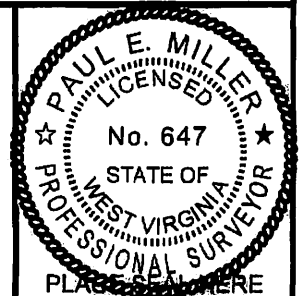

STATE OF WEST VIRGINIA
 DIVISION OF ENVIRONMENTAL PROTECTION
 OIL AND GAS DIVISION



DATE FEBRUARY 22, 20 16
 OPERATOR'S WELL NO. 803723
 API WELL NO.

47 039 03160 P
 STATE COUNTY PERMIT

WELL TYPE: OIL ___ GAS X LIQUID INJECTION ___ WASTE DISPOSAL ___
 (IF "GAS,") PRODUCTION X STORAGE ___ DEEP ___ SHALLOW X

LOCATION: ELEVATION 1,052' WATER SHED CAMPBELLS CREEK
 DISTRICT MALDEN COUNTY KANAWHA
 QUADRANGLE QUICK, WV 7.5'

SURFACE OWNER POSLER LIMITED PARTNERSHIP ACREAGE 1131
 OIL & GAS ROYALTY OWNER CHESAPEAKE ENERGY LEASE ACREAGE 1715
 LEASE NO. 1-017417

PROPOSED WORK: DRILL ___ CONVERT ___ DRILL DEEPER ___ REDRILL ___ FRACTURE OR
 STIMULATE ___ PLUG OFF OLD FORMATION ___ PERFORATE NEW
 FORMATION ___ OTHER PHYSICAL CHANGE IN WELL (SPECIFY) _____

Office of Oil and Gas

FEB 29 2016

PLUG AND ABANDON X CLEAN OUT AND REPLUG ___

TARGET FORMATION _____ ESTIMATED DEPTH _____

WELL OPERATOR CHESAPEAKE APPALACHIA, L.L.C. DESIGNATED AGENT _____

ADDRESS P.O. BOX 18496, OKLAHOMA CITY, OK 73154-0496 ADDRESS CHESAPEAKE APPALACHIA, L.L.C. PO BOX 6070, CHARLESTON, WV 25362

WV Department of
 Environmental Protection
 JESSICA GREATHOUSE

COUNTY NAME
 PERMIT

FORM WW-6

RECEIVED 04/08/2016

3903160P

CHESAPEAKE APPALACHIA, L.L.C.

TOPOGRAPHICAL MAP OF ACCESS AND
WELL LOCATION 803723

API 47-039-03160



Subst

803723

WV Department of
Environmental Protection

04/08/2016