

4703903170

WW-7
8-30-06



West Virginia Department of Environmental Protection
Office of Oil and Gas
WELL LOCATION FORM: GPS

API: 4703903170 WELL NO.: 1

FARM NAME: Paint Creek Terminal

RESPONSIBLE PARTY NAME: Diversified Production LLC

COUNTY: Kanawha DISTRICT: Cabin Creek

QUADRANGLE: Cedar Grove

SURFACE OWNER: Brent & Sharon Samples

ROYALTY OWNER: Pardee Oil and Gas

UTM GPS NORTHING: 4228850.86

UTM GPS EASTING: 466453.69 GPS ELEVATION: 783.25'

The Responsible Party named above has chosen to submit GPS coordinates in lieu of preparing a new well location plat for a plugging permit or assigned API number on the above well. The Office of Oil and Gas will not accept GPS coordinates that do not meet the following requirements:

1. Datum: NAD 1983, Zone: 17 North, Coordinate Units: meters, Altitude: height above mean sea level (MSL) – meters.
2. Accuracy to Datum – 3.05 meters
3. Data Collection Method:

Survey grade GPS : Post Processed Differential

Real-Time Differential

Mapping Grade GPS : Post Processed Differential

Real-Time Differential

RECEIVED
Office of Oil and Gas

DEC 05 2022

WV Department of
Environmental Protection

4. Letter size copy of the topography map showing the well location.

I the undersigned, hereby certify this data is correct to the best of my knowledge and belief and shows all the information required by law and the regulations issued and prescribed by the Office of Oil and Gas.

Digitally signed by Austin Suttler
Date: 2022.07.22 12:45:26
-04'00'

Plugging Manager

7/22/2022

Signature

Title

Date

01/06/2023



DIVERSIFIED
energy
100 Diversified Way
Pikeville KY, 41051

47-039-03170

Plugging Map

Legend

- Well
- Access Road
- ▨ Pits
- Pad
- Public Roads

77 pit
10' W
20' L
8' D
285 b61

4703903170

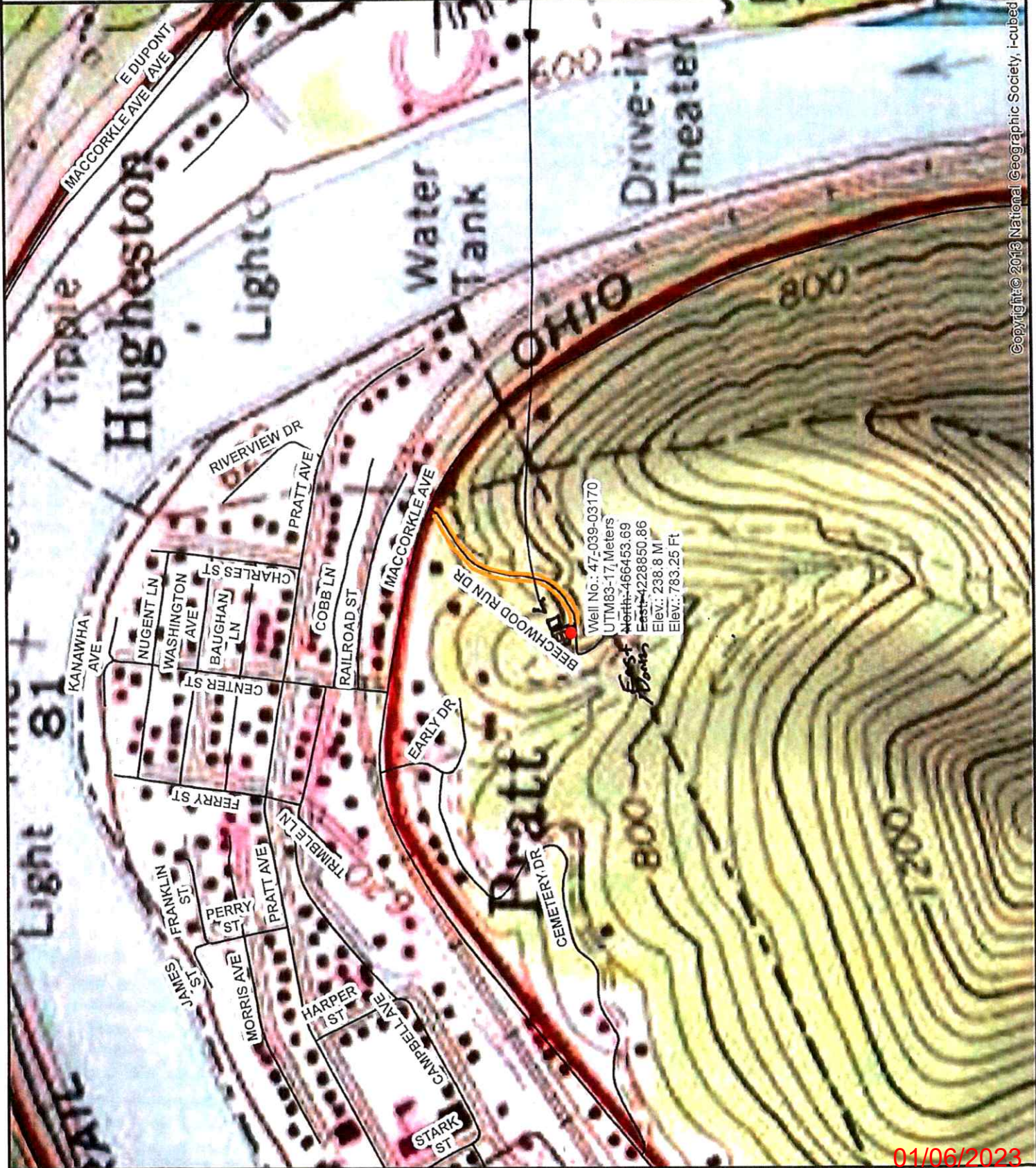
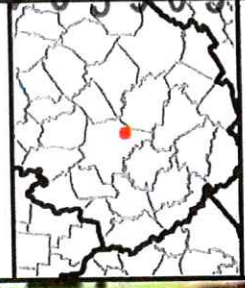

Well No.: 47-039-03170
UTM83-17, Meters
North: 466453.69
East: 4228850.86
Elev.: 238.8 M
Elev.: 783.25 Ft

Copyright © 2013 National Geographic Society, i-cubed

01/06/2023