

WW-7
8-30-06



West Virginia Department of Environmental Protection
Office of Oil and Gas
WELL LOCATION FORM: GPS

API: 47-039-03187 WELL NO.: WV 001380 (J.A. Osborne #6)

FARM NAME: Osborne

RESPONSIBLE PARTY NAME: EQT Production Company

COUNTY: Kanawha DISTRICT: Big Sandy

QUADRANGLE: Clendenin 7.5'

SURFACE OWNER: Tracie L. Woods

ROYALTY OWNER: Dr. R. D. Karr, et al

UTM GPS NORTHING: 4253981

UTM GPS EASTING: 468054 GPS ELEVATION: 362 m (1191 ft)

The Responsible Party named above has chosen to submit GPS coordinates in lieu of preparing a new well location plat for a plugging permit or assigned API number on the above well. The Office of Oil and Gas will not accept GPS coordinates that do not meet the following requirements:

1. Datum: NAD 1983, Zone: 17 North, Coordinate Units: meters, Altitude: height above mean sea level (MSL) – meters.
2. Accuracy to Datum – 3.05 meters
3. Data Collection Method:

Survey grade GPS _____: Post Processed Differential _____
Real-Time Differential _____

Mapping Grade GPS X: Post Processed Differential X
Real-Time Differential _____

4. **Letter size copy of the topography map showing the well location.**

I the undersigned, hereby certify this data is correct to the best of my knowledge and belief and shows all the information required by law and the regulations issued and prescribed by the Office of Oil and Gas.

Received
Office of Oil & Gas

Ben B. Siefert
Signature

P.S. 2092
Title

7-8-13
Date

AUG 2013

3903187P

Topo Quad: Clendenin 7.5'

Scale: 1" = 2000'

County: Kanawha

Date: May 24, 2013

District: Big Sandy

Project No: 52-14-00-07

47-039-03187 WV 001380 J.A. Osborne #6

Topo

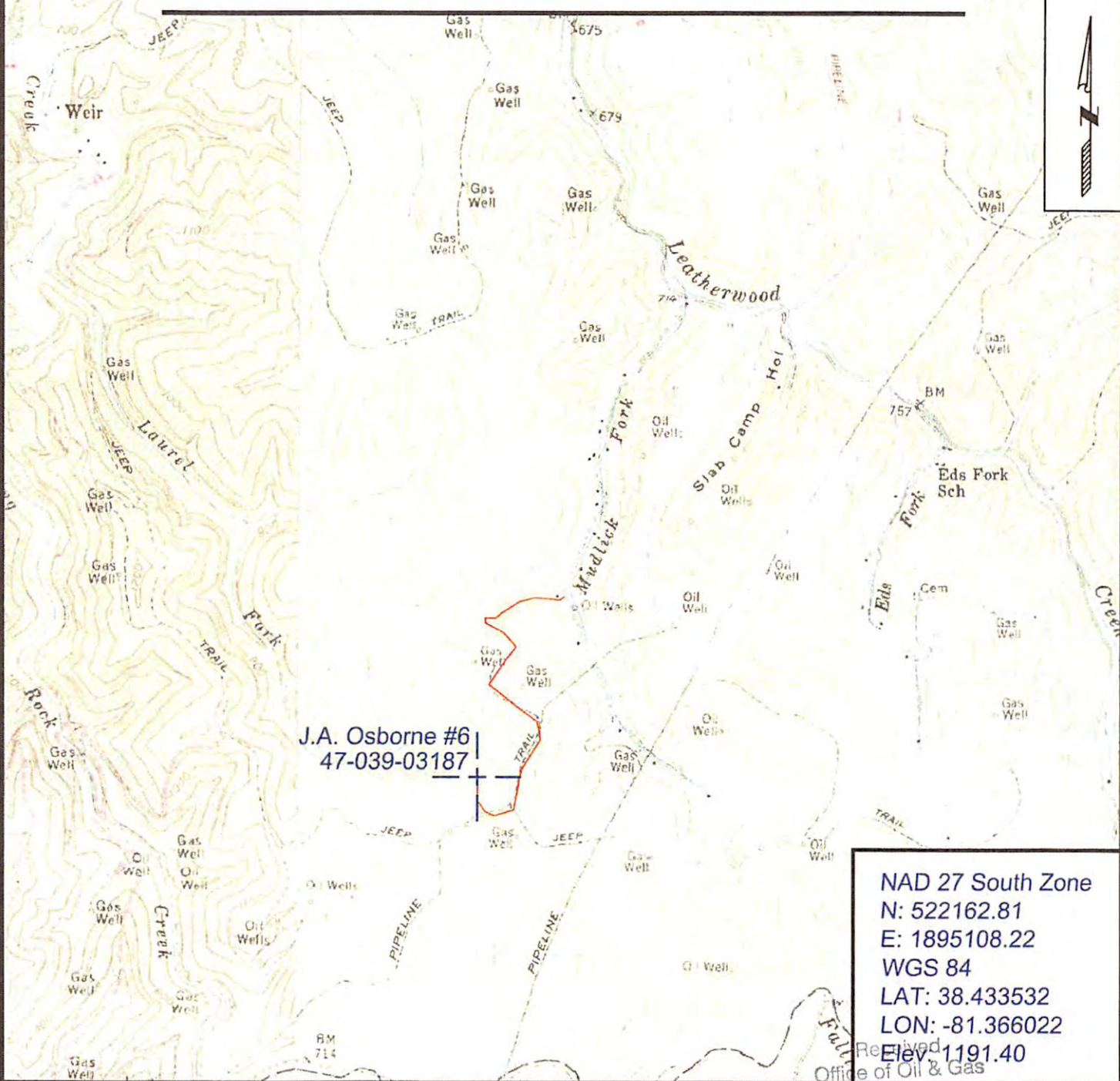

J.A. Osborne #6
47-039-03187

NAD 27 South Zone
 N: 522162.81
 E: 1895108.22
 WGS 84
 LAT: 38.433532
 LON: -81.366022
 Elev: 1191.40



SURVEYING AND MAPPING SERVICES PERFORMED BY:
ALLEGHENY SURVEYS, INC.
 1-800-482-8606
 P.O. BOX 438
 BIRCH RIVER, WV 26610
 PH: (304) 649-8606
 FAX: (304) 649-8608

PREPARED FOR:
EQT Production Company
 P.O. Box 280
 Bridgeport, WV 26330