

3903191A

WW-7
8-30-06



West Virginia Department of Environmental Protection
Office of Oil and Gas
WELL LOCATION FORM: GPS

API: 47-039-03191 WELL NO.: WV 001440 (Osborne #12)

FARM NAME: Osborne

RESPONSIBLE PARTY NAME: EQT Production Company

COUNTY: Kanawha DISTRICT: Big Sandy

QUADRANGLE: Clendenin 7.5'

SURFACE OWNER: Daniel and Patsy Hawkins

ROYALTY OWNER: Dr. Robert D. Karr, et al.

UTM GPS NORTHING: 4255039

UTM GPS EASTING: 469000 GPS ELEVATION: 281 m (922 ft)

The Responsible Party named above has chosen to submit GPS coordinates in lieu of preparing a new well location plat for a plugging permit or assigned API number on the above well. The Office of Oil and Gas will not accept GPS coordinates that do not meet the following requirements:

- Datum: NAD 1983, Zone: 17 North, Coordinate Units: meters, Altitude: height above mean sea level (MSL) – meters.
- Accuracy to Datum – 3.05 meters
- Data Collection Method:
Survey grade GPS : Post Processed Differential
Real-Time Differential
Mapping Grade GPS X: Post Processed Differential X
Real-Time Differential

4. **Letter size copy of the topography map showing the well location.**

I the undersigned, hereby certify this data is correct to the best of my knowledge and belief and shows all the information required by law and the regulations issued and prescribed by the Office of Oil and Gas.

Received
Office of Oil & Gas

Ben R. Sengler
Signature

P.S. 2092
Title

7-11-2013
Date

AUG 5 2013

3903191P

Topo Quad: Clendenin 7.5'

Scale: 1" = 2000'

County: Kanawha

Date: May 24, 2013

District: Big Sandy

Project No: 52-14-00-07

47-039-03191 WV 001440 J.A. Osborne #12

Topo

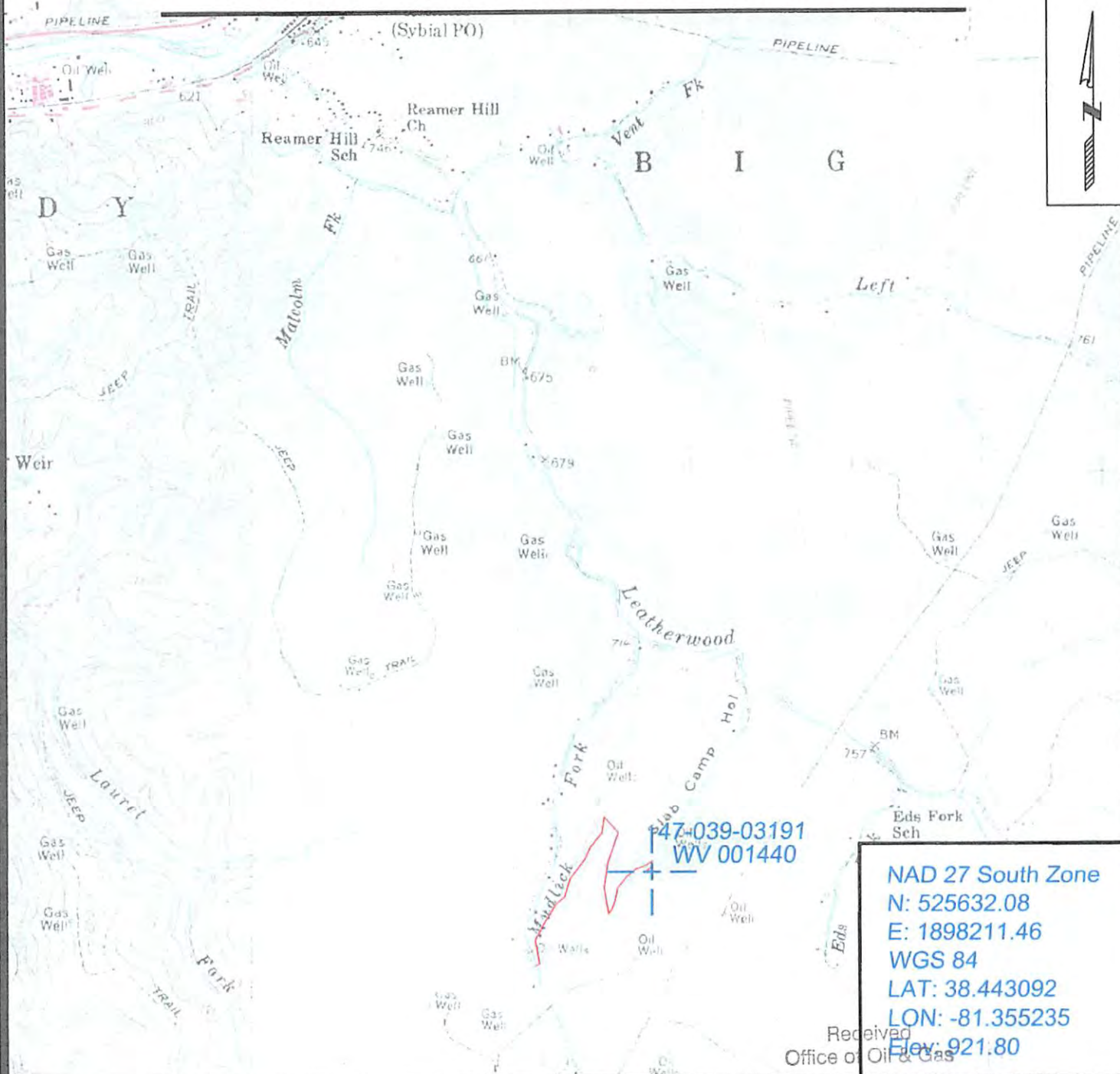

NAD 27 South Zone
 N: 525632.08
 E: 1898211.46
 WGS 84
 LAT: 38.443092
 LON: -81.355235
 Elev: 921.80

Received
 Office of Oil & Gas



SURVEYING AND MAPPING SERVICES PERFORMED BY:
ALLEGHENY SURVEYS, INC.

1-800-482-8606
 P.O. BOX 438
 BIRCH RIVER, WV 26610
 PH: (304) 649-8606
 FAX: (304) 649-8608

PREPARED FOR:

EQT Production Company

P.O. Box 280
 Bridgeport, WV 26330