

Well Location Map for
47-039-03359
Imperial #4A

Northing: 4219406.731
Easting: 462866.483
Elevation: 1512 ft

UTM NAD83 Zone 17N Meters

GREYLOCK
Greylock Conventional, LLC
500 Corporate Landing
Charleston, WV 25311

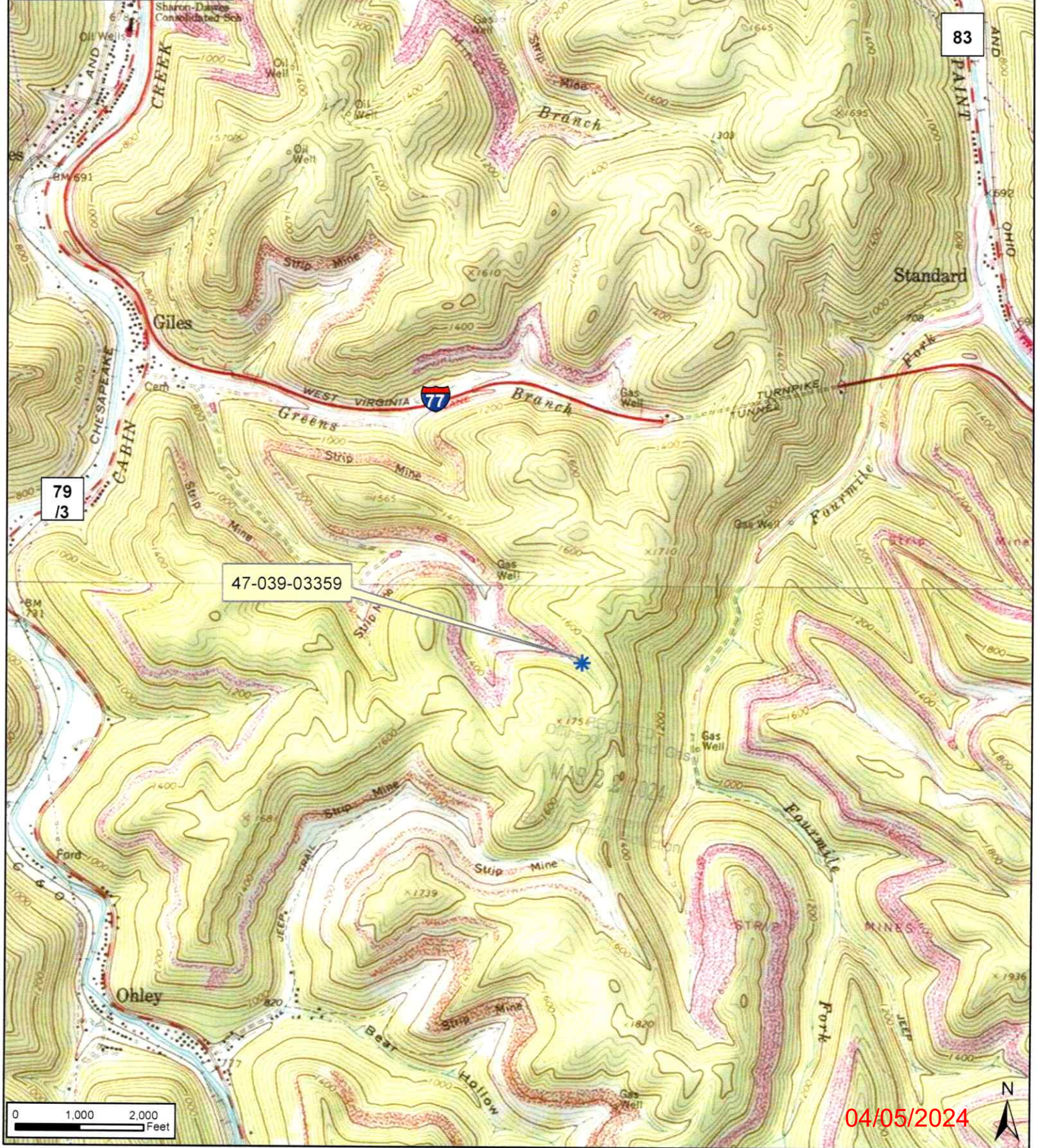

47-039-03359

79
13

83

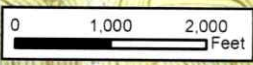

04/05/2024



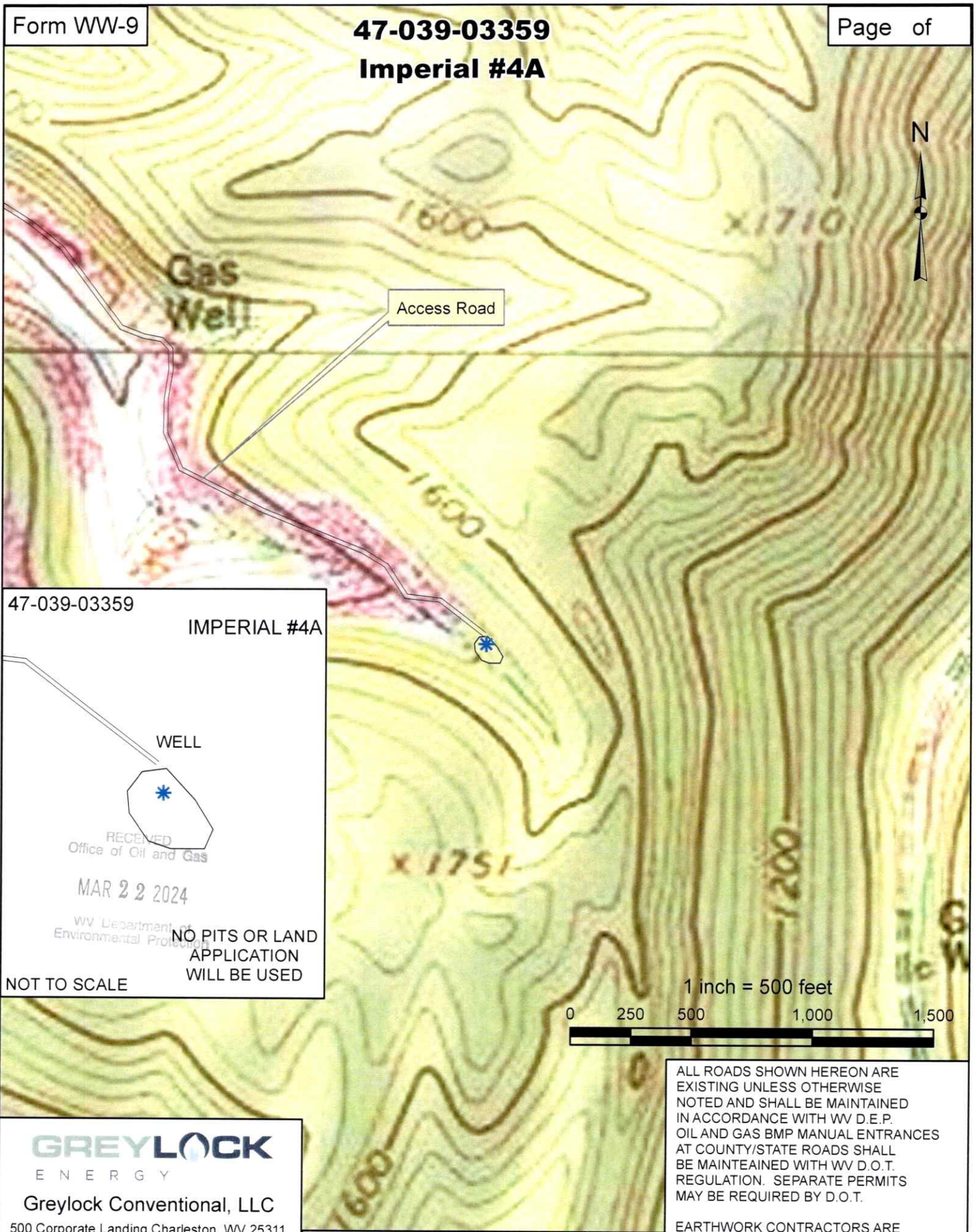

47-039-03359
IMPERIAL #4A

WELL

RECEIVED
Office of Oil and Gas
MAR 22 2024
WV Department of
Environmental Protection

NO PITS OR LAND APPLICATION WILL BE USED

NOT TO SCALE

GREYLOCK
ENERGY

Greylock Conventional, LLC
500 Corporate Landing Charleston, WV 25311
304-925-6100 - www.greylockenergy.com
Date: 2/28/2024

TOPO SECTION OF USGS
ESKDALE 7.5' QUADRANGLE

ALL ROADS SHOWN HEREON ARE EXISTING UNLESS OTHERWISE NOTED AND SHALL BE MAINTAINED IN ACCORDANCE WITH WV D.E.P. OIL AND GAS BMP MANUAL ENTRANCES AT COUNTY/STATE ROADS SHALL BE MAINTAINED WITH WV D.O.T. REGULATION. SEPARATE PERMITS MAY BE REQUIRED BY D.O.T.

EARTHWORK CONTRACTORS ARE RESPONSIBLE FOR NOTIFICATION TO THE OPERATOR AND USGS PRIOR TO ANY DEVIATION FROM THIS PLAN.

04/05/2024

WW-7
8-30-06



West Virginia Department of Environmental Protection
Office of Oil and Gas

WELL LOCATION FORM: GPS

API: 47-039-03359 WELL NO.: 4A

FARM NAME: Imperial

RESPONSIBLE PARTY NAME: Greylock Conventional, LLC

COUNTY: Kanawha DISTRICT: Cabin Creek

QUADRANGLE: Montgomery

SURFACE OWNER: Imperial Coal Company

ROYALTY OWNER: Imperial Coal Company

UTM GPS NORTHING: 4219406.73

UTM GPS EASTING: 462866.48 GPS ELEVATION: 1512 ft

The Responsible Party named above has chosen to submit GPS coordinates in lieu of preparing a new well location plat for a plugging permit or assigned API number on the above well. The Office of Oil and Gas will not accept GPS coordinates that do not meet the following requirements:

1. Datum: NAD 1983, Zone: 17 North, Coordinate Units: meters, Altitude: height above mean sea level (MSL) – meters.
2. Accuracy to Datum – 3.05 meters
3. Data Collection Method:

Survey grade GPS ____: Post Processed Differential ____

Real-Time Differential ____

Mapping Grade GPS ____: Post Processed Differential ____

Real-Time Differential ____

4. Letter size copy of the topography map showing the well location.

I the undersigned, hereby certify this data is correct to the best of my knowledge and belief and shows all the information required by law and the regulations issued and prescribed by the Office of Oil and Gas.

[Signature]
Signature

Asset Development Mgr.
Title

Date

RECEIVED
Office of Oil and Gas
MAR 22 2024
Office of
Registration