

- New Location
- Drill Deeper
- Abandonment
- Fracture
- Redrill

Source of Elevation OLD WELL (KAN-1953) 1165'

I, the undersigned, hereby certify that this map is correct to the best of my knowledge and belief and shows all the information required by paragraph 6 of the rules and regulations of the oil and gas section of the mining laws of West Virginia.

Chet Waterman

Company ALLEGANY & WESTERN DRILLING CO.
 Address CHARLESTON, W.VA.
 Firm IMPERIAL COAL CO.
 Tract _____ Acres 3452.60 Lease No. _____
 Well (Farm) No. 1 Serial No. _____
 Elevation (Spirit Level) 1369
 Quadrangle MANTICARY, CEDAR BRON T4
 County KANAWHA District CABIN CREEK
 Engineer CHET WATERMAN
 Engineer's Registration No. 3788
 File No. 78025-521 Drawing No. _____
 Date 10/20/78 Scale 1" = 2500'

STATE OF WEST VIRGINIA
 DEPARTMENT OF MINES
 OIL AND GAS DIVISION
 CHARLESTON

WELL LOCATION MAP
 FILE NO. KAN-3361

+ Denotes location of well on United States Topographic Maps, scale 1 to 25,000, latitude and longitude lines being represented by border lines as shown.

- Denotes one inch spaces on border line of original tracing.

47-039

2800' Well

04/05/2024

Well Location Map for
47-039-03361
Imperial #1

Northing: 4220312.656
Easting: 463520.596
Elevation: 1370 ft

UTM NAD83 Zone 17N Meters

GREYLOCK Greylock Conventional, LLC
500 Corporate Landing
Charleston, WV 25311

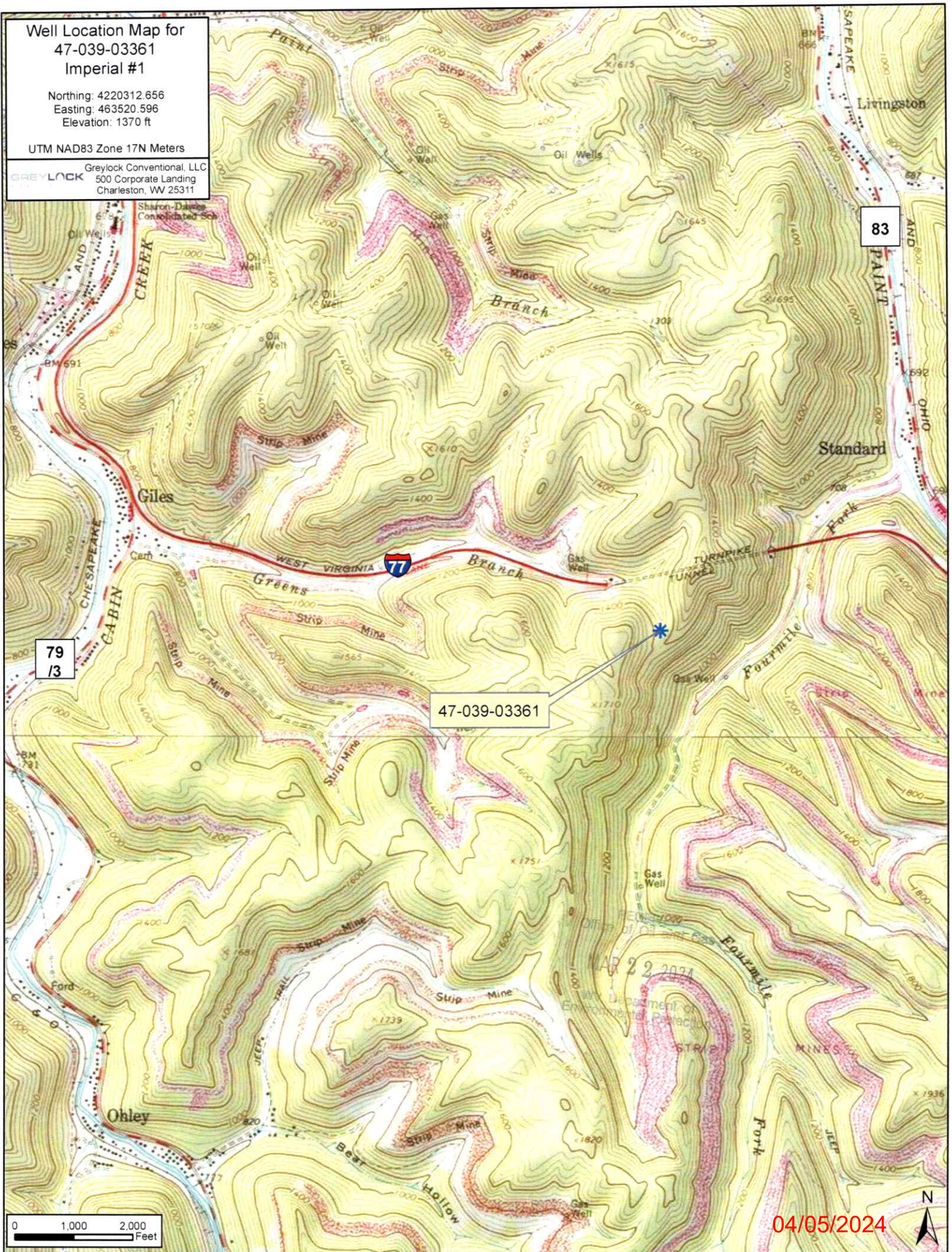

79
13

47-039-03361

83

0 1,000 2,000 Feet

04/05/2024



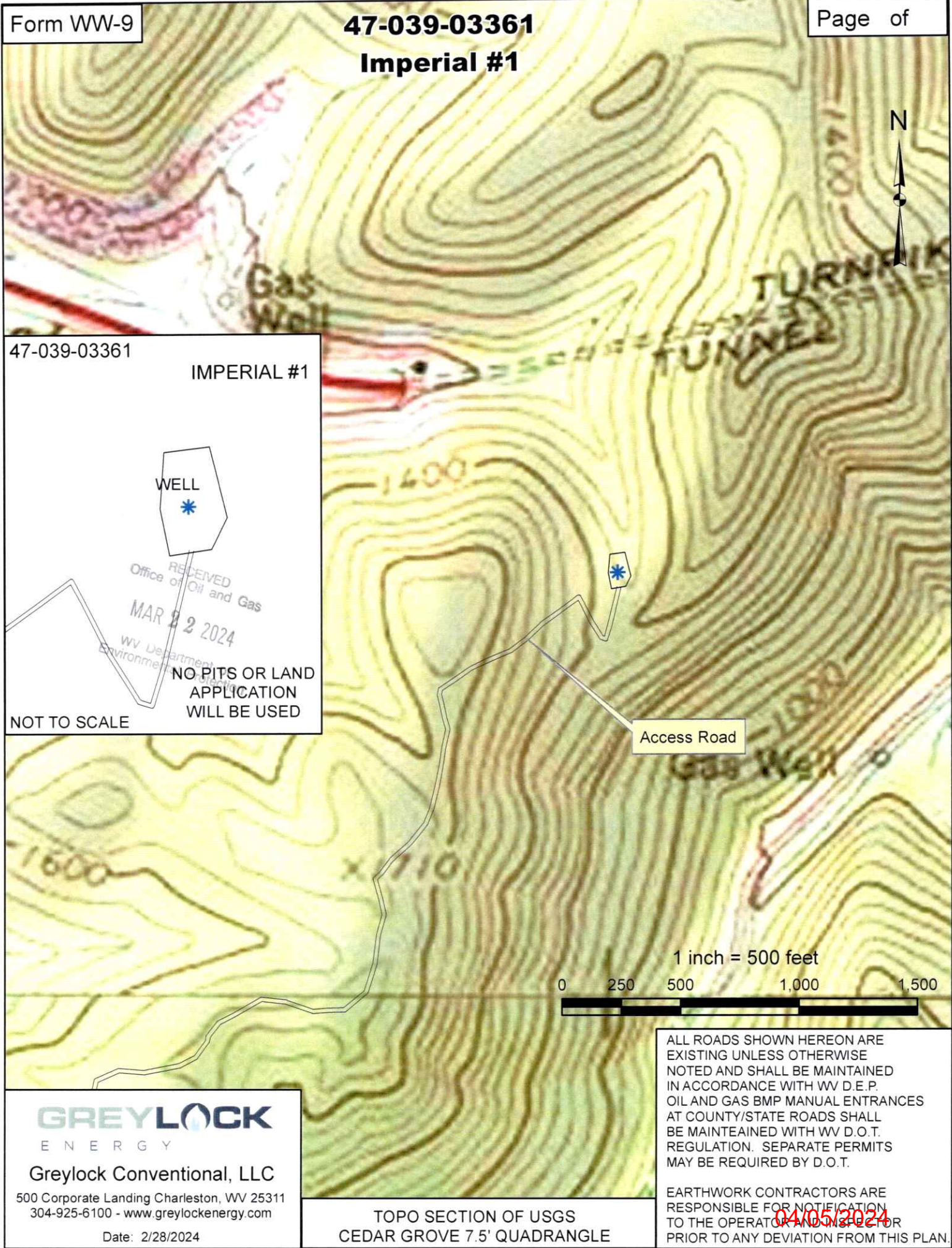

47-039-03361
IMPERIAL #1

WELL *

RECEIVED
Office of Oil and Gas
MAR 22 2024
WV Department of Environmental Protection

NO PITS OR LAND APPLICATION WILL BE USED

NOT TO SCALE

Access Road

1 inch = 500 feet

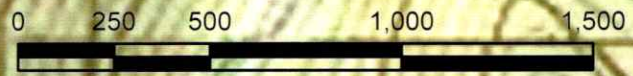

GREYLOCK
ENERGY

Greylock Conventional, LLC

500 Corporate Landing Charleston, WV 25311
304-925-6100 - www.greylockenergy.com

Date: 2/28/2024

TOPO SECTION OF USGS
CEDAR GROVE 7.5' QUADRANGLE

ALL ROADS SHOWN HEREON ARE EXISTING UNLESS OTHERWISE NOTED AND SHALL BE MAINTAINED IN ACCORDANCE WITH WV D.E.P. OIL AND GAS BMP MANUAL ENTRANCES AT COUNTY/STATE ROADS SHALL BE MAINTAINED WITH WV D.O.T. REGULATION. SEPARATE PERMITS MAY BE REQUIRED BY D.O.T.

EARTHWORK CONTRACTORS ARE RESPONSIBLE FOR NOTIFICATION TO THE OPERATOR AND INSPECTOR PRIOR TO ANY DEVIATION FROM THIS PLAN.

04/05/2024