

WW-7
8-30-06



West Virginia Department of Environmental Protection
Office of Oil and Gas
WELL LOCATION FORM: GPS

API: 47-039-03621 WELL NO.: 820511
 FARM NAME: David Ward Estate
 RESPONSIBLE PARTY NAME: Diversified Production LLC
 COUNTY: Kanawha DISTRICT: Cabin Creek
 QUADRANGLE: Montgomery
 SURFACE OWNER: David Ward Estate
 ROYALTY OWNER: David Ward Heirs Et Al
 UTM GPS NORTHING: 4,232,961.76
 UTM GPS EASTING: 471,030.34 GPS ELEVATION: 1356.6'

The Responsible Party named above has chosen to submit GPS coordinates in lieu of preparing a new well location plat for a plugging permit or assigned API number on the above well. The Office of Oil and Gas will not accept GPS coordinates that do not meet the following requirements:

1. Datum: NAD 1983, Zone: 17 North, Coordinate Units: meters, Altitude: height above mean sea level (MSL) – meters.
2. Accuracy to Datum – 3.05 meters
3. Data Collection Method:

Survey grade GPS : Post Processed Differential

Real-Time Differential

Mapping Grade GPS : Post Processed Differential

Real-Time Differential

4. Letter size copy of the topography map showing the well location.

I the undersigned, hereby certify this data is correct to the best of my knowledge and belief and shows all the information required by law and the regulations issued and prescribed by the Office of Oil and Gas.

 Director Production 03/19/2021
 Signature Title Date

RECEIVED
Office of Oil and Gas

MAY 12 2021

WV Department of
Environmental Protection

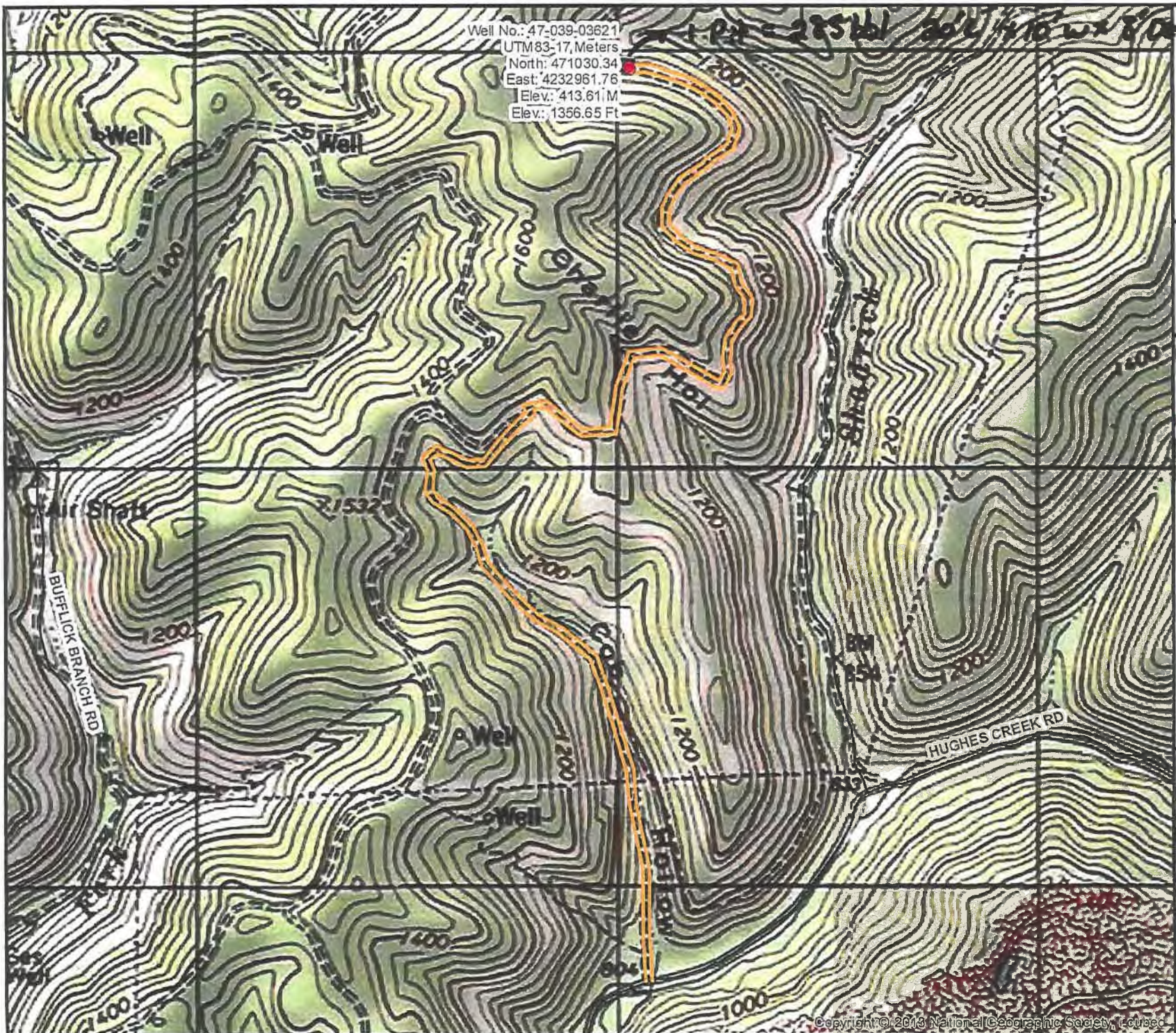

Well No.: 47-039-03621
 UTM83-17, Meters
 North: 471030.34
 East: 4232961.76
 Elev.: 413.61 M
 Elev.: 1356.65 Ft

1 Pad = 28561 20' x 15' x 8' Deep



Diversified Gas & Oil Corporation
 100 Diversified Way
 Pikeville KY, 41051

47-039-03621

Plugging Map

Legend

- Well
- Access Road
- Pits
- Pad
- Public Roads

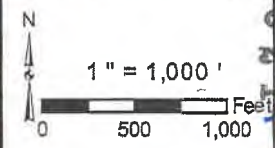
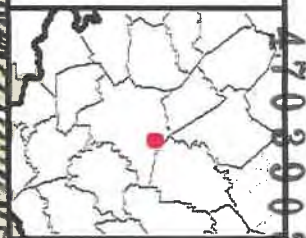

4703903621