

Smithers M-5 Location Map

4703903702P

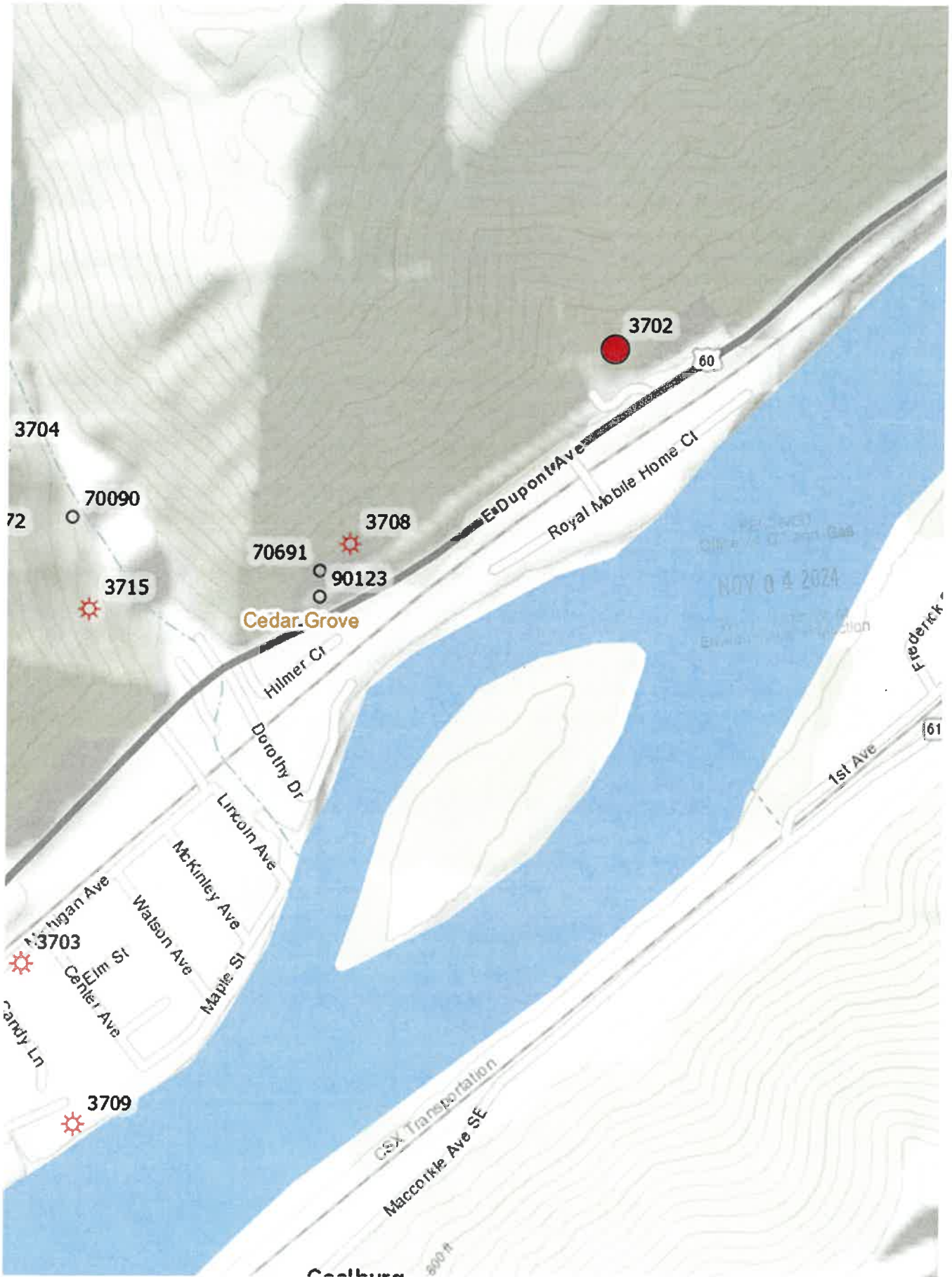

12/06/2024

4703903702P

WW-7
8-30-06



West Virginia Department of Environmental Protection
Office of Oil and Gas
WELL LOCATION FORM: GPS

API: 47-039-03702 WELL NO.: M-5

FARM NAME: Smithers

RESPONSIBLE PARTY NAME: _____

COUNTY: Kanawha DISTRICT: Cabin Creek

QUADRANGLE: Montgomery CEPAA GROVE

SURFACE OWNER: Mitchland LLC

ROYALTY OWNER: Leroy Rashid

UTM GPS NORTHING: 4229802

UTM GPS EASTING: 459859.4 GPS ELEVATION: 672

The Responsible Party named above has chosen to submit GPS coordinates in lieu of preparing a new well location plat for a plugging permit or assigned API number on the above well. The Office of Oil and Gas will not accept GPS coordinates that do not meet the following requirements:

1. Datum: NAD 1983, Zone: 17 North, Coordinate Units: meters, Altitude: height above mean sea level (MSL) – meters.
2. Accuracy to Datum – 3.05 meters
3. Data Collection Method:

Survey grade GPS _____: Post Processed Differential _____

Real-Time Differential _____

Mapping Grade GPS _____: Post Processed Differential _____

Real-Time Differential _____

4. Letter size copy of the topography map showing the well location.

I the undersigned, hereby certify this data is correct to the best of my knowledge and belief and shows all the information required by law and the regulations issued and prescribed by the Office of Oil and Gas.

[Signature]
Signature

CEO
Title

10-31-24
Date

RECEIVED
Office of Oil and Gas
NOV 04 2024
Department of Environmental Protection

12/06/2024