

47-039- 03730P



Diversified Gas & Oil  
Corporation  
100 Diversified Way  
Pikeville KY, 41051

47-030-03730

Well Plugging Map

### Legend

- Well
- Pits *No Pits*
- Pad
- Access Road
- Public Roads

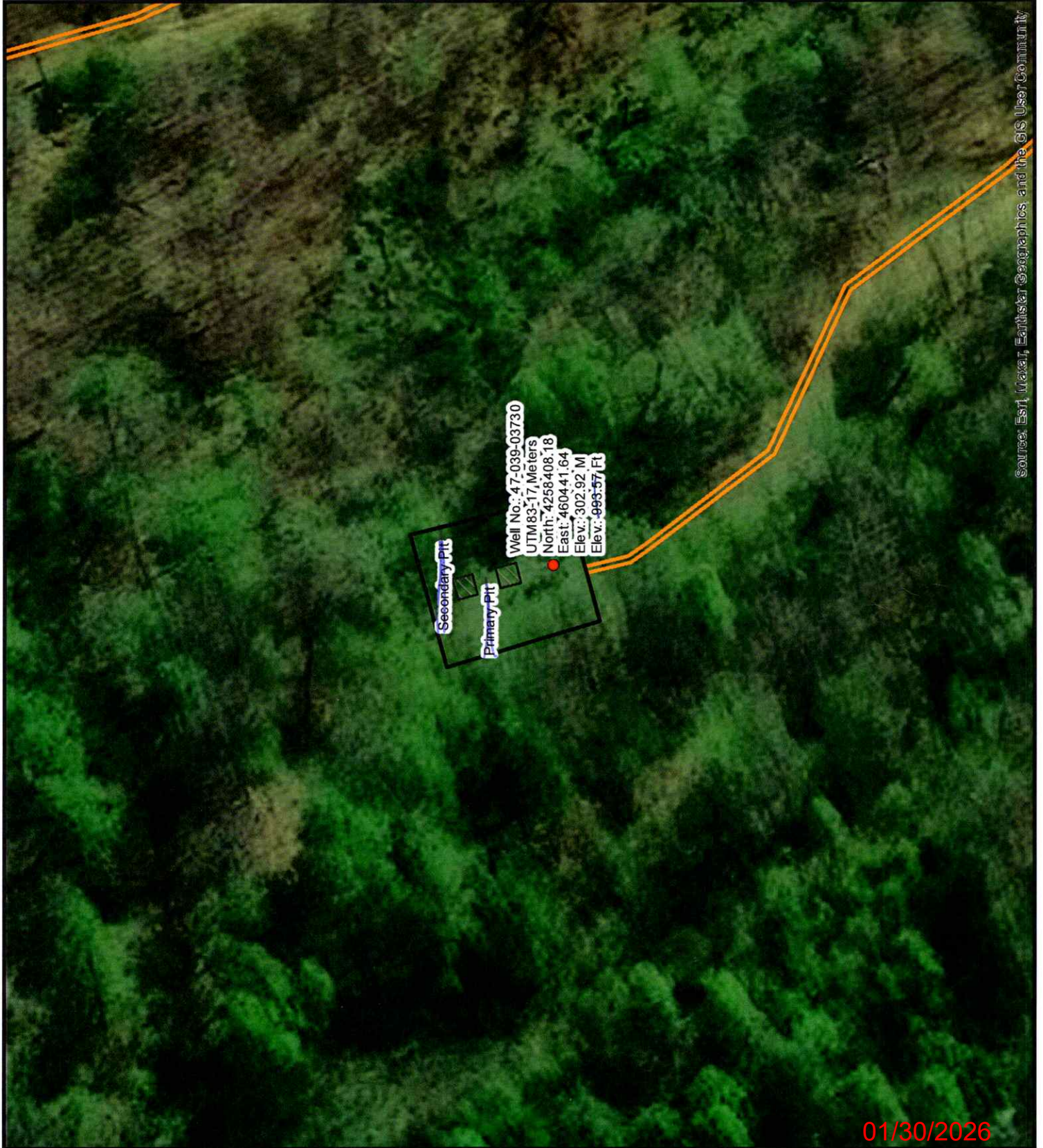
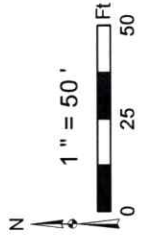

01/30/2026



47-039-03730P



Diversified Gas & Oil  
Corporation  
100 Diversified Way  
Pikeville KY, 41051

47-030-03730

Well Plugging Map

### Legend

- Well
- ~~Pits~~ *Not Pits*
- Pad
- Access Road
- Public Roads

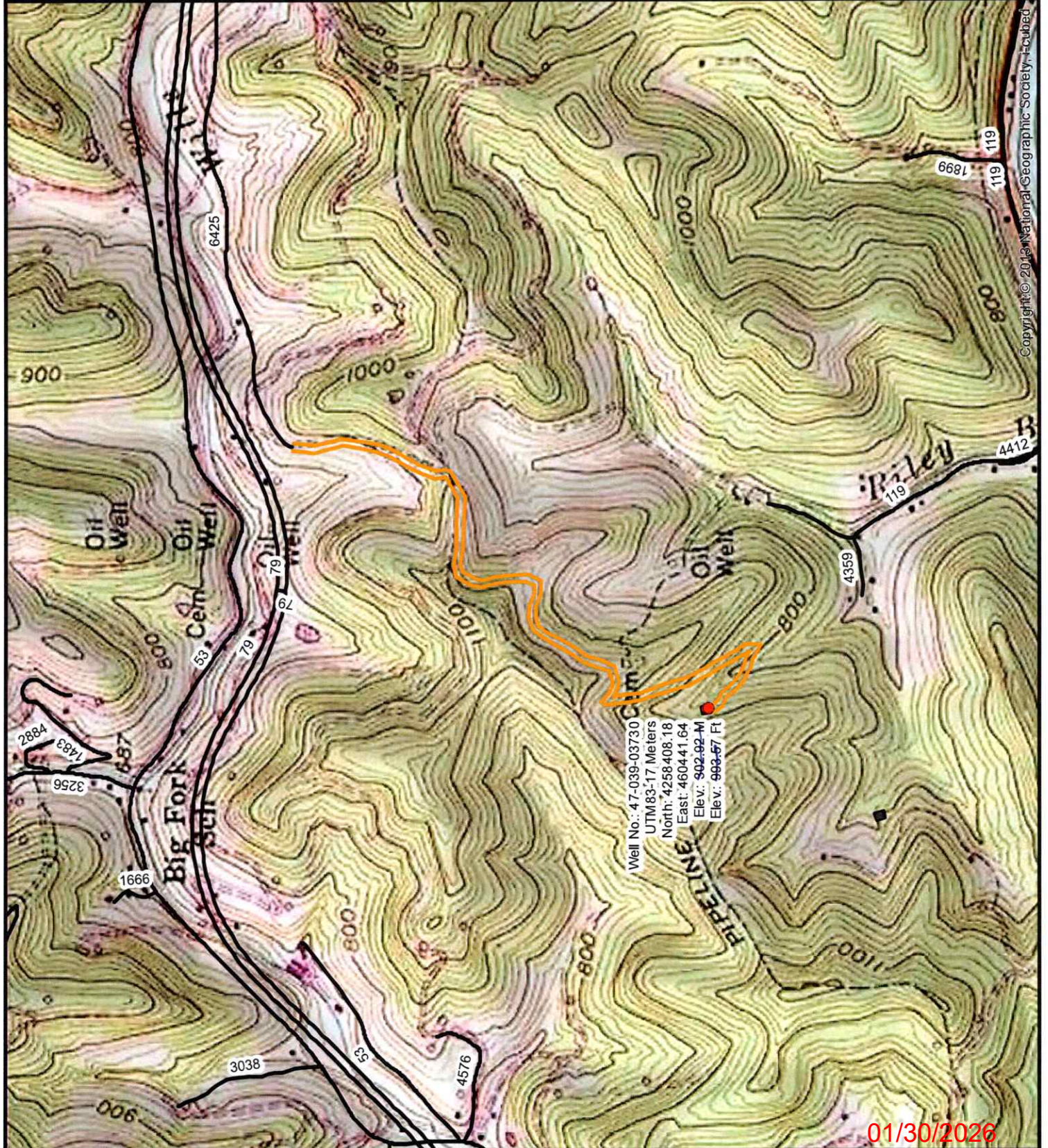
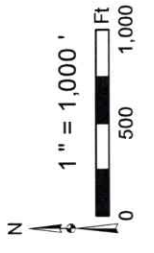

01/30/2026





Diversified Gas & Oil  
Corporation  
100 Diversified Way  
Pikeville KY, 41051

47-039-02933

Well Plugging Map

# Legend

- Well
- Pits
- Pad
- Access Road
- Public Roads

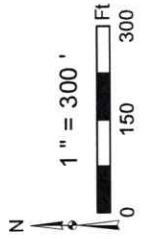

Well No.: 47-039-02933  
UTM83-17 Meters  
North: 4232921.18  
East: 453391.77  
Elev: 284.93-M  
Elev: 924.74 Ft

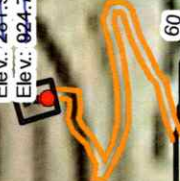



WW-7  
8-30-06



West Virginia Department of Environmental Protection  
Office of Oil and Gas  
**WELL LOCATION FORM: GPS**

API: 4703903730 WELL NO.: SAMPSON SIMON D 1

FARM NAME: SD Sampson

RESPONSIBLE PARTY NAME: Diversified Production, LLC

COUNTY: Kanawha DISTRICT: Elk

QUADRANGLE: Blue Creek 7.5'

SURFACE OWNER: Stricklen Realty, Inc.

ROYALTY OWNER: Jerry Null

UTM GPS NORTHING: 4258408.18

UTM GPS EASTING: 460441.64 GPS ELEVATION: 829.4'  
993.57'

The Responsible Party named above has chosen to submit GPS coordinates in lieu of preparing a new well location plat for a plugging permit or assigned API number on the above well. The Office of Oil and Gas will not accept GPS coordinates that do not meet the following requirements:

1. Datum: NAD 1983, Zone: 17 North, Coordinate Units: meters, Altitude: height above mean sea level (MSL) – meters.
2. Accuracy to Datum – 3.05 meters
3. Data Collection Method:

Survey grade GPS \_\_\_\_: Post Processed Differential \_\_\_\_

Real-Time Differential \_\_\_\_

Mapping Grade GPS X: Post Processed Differential X

Real-Time Differential \_\_\_\_

4. Letter size copy of the topography map showing the well location.

I the undersigned, hereby certify this data is correct to the best of my knowledge and belief and shows all the information required by law and the regulations issued and prescribed by the Office of Oil and Gas.

Chris Veazey  
Signature

Chris Veazey - Director of Administration  
Title

11/05/2025  
Date

RECEIVED  
Office of Oil and Gas  
NOV 13 2025  
WV Department of  
Environmental Protection

01/30/2026



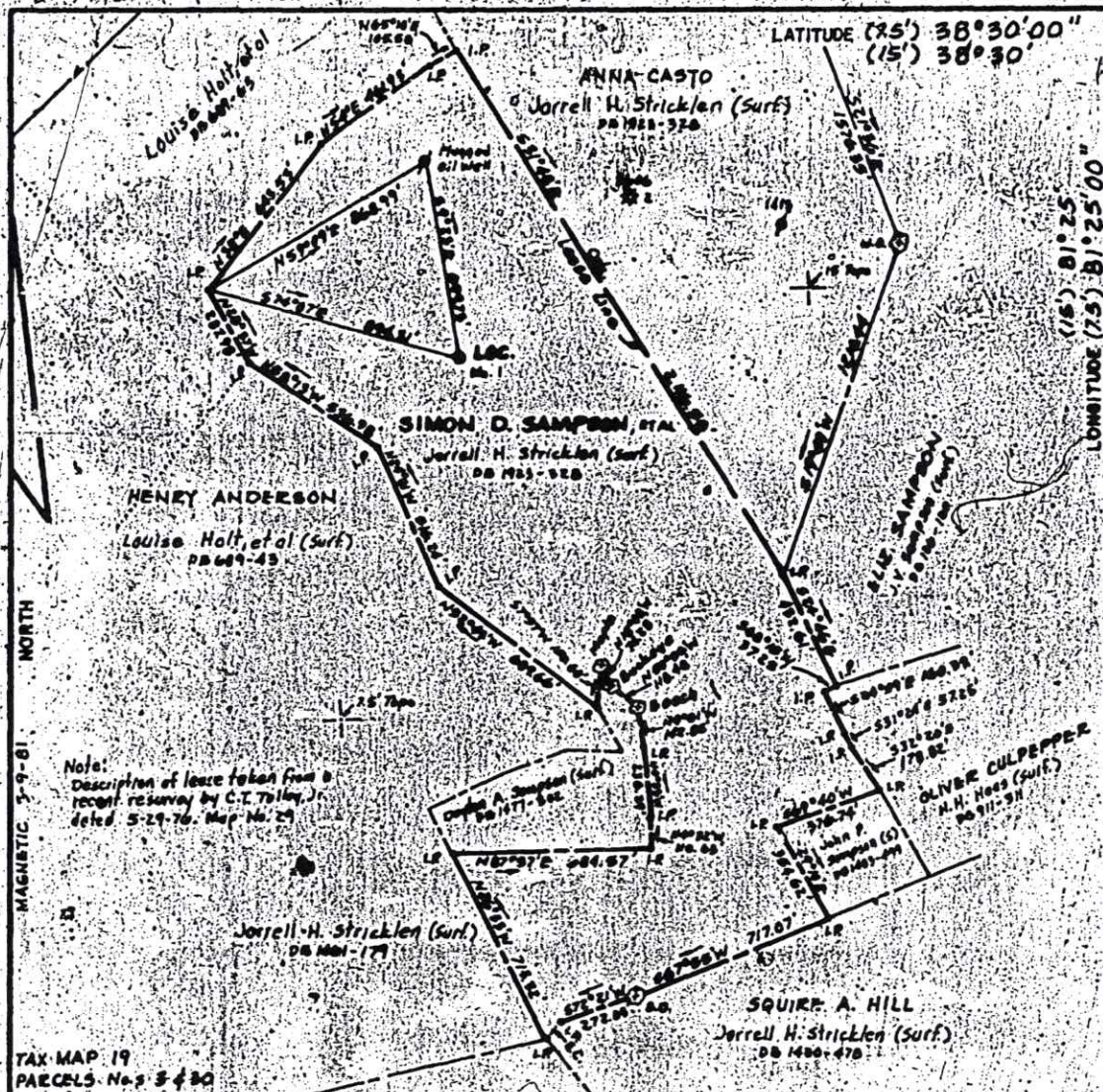

FILE NO. WBI-2 W.O. No. 365  
 DRAWING NO. D-243  
 SCALE - 1"=500'  
 MINIMUM DEGREE OF ACCURACY 1"/1,000'  
 PROVEN SOURCE OF ELEVATION 2.5' Mouth of Blue Creek Elev. 616.354

I, THE UNDERSIGNED, HEREBY CERTIFY THAT THIS PLAT IS CORRECT TO THE BEST OF MY KNOWLEDGE AND BELIEF AND SHOWS ALL THE INFORMATION REQUIRED BY LAW AND THE REGULATIONS ISSUED AND PRESCRIBED BY THE DEPARTMENT OF MINES.  
 (SIGNED) L. G. Sturges  
 N.P.E. L.L.S. 412



(+) DENOTES LOCATION OF WELL ON UNITED STATES TOPOGRAPHIC MAPS  
 FORM IV-6  
 (8-78)



DATE MARCH 13, 1981  
 OPERATOR'S WELL NO. 1  
 API WELL NO. 47-039-3730  
 STATE COUNTY PERMIT

Department of Mines  
 Oil & Gas Division

WELL TYPE: OIL ☒ GAS ☐ LIQUID INJECTION ☐ WASTE DISPOSAL ☐  
 (IF "GAS", PRODUCTION ☐ STORAGE ☐ DEEP ☐ SHALLOW ☐  
 LOCATION: ELEVATION 829.4 WATER SHED RILEY BRANCH OF ELK RIVER  
 DISTRICT ELK COUNTY KANAWHA  
 QUADRANGLE 75' BLUE CREEK / 15' CLENDENIN (N.W.)  
 SURFACE OWNER JARRELL H. STRICKLEN ACREAGE 04.5  
 OIL & GAS ROYALTY OWNER SIMON D. SAMPSON, ETAL LEASE ACREAGE 04.5  
 LEASE NO. W-1017  
 PROPOSED WORK: DRILL ☒ CONVERT ☐ DRILL DEEPER ☐ REDRILL ☐ FRACTURE OR STIMULATE ☐ PLUG OFF OLD FORMATION ☐ PERFORATE NEW FORMATION ☐ OTHER PHYSICAL CHANGE IN WELL (SPECIFY) \_\_\_\_\_  
 PLUG AND ABANDON ☐ CLEAN OUT AND REPLUG ☐  
 TARGET FORMATION BIG INJUN ESTIMATED DEPTH 1971  
 WELL OPERATOR QUAKER STATE OIL REF. DESIGNATED AGENT CARL J. CARLSON  
 ADDRESS P.O. BOX 1327 ADDRESS P.O. BOX 1327  
PARKERSBURG, WV 26101 PARKERSBURG, WV 26101

RECEIVED  
 Office of Oil and Gas  
 NOV 13 2025  
 WV Department of Environmental Protection

01/30/2026