





4703903856



Diversified Gas & Oil Corporation  
100 Diversified Way  
Pikeville KY, 41051

47-039-03856  
Plugging Map

**Legend**

-  Well
-  Access Road
-  Pits
-  Pad
-  Public Roads

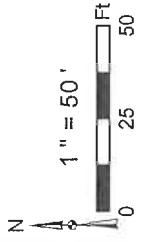
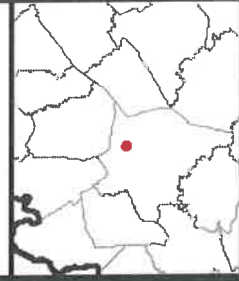

Source: Esri, Maxar, Earthstar Geographics, and the GIS User Community

10/20/2023





Diversified Gas & Oil Corporation  
100 Diversified Way  
Pikeville KY, 41051

47-039-03856  
Plugging Map

**Legend**

- Well
- Access Road
- Pits
- Pad
- Public Roads

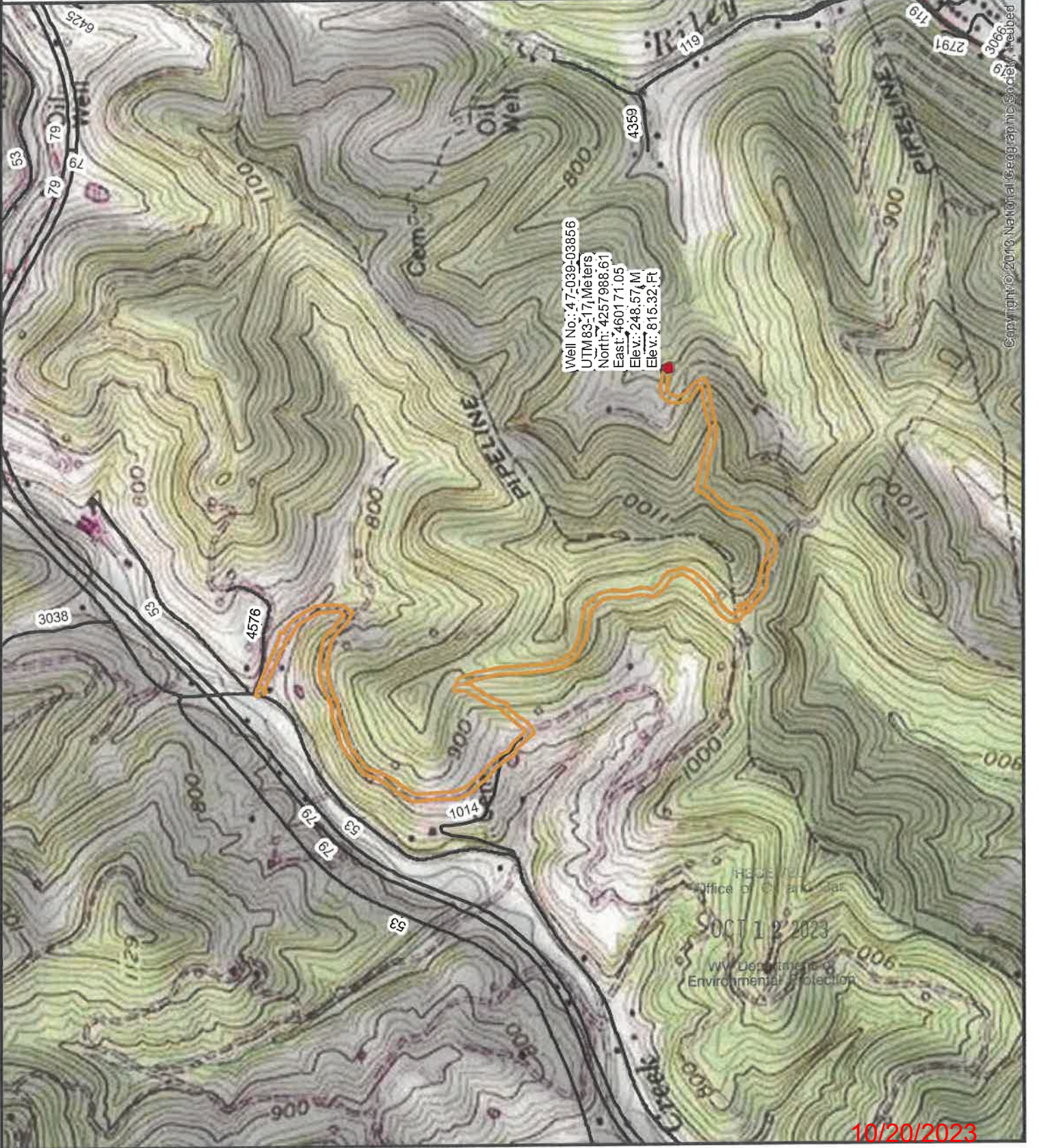
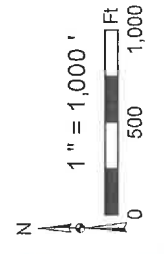

Well No.: 47-039-03856  
 UTM: 83-17, Meters  
 North: 4257988.61  
 East: 460171.05  
 Elev.: 248.57 M  
 Elev.: 815.32 Ft

HEADQUARTERS  
 Office of Oil and Gas  
 OCT 12 2023  
 WV Department of  
 Environmental Protection

10/20/2023

Copyright © 2010 National Geographic Maps. Software provided



4703903856

WW-7  
8-30-06



West Virginia Department of Environmental Protection  
Office of Oil and Gas  
**WELL LOCATION FORM: GPS**

API: 4703903856 WELL NO.: J.C. Kay Stricklen 1

FARM NAME: J H & A M Stricklen

RESPONSIBLE PARTY NAME: Diversified Production, LLC

COUNTY: Kanawha DISTRICT: Elk

QUADRANGLE: Clendenin 7.5'

SURFACE OWNER: Stricklen Properties, LLC

ROYALTY OWNER: Stricklen Properties, LLC Linda Kay Cipoletti Zane P Carney John E Kay Daniel Lee Kay Diane R Hagen

UTM GPS NORTHING: 4257988.61

UTM GPS EASTING: 460171.05 GPS ELEVATION: 815.32'

The Responsible Party named above has chosen to submit GPS coordinates in lieu of preparing a new well location plat for a plugging permit or assigned API number on the above well. The Office of Oil and Gas will not accept GPS coordinates that do not meet the following requirements:

- Datum: NAD 1983, Zone: 17 North, Coordinate Units: meters, Altitude: height above mean sea level (MSL) – meters.
- Accuracy to Datum – 3.05 meters
- Data Collection Method:

Survey grade GPS  : Post Processed Differential

Real-Time Differential

Mapping Grade GPS  : Post Processed Differential

Real-Time Differential

- Letter size copy of the topography map showing the well location.**

I the undersigned, hereby certify this data is correct to the best of my knowledge and belief and shows all the information required by law and the regulations issued and prescribed by the Office of Oil and Gas.

Signature

Chris Veazey - Permitting Supervisor  
Title

10/10/23  
Date

RECEIVED  
Office of Oil and Gas  
OCT 12 2023  
WV Department of  
Environmental Protection

10/20/2023