



West Virginia Department of Environmental Protection
Office of Oil and Gas
WELL LOCATION FORM: GPS

API: 4703903887 WELL NO.: PAULEY BESSIE

FARM NAME: Pauley

RESPONSIBLE PARTY NAME: Diversified Production, LLC

COUNTY: Kanawha DISTRICT: Washington

QUADRANGLE: Alum Creek 7.5'

SURFACE OWNER: Gary Dean Foster

ROYALTY OWNER: Patrick Templeton, Syble Willis, Velma McClain, William Thomas

UTM GPS NORTHING: 4241037.09

UTM GPS EASTING: 425082.57 GPS ELEVATION: 964.08'

The Responsible Party named above has chosen to submit GPS coordinates in lieu of preparing a new well location plat for a plugging permit or assigned API number on the above well. The Office of Oil and Gas will not accept GPS coordinates that do not meet the following requirements:

- Datum: NAD 1983, Zone: 17 North, Coordinate Units: meters, Altitude: height above mean sea level (MSL) – meters.
- Accuracy to Datum – 3.05 meters
- Data Collection Method:
Survey grade GPS : Post Processed Differential
Real-Time Differential
Mapping Grade GPS : Post Processed Differential
Real-Time Differential

4. Letter size copy of the topography map showing the well location.

I the undersigned, hereby certify this data is correct to the best of my knowledge and belief and shows all the information required by law and the regulations issued and prescribed by the Office of Oil and Gas.

Signature

Chris Veazey - Director of Administration
Title

04/01/2024
Date

RECEIVED
Office of Oil and Gas
APR 08 2024
WV Department of
Environmental Protection

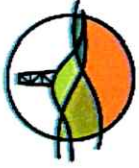

Diversified Gas & Oil Corporation
100 Diversified Way
Pleville KY, 41051

47-039-03887

Well Plugging Map

Legend

- Well
- Access Road
- Pits
- Pad
- Public Roads

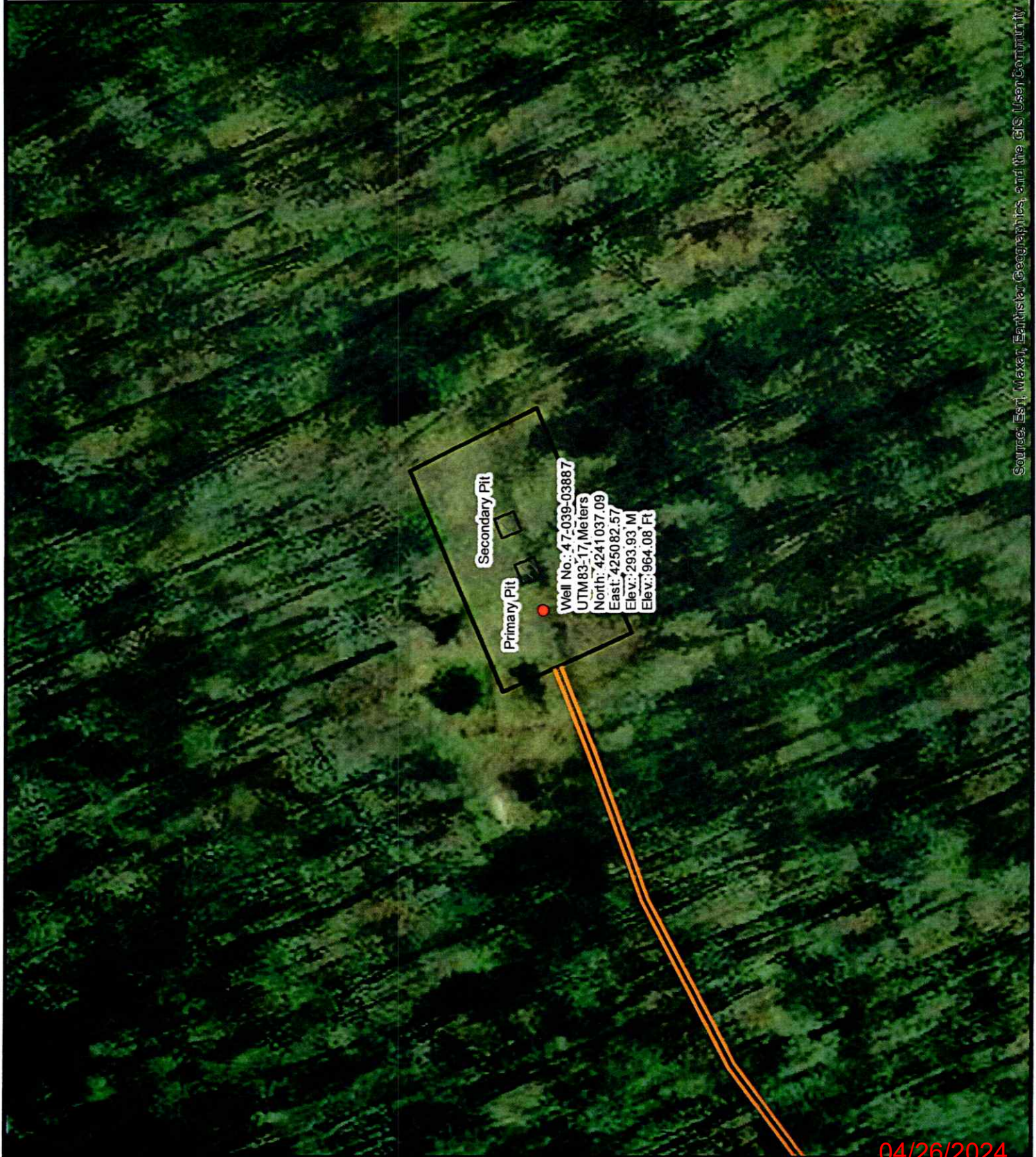
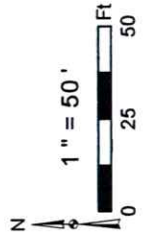

Source: Esri, Maxar, Earthstar Geographics, and the GIS User Community

04/26/2024







Diversified Gas & Oil Corporation
 100 Diversified Way
 Pikeville KY, 41051

47-039-03887

Well Plugging Map

Legend

-  Well
-  Access Road
-  Plits
-  Pad
-  Public Roads

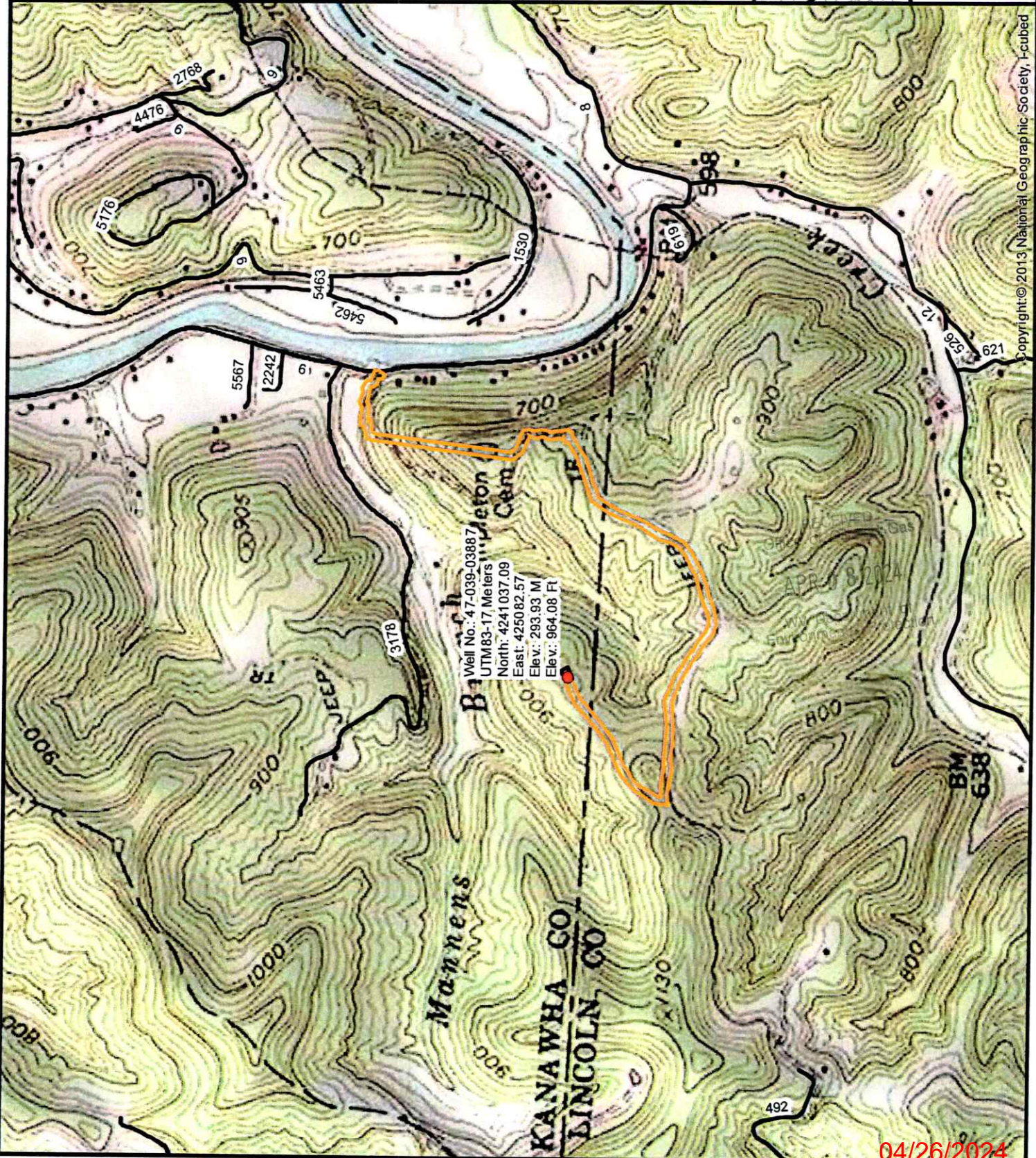
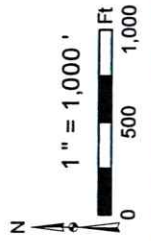

Copyright © 2013 National Geographic Society, I-cubed

04/26/2024