



1) Date: December 10, 1982
2) Operator's Well No. Robertson #754
3) API Well No. 47 039 3933
State County Permit

DRILLING CONTRACTOR:

UNKNOWN

STATE OF WEST VIRGINIA
DEPARTMENT OF MINES, OIL AND GAS DIVISION

AT THIS TIME

OIL AND GAS WELL PERMIT APPLICATION

- 4) WELL TYPE: A Oil / Gas X
5) LOCATION: Elevation: 848.32', District: Jefferson, County: Kanawha, Quadrangle: 7.5' Garrett's Bend
6) WELL OPERATOR Sterling Drilling & Prod. Co., Inc. DESIGNATED AGENT Harry L. Berger, Jr.
7) OIL & GAS ROYALTY OWNER George W. Robertson
8) SURFACE OWNER George W. Robertson
9) FIELD SALE (IF MADE) TO:
10) OIL & GAS INSPECTOR TO BE NOTIFIED Homer H. Dougherty
11) COAL OPERATOR UNKNOWN UNOPERATED
12) COAL OWNER(S) WITH DECLARATION ON RECORD: UNKNOWN UNOPERATED
13) COAL LESSEE WITH DECLARATION ON RECORD:
14) COAL LESSEE WITH DECLARATION ON RECORD:
15) PROPOSED WORK: Drill X, Drill deeper, Redrill, Fracture or stimulate, Plug off old formation, Perforate new formation, Other physical change in well (specify)
16) GEOLOGICAL TARGET FORMATION, BROWN SHALE
17) Estimated depth of completed well, 4400 feet
18) Approximate water strata depths: Fresh, salt, feet.
19) Approximate coal seam depths: Is coal being mined in the area? Yes / No X

20) CASING AND TUBING PROGRAM

Table with columns: CASING OR TUBING TYPE, SPECIFICATIONS (Size, Grade, Weight per ft., New, Used), FOOTAGE INTERVALS (For drilling, Left in well), CEMENT FILL-UP OR SACKS (Cubic feet), PACKERS (Kinds, Sizes, Depths set, Perforations: Top, Bottom)

21) EXTRACTION RIGHTS

Check and provide one of the following:
[] Included is the lease or leases or other continuing contract or contracts by which I hold the right to extract oil or gas.
[X] The requirement of Code 22-4-1-(c) (1) through (4). (See reverse side for specifics.)

22) ROYALTY PROVISIONS

Is the right to extract, produce or market the oil or gas based upon a lease or other continuing contract or contracts providing for flat well royalty or any similar provision for compensation to the owner of the oil or gas in place which is not inherently related to the volume of oil or gas so extracted, produced or marketed? Yes [] No [X]

If the answer above is No, nothing additional is needed. If the answer is Yes, you may use Affidavit Form IV-60.

23) Required Copies (See reverse side.)

24) Copies of this Permit Application and the enclosed plat and reclamation plan have been mailed by registered mail or delivered by hand to the above named coal operator, coal owner(s), and coal lessee on or before the day of the mailing or delivery of this Permit Application to the Department of Mines at Charleston, West Virginia.

Notary: David M. Gillespie
My Commission Expires May 10, 1989

Signed: Harry L. Berger, Jr.
Its: Designated Agent

OFFICE USE ONLY

Permit number 47-039-3933 DRILLING PERMIT Date December 28, 1982

This permit covering the well operator and well location shown below is evidence of permission granted to drill in accordance with the pertinent legal requirements subject to the conditions contained herein and on the reverse hereof. Notification must be given to the District Oil and Gas Inspector. (Refer to No. 10) Prior to the construction of roads, locations and pits for any permitted work. In addition, the well operator or his contractor shall notify the proper district oil and gas inspector 24 hours before actual permitted work has commenced.)

Permit expires August 28, 1983 unless drilling is commenced prior to that date and prosecuted with due diligence.

Table with columns: Bond, Agent, Plat, Casing, Fee. Values: Blanket, OK, M.S., M.S., 3755

Signature: Fred Brubaker
Administrator, Office of Oil and Gas

NOTE: Keep one copy of this permit posted at the drilling location.

Line Item Explanation

- 1) Date of Application
- 2) Your well name and number
- 3) To be filled out by office of oil & gas
- 4A) "Oil" means natural crude oil or petroleum and other hydrocarbons, regardless of gravity, which are produced at the well in liquid form by ordinary production methods and which are not the result of condensation of gas after it leaves underground reservoirs: "Gas" means all natural gas and all other fluid hydrocarbons not defined as oil.
- 4B) "Shallow well" means any well drilled and completed in a formation above the top of the uppermost member of the "Onondaga Group" or a depth less than six thousand feet, whichever is shallower.
"Deep well" means any well drilled and completed in a formation at or below the top of the uppermost member of the "Onondaga Group" or at a depth less than six thousand feet, whatever is shallower.
- 5) Where well is located
- 6) Before a permit can be issued in a corporation, company partnership, or fictitious name, the name must be registered with the Secretary of State Office
- 7) Use separate sheet if necessary
- 8) Present surface owner at time application is filed.
- 9) Optional
- 11) See Reg. 7.01 relating to code §22-4-1k
- 12) "Coal Operator" means any persons, firm, partnership, partnership association or corporation that proposes to or does operate a coal mine. See Note 24
- 13 & 14) As per §22-4-20; See Note 24
- 15) Work that will be attempted—A separate Form IV-2 shall not be required for fracturing or stimulating a well where fracturing or stimulating is to be part of the work for which a permit is sought and is noted as such on the Form IV-2 filed in connection therewith.
- 16) Anticipated formation for which well will be completed
- 17) Self explanatory
- 18) Depth to deepest freshwater, and shallowest salt water, taken from nearby wells corrected for differences in elevation
- 19) All coal seam depths
- 20) Proposed casing program and cementing refer to Code 22-4-5, 22-4-6, 22-4-7, 22-4-8, 22-4-8a Reg 9.01, 15.01, 15.02, 15.03, 15.04, 25.01, 25.02, 25.03, 25.04
- 21) Code 22-4-11(c) - In lieu of filing the lease or leases or other continuing contract or contracts, the applicant for a permit described herein may file the following:
 - (1) A brief description of the tract of land including the district and county wherein the tract is located;
 - (2) The identification of all parties to all leases or other continuing contractual agreements by which the right to extract, produce or market the oil or gas is claimed;
 - (3) The book and page number wherein each such lease or contract by which the right to extract, produce or market the oil or gas is recorded;
 - (4) A brief description of the royalty provisions of each such lease or contract.
- 22) Code 22-4-11(d) and 22-4-11(e).
- 23) Regulation 7.02 of the Department of Mines provides that the original and four copies of Form IV-2 must be filed with the Department, accompanied by (i) a plat in the form prescribed by Regulation 11, (ii) a bond in one of the forms prescribed by Regulation 12, or in lieu thereof the other security allowed by Code §22-4-2, (iii) Form IV-9, "Reclamation Plan", applicable to the reclamation required by Code §22-4-12b and Regulation 23, (iv) unless previously paid on the same well, the fee required by Code §22-4-12a, and (v) if applicable, the consent required by Code §22-4-8a from the owner of any water well or dwelling within 200 feet of the proposed well.
- 24) **The above named coal operator, coal owner(s), and coal lessee are hereby notified that any objection they wish to make or are required to make by Code §22-4-3 must be filed with the Department of Mines within fifteen (15) days after the receipt of this Application by the Department.**

The following waiver must be completed by the coal operator and by any coal owner or coal lessee who has recorded a declaration under Code 22-4-20, if the permit is to be issued within fifteen (15) days of receipt thereof.

WAIVER

The undersigned coal operator _____ / owner _____ / lessee _____ / of the coal under this well location has examined this proposed well location. If a mine map exists which covers the area of the well location, the well location has been added to the mine map. The undersigned has no objection to the work proposed to be done at this location, provided, the well operator has complied with all applicable requirements of the West Virginia Code and the governing regulations.

02/16/2024

Date: _____, 19____

By _____

Its _____



1) Date: December 14, 19 83
2) Operator's Well No. 754 - Ren.
3) API Well No. 47 - 039 - 3933-Ren
State County Permit

STATE OF WEST VIRGINIA
DEPARTMENT OF MINES, OIL AND GAS DIVISION Formerly 47 - 039 - 3933
APPLICATION FOR A WELL WORK PERMIT

- 4) WELL TYPE: A Oil / Gas X /
B (If "Gas", Production X / Underground storage / Deep / Shallow X /)
- 5) LOCATION: Elevation: 848.32' Watershed: Brown's Creek
District: Jefferson County: Kanawha Quadrangle: 7.5' Garrett's Bend
- 6) WELL OPERATOR Sterling Drilling & Prod. Co., Inc DESIGNATED AGENT Harry L. Berger, Jr.
Address 360 Madison Ave. Fifth Floor Address 710 Virginia St., E.
New York, New York 10017 Charlottesville, W.V. 25301
- 8) OIL & GAS INSPECTOR TO BE NOTIFIED Name Jerry Holcomb
Address Box 5 - B
Indore, W.V. 25111
- 9) DRILLING CONTRACTOR: Name UNKNOWN AT THIS TIME
Address
- 10) PROPOSED WELL WORK: Drill X / Drill deeper / Redrill / Stimulate
Plug off old formation / Perforate new formation
Other physical change in well (specify)
- 11) GEOLOGICAL TARGET FORMATION, BROWN SHALE OIL & GAS DIVISION
12) Estimated depth of completed well, 4400 feet
13) Approximate strata depths: Fresh, feet; salt, feet. DEPT. OF MINES
14) Approximate coal seam depths: 0 Is coal being mined in the area? Yes / No X /
- 15) CASING AND TUBING PROGRAM

RECEIVED
DEC 15 1983
OIL & GAS DIVISION
DEPT. OF MINES

CASING OR TUBING TYPE	SPECIFICATIONS					FOOTAGE INTERVALS		CEMENT FILL-UP OR SACKS (Cubic feet)	PACKERS
	Size	Grade	Weight per ft.	New	Used	For drilling	Left in well		
Conductor									Kinds
Fresh water	9 5/8	LS	33#	X		300'	300'	To Surface	<i>by rule 15.05</i>
Coal									Sizes
Intermediate	7"	J-55	20#	X		2000'	2000'	100 sks	
Production	4 1/2	ERW	10.5#	X			4400'	250 sks	Depths set
Tubing									<i>or as req by rule 15.01</i>
Liners									Perforations:
									Top Bottom

OFFICE USE ONLY
DRILLING PERMIT

Permit number 47-039-3933-Ren Date December 16, 19 83

This permit covering the well operator and well location shown below is evidence of permission granted to drill in accordance with the pertinent legal requirements subject to the conditions contained herein and on the reverse hereof. **Notification must be given to the District Oil and Gas Inspector, (Refer to No. 8) Prior to the construction of roads, locations and pits for any permitted work.** In addition, the well operator or his contractor shall notify the proper district oil and gas inspector 24 hours before actual permitted work has commenced.)

The permitted work is as described in the Notice and Application, plat, and reclamation plan, subject to any modifications and conditions specified on the reverse hereof.
Permit expires December 16, 1985 unless well work is commenced prior to that date and prosecuted with due diligence.

Bond:	Agent: <i>LS</i>	Plat: <i>MMMM</i>	Casing	Fee <i>6001</i>
-------	------------------	-------------------	--------	-----------------

[Signature]
Administrator, Office of Oil and Gas

NOTE: Keep one copy of this permit posted at the drilling location.



OFFICE USE ONLY

PERMIT MODIFICATIONS AND CONDITIONS (IF ANY) TO THE PROPOSED WELL WORK

1) DATE: _____

2) OPERATOR'S WELL NO.: _____

3) WELL NO.: _____

4) LOCATION: _____

5) WELL OPERATOR: _____

6) OIL & GAS INSPECTOR TO BE NOTIFIED: _____

7) PROPOSED WELL WORK: _____

8) GEOLOGICAL TARGET FORMATION: _____

9) APPROXIMATE COST: _____

10) COAL BEING MINED IN THE AREA: _____

RECEIVED

DEC 15 1983

DEPT. OF MINES

OIL & GAS DIVISION

OFFICE USE ONLY

This part of Form IV-2(b) is to record the dates of certain occurrences and any follow-up inspections.

	Date	Date(s)
Application received		
Well work started		
Completion of the drilling process		
Well Record received		
Reclamation completed		

OTHER INSPECTIONS

Reason: _____

Reason: _____

Blanket Bond	Agent	Plant	Casing	Log
--------------	-------	-------	--------	-----

02/16/2024



1) Date: December 14, 19 83
 2) Operator's Well No. 754 - Ren.
 3) API Well No. 47
 State _____ County _____ Permit _____

STATE OF WEST VIRGINIA
 DEPARTMENT OF MINES, OIL AND GAS DIVISION Formerly 47 - 039 - 3933
APPLICATION FOR A WELL WORK PERMIT

- 4) WELL TYPE: A Oil _____ / Gas X /
 B (If "Gas", Production X / Underground storage _____ / Deep _____ / Shallow X /)
- 5) LOCATION: Elevation: 848.32' Watershed: Brown's Creek
 District: Jefferson County: Kanawha Quadrangle: 7.5' Garrett's Bend
- 6) WELL OPERATOR Sterling Drilling & Prod. Co., 7) DESIGNATED AGENT Harry L. Berger, Jr.
 Address 360 Madison Ave. Fifth Floor Address 710 Virginia St., E?
New York, New York 10017 Charlottesville, W.V. 25301
- 8) OIL & GAS INSPECTOR TO BE NOTIFIED Name Jerry Holcomb
 Address Box 5 - B
Indore, W.V. 25111
- 9) DRILLING CONTRACTOR: Name UNKNOWN AT THIS TIME
 Address _____
- 10) PROPOSED WELL WORK: Drill X / Drill deeper _____ / Redrill _____ / Stimulate X /
 Plug off old formation _____ / Perforate new formation _____ /
 Other physical change in well (specify) _____
- 11) GEOLOGICAL TARGET FORMATION, BROWN SHALE
- 12) Estimated depth of completed well, 4400 feet
- 13) Approximate strata depths: Fresh, _____ feet; salt, _____ feet.
- 14) Approximate coal seam depths: 0 Is coal being mined in the area? Yes _____ / No X /
- 15) CASING AND TUBING PROGRAM

CASING OR TUBING TYPE	SPECIFICATIONS					FOOTAGE INTERVALS		CEMENT FILL-UP OR SACKS (Cubic feet)	PACKERS	
	Size	Grade	Weight per ft.	New	Used	For drilling	Left in well		Kinds	Sizes
Conductor										
Fresh water	<u>9 5/8</u>	<u>LS</u>	<u>33#</u>	<u>X</u>		<u>300'</u>	<u>300'</u>	<u>To Surface</u>	<u>By 150'</u>	<u>150'</u>
Coal										
Intermediate	<u>7"</u>	<u>J-55</u>	<u>20#</u>	<u>X</u>		<u>2000'</u>	<u>2000'</u>	<u>100 sks</u>		
Production	<u>4 1/2</u>	<u>ERW</u>	<u>10.5#</u>	<u>X</u>			<u>4400'</u>	<u>250 sks</u>		
Tubing										
Liners										
									Perforations:	
									Top	Bottom

INSTRUCTIONS TO COAL OPERATOR, OWNER, OR LESSEE

The named coal operator, coal owner(s), and coal lessee are hereby notified that any objection they wish to make or are required to make by Code §22-4-3 must be filed with the Department of Mines within fifteen (15) days after the receipt of this Application by the Department.

The following waiver must be completed by the coal operator and by any coal owner or coal lessee who has recorded a declaration under Code §22-4-20, if the permit is to be issued within fifteen (15) days of the filing of the Application.

WAIVER

The undersigned coal operator _____ / owner _____ / lessee _____ / of the coal under this well location has examined this proposed well location. If a mine map exists which covers the area of the well location, the well location has been added to the mine map. The undersigned has no objection to the work proposed to be done at this location, provided, the well operator has complied with all applicable requirements of the West Virginia Code and the governing regulations.

Date: _____, 19 _____

By: [Signature]

Its: _____

02/16/2024

Coal Owner

RECEIVED

JUL 23 1984

STATE OF WEST VIRGINIA
DEPARTMENT OF MINES
OIL AND GAS WELLS DIVISION

RECEIVED

JUL 23 1984

OIL & GAS DIVISION
DEPT. OF MINES

INSPECTOR'S WELL REPORT

OIL & GAS DIVISION
DEPT. OF MINES

Permit No. 039-3933 Ren

Oil or Gas Well _____
(KIND)

Company <u>Steeling Drilling</u>	CASING AND TUBING	USED IN DRILLING	LEFT IN WELL	PACKERS
Address <u>N.Y., N.Y.</u>	Size			
Farm <u>Robertson</u>	16			Kind of Packer _____
Well No. <u>754</u>	13			
District <u>Jefferson</u> County <u>KAN</u>	10			Size of _____
Drilling commenced _____	8 1/4			
Drilling completed _____ Total depth _____	6 5/8			Depth set _____
Date shot _____ Depth of shot _____	5 3/16			
Initial open flow _____ /10ths Water in _____ Inch	3			Perf. top _____
Open flow after tubing _____ /10ths Merc. in _____ Inch	2			Perf. bottom _____
Volume _____ Cu. Ft.	Liners Used			Perf. top _____
Rock pressure _____ lbs. _____ hrs.				Perf. bottom _____
Oil _____ bbls., 1st 24 hrs.	CASING CEMENTED _____ SIZE _____ No. FT. _____ Date _____			
Fresh water _____ feet _____ feet	NAME OF SERVICE COMPANY _____			
Salt water _____ feet _____ feet	COAL WAS ENCOUNTERED AT _____ FEET _____ INCHES			
	_____ FEET _____ INCHES _____ FEET _____ INCHES			
	_____ FEET _____ INCHES _____ FEET _____ INCHES			

Drillers' Names _____

Remarks: LOCATION NOT RECLAIMED AT THIS TIME

7/18/84
DATE

Paul Wilson
DISTRICT WELL INSPECTOR

02/10/2024

Form 26
2/16/82

RECEIVED
JUN 2 8 1982
OIL & GAS DIVISION

STATE OF WEST VIRGINIA
DEPARTMENT OF MINES
OIL AND GAS WELLS DIVISION
INSPECTOR'S PLUGGING REPORT

Permit No. _____

Well No. _____

COMPANY _____ ADDRESS _____

FARM _____ DISTRICT _____ COUNTY _____

Filling Material Used _____

Liner			Amount	Packer	Location		
PLUGS USED AND DEPTH PLACED			BRIDGES CONSTRUCTION-LOCATION	RECOVERED	CASING AND TUBING		LOST
CEMENT-THICKNESS	WOOD-SIZE	LEAD			SIZE		

Drillers' Names _____

Remarks: _____

*Donnell - Frac Trucks
Frac Well*

_____ I hereby certify I visited the above well on this date.

DATE

[Handwritten Signature]

_____ DISTRICT WELL INSPECTOR **02/16/2024**

STATE OF WEST VIRGINIA
DEPARTMENT OF MINES
OIL AND GAS WELLS DIVISION

RECEIVED

AUG 21 1984

OIL & GAS DIVISION

INSPECTOR'S WELL REPORT DEPT. OF MINES

Permit No. 039-3933REN

Oil or Gas Well GAS
(KIND)

Company Sterling Drilling
 Address N.Y. N.Y.
 Farm ROBERTSON
 Well No. 754
 District Jefferson County KAN.
 Drilling commenced _____
 Drilling completed _____ Total depth _____
 Date shot _____ Depth of shot _____
 Initial open flow _____ /10ths Water in _____ Inch
 Open flow after tubing _____ /10ths Merc. in _____ Inch
 Volume _____ Cu. Ft.
 Rock pressure _____ lbs. _____ hrs.
 Oil _____ bbls., 1st 24 hrs.
 Fresh water _____ feet _____ feet
 Salt water _____ feet _____ feet

CASING AND TUBING	USED IN DRILLING	LEFT IN WELL	PACKERS
Size			
16			Kind of Packer _____
13			
10			Size of _____
8 1/4			
6 3/8			Depth set _____
5 3/16			
3			Perf. top _____
2			Perf. bottom _____
Liners Used			Perf. top _____
			Perf. bottom _____

CASING CEMENTED _____ SIZE _____ No. FT. _____ Date _____
 NAME OF SERVICE COMPANY _____
 COAL WAS ENCOUNTERED AT _____ FEET _____ INCHES
 _____ FEET _____ INCHES FEET _____ INCHES
 _____ FEET _____ INCHES FEET _____ INCHES

Drillers' Names _____

Remarks: LOCATION Reclaimed And Seeded
Going To Wait To See how GRASS LOOKS
Before Releasing
Pipe line crew working

8/13/84
DATE

Paul Bellin
02/16/2024
DISTRICT WELL INSPECTOR



RECEIVED

OCT 15 1984

State of West Virginia
Department of Mines
Oil and Gas Division
Charleston 25305

OIL & GAS DIVISION
DEPT. OF MINES

FINAL INSPECTION REPORT
INSPECTORS COMPLIANCE REPORT
September 24, 1984

COMPANY Sterling Drilling & Prod. Co., Inc. PERMIT NO 039-3933-REN
710 Virginia Street, East FARM & WELL NO George Robertson #754
Charleston, West Virginia 25301 DIST. & COUNTY Jefferson/Kanawha

RULE	DESCRIPTION	IN COMPLIANCE	
		YES	NO
23.06	Notification Prior to Starting Work	_____	_____
25.04	Prepared before Drilling to Prevent Waste	_____	_____
25.03	High-Pressure Drilling	_____	_____
16.01	Required Permits at Wellsite	_____	_____
15.03	Adequate Fresh Water Casing	_____	_____
15.02	Adequate Coal Casing	_____	_____
15.01	Adequate Production Casing	_____	_____
15.04	Adequate Cement Strenght	_____	_____
15.05	Cement Type	_____	_____
23.02	Maintained Access Roads	_____	_____
25.01	Necessary Equipment to Prevent Waste	_____	_____
23.04	Reclaimed Drilling Pits	_____	_____
23.05	No Surface or Underground Pollution	_____	_____
23.07	Requirements for Production & Gathering Pipelines	_____	_____
16.01	Well Records on Site	_____	_____
16.02	Well Records Filed	_____	_____
7.05	Identification Markings	_____	_____

I HAVE INSPECTED THE ABOVE CAPTIONED WELL AND RECOMMEND THAT IT BE RELEASED:

SIGNED Lod Wilson
DATE 10/10/84

Your well record was received and reclamation requirements approved. In accordance with Chapter 22, Article 4, Section 2, the above well will remain under bond coverage for the life of the well.

[Handwritten Signature]

Administrator-Oil & Gas Division

December 28, 1984

DATE

M.A. 12/27/82

15 LATITUDE 38°25'

1650'

7 1/2 LATITUDE 38°22'30"

THOMPSON EST.

3450'

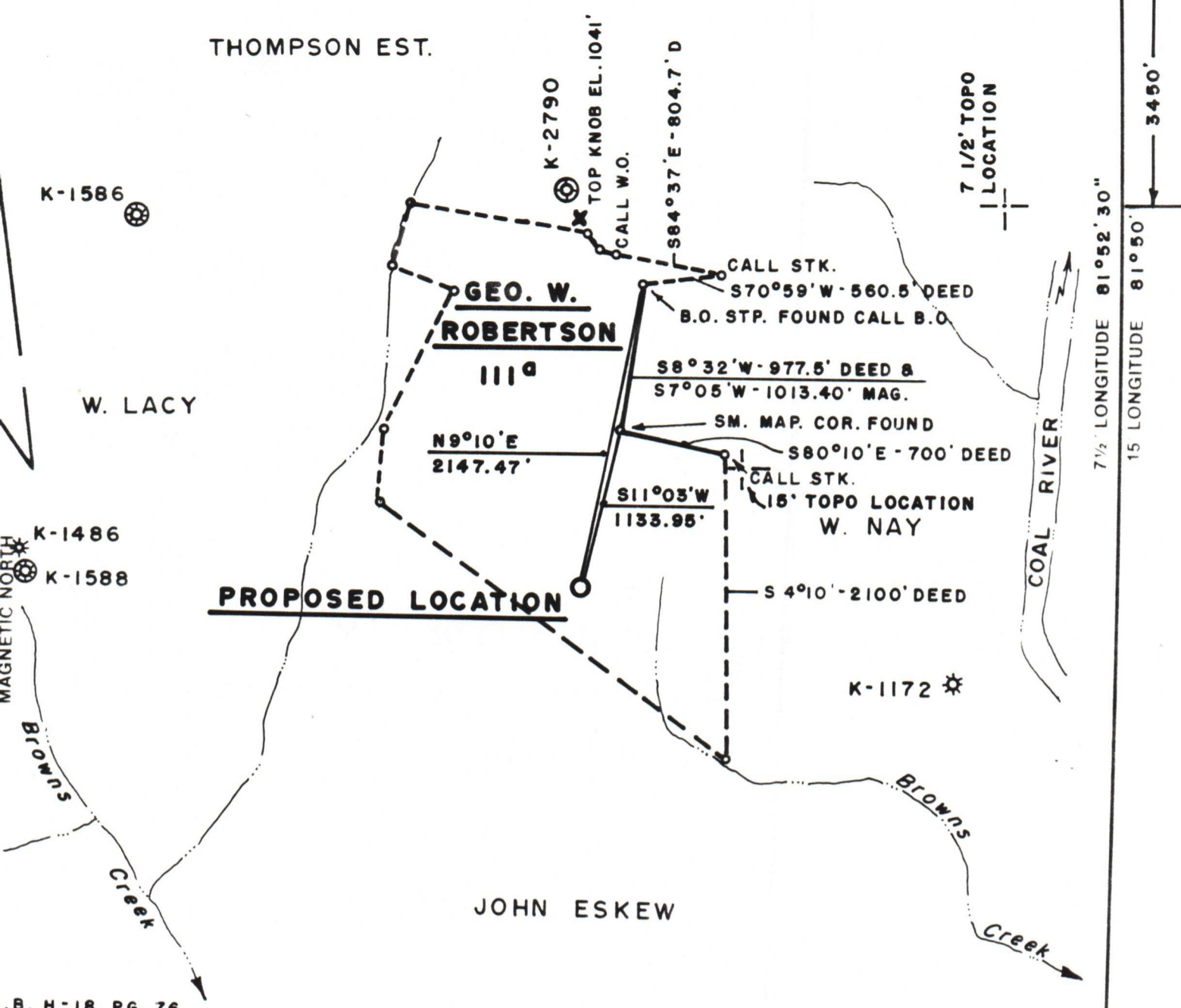

7 1/2 LONGITUDE 81°52'30"

15 LONGITUDE 81°50'

B. H - 18, PG. 76

FILE NO 074-010 NO. 1
 MAP NO. 86-C
 SCALE 1" = 1000'
 MINIMUM DEGREE OF ACCURACY 1:200
 PROVEN SOURCE OF ELEVATION U.S.G.S. DATA TOP OF KNOB SHOWN EL. 1041'

I THE UNDERSIGNED, HEREBY CERTIFY THAT THIS PLAT IS CORRECT TO THE BEST OF MY KNOWLEDGE AND BELIEF AND SHOWS ALL THE INFORMATION REQUIRED BY LAW AND THE REGULATIONS ISSUED AND PRESCRIBED BY THE DEPARTMENT OF MINES.
 (SIGNED) Harry J. Berger, Jr.
 HARRY L. BERGER, JR. L.L.S. 248



*) DENOTES LOCATION OF WELL ON UNITED STATES TOPOGRAPHIC MAPS
 FORM IV-6 (7-78)



DATE DEC. 1, 19 82
 OPERATOR'S WELL NO 754
 API WELL NO 47-039-3933-Res.
 STATE COUNTY PERMIT

STATE OF WEST VIRGINIA
 DEPARTMENT OF MINES
 OIL AND GAS DIVISION

WELL TYPE OIL ___ GAS LIQUID INJECTION ___ WASTE DISPOSAL ___
 (IF "GAS") PRODUCTION STORAGE ___ DEEP ___ SHALLOW
 LOCATION ELEVATION 848.32' WATER SHED BROWNS CREEK
 DISTRICT JEFFERSON COUNTY KANAWHA
 QUADRANGLE 7 1/2 GARRETT'S BEND (ST. ALBANS S.W.)
 SURFACE OWNER GEORGE W. ROBERTSON ACREAGE III
 OIL & GAS ROYALTY OWNER GEORGE W. ROBERTSON LEASE ACREAGE III
 LEASE NO. 074-010

PROPOSED WORK DRILL CONVERT ___ DRILL DEEPER ___ REDRILL ___ FRACTURE OR STIMULATE ___ PLUG OFF OLD FORMATION ___ PERFORATE NEW FORMATION ___ OTHER PHYSICAL CHANGE IN WELL (SPECIFY) ___
 PLUG AND ABANDON ___ CLEAN OUT AND REPLUG ___
 TARGET FORMATION BROWN SHALE ESTIMATED DEPTH 4400'
 OPERATOR STERLING DRILLING & PRODUCTION CO. INC. AGENT HARRY L. BERGER
 ADDRESS 360 MADISON AVE. - 5TH FLOOR ADDRESS 710 VIRGINIA ST. E. CHARLESTON, WV 25301
 NEW YORK, N.Y. 10017

02/16/2024

PLAN-3933

**INSTRUCTIONS TO SURFACE OWNERS
AND
EXPLANATION OF METHODS AND TIME LIMITS TO COMMENT
ON OIL AND GAS WELL WORK PERMIT**

The well operator named in the Notice and this Application and the attached materials is applying for a permit from the State to do oil or gas well drilling or other well work. You are being served with these materials because surface owners have the right to file comments before the permit is issued. (NOTE: If the surface tract is owned by more than three persons, in multiple heirship for example, then these materials were served on you because your name appeared on the Sheriff's tax ticket on the land or because you actually occupy the surface tract. In either case, you may be the only owner who will actually receive these materials.) See Chapter 22, Article 4 of the W. Va. Code. Permits are valid for 24 months.

If you do not own any interest in the surface tract, please forward these materials to the true owner immediately if you know who it is. Also, please notify the well operator named in the materials and the Administrator of the Office of Oil and Gas in the West Virginia Department of Mines immediately.

NOTE: You are not required to file any comment at all.

Where to file comments and obtain additional information:

Administrator of the Office of Oil and Gas
West Virginia Department of Mines
1615 Washington Street East
Charleston, West Virginia 25311
(304) 348-2057

Who may file comments? If you wish to file comments, you must be an owner of record of (1) an interest in the surface tract on which the well already is or is about to be located, or (2) an interest in any other surface tract under the same oil or gas lease which will be utilized for roads or other land disturbances.

Time limits for comments. The law requires these materials to be delivered on or before the date the operator files his Application. You have **FIFTEEN (15) DAYS** after the filing date to file your comments as provided in **Methods for Filing Comments** below. You may call the Administrator's office at the above telephone number to be sure of the date. However, if you have been contacted by the well operator, and if you have signed a "voluntary statement of no objection" to any of the planned work described in these materials, then the permit may be issued at any time.

Comments must be in writing. Your comments must include your name, address and telephone number, the well operator's name and well number, and the approximate location of the proposed well site including district and county from the application. You may add other documents, such as sketches, maps or photographs to support your comments.

Methods for filing comments. Comments must be filed in person or received in the mail at the Administrator's office by the time stated above. Check with your postmaster to ensure adequate delivery time or to arrange special expedited handling.

The Administrator for Oil and Gas has the power to deny or condition a well work permit based on your comments on the following grounds:

- “(1) The proposed well work will constitute a hazard to the safety of persons; or
- “(2) The plan for soil erosion and sediment control is not adequate or effective; or
- “(3) Damage would occur to publicly owned lands or resources; or
- “(4) The proposed well work fails to protect fresh water sources or supplies.”

If you want a copy of the permit as it is finally issued, or a copy of the order denying the permit, you should request a copy from the Administrator.

List of Water Testing Laboratories. The Administrator maintains a list of water testing laboratories which you can hire to test your water to establish water quality prior to and after drilling. Contact the Administrator's office or an Oil and Gas Inspector to obtain a copy of the list.

I N S T R U C T I O N S T O A P P L I C A N T

CONCERNING THE LINE ITEMS:

- 1) Date of Notice.
- 2) Your well name and number.
- 3) To be filled out by the Office of Oil & Gas.
- 4) & 5) Use separate sheet if necessary.
- 4) Surface owner(s) of record to be served with Notice and Application. However, see also Code § 22-4-1b(b) if "more than three tenants in common or other co-owners of interest described in subsection (a) of this section hold interests in such lands".
- 5(i) "Coal Operator" means any person, firm, partnership, partnership association or corporation that proposes to or does operate a coal mine.
- 5(ii, iii) See Code § 22-4-20.
- 6) See Code § 22-4-11(c). However, in lieu of filing the lease(s) or other continuing contract(s), the Applicant may fill out the information in the space provided below.
- 7) See Code § § 22-4-11(d, e).

CONCERNING THE REQUIRED COPIES FOR FILING AND SERVICE:

Filing. Code § 22-4-1k and Regulation 7.02 provide that the original and required copies of the Notice and Application must be filed with the Administrator, accompanied by (i) a plat in the form prescribed by Regulation 11, (ii) a bond in one of the forms prescribed by Regulation 12, or in lieu thereof the other security allowed by Code § 22-4-1k(d) and the reclamation required by Code § 22-4-12b and Regulation 23, (iv) unless previously paid on the same well, the fees required by Code § 22-4-1a(c) and 22-3-12a, and (v) if applicable, the consent required by Code § 22-4-8a from the owner of any water well on dwelling within 200 feet of the proposed well.

Service. In addition, service must be made on the surface owner(s) and the person(s) with an interest in the coal. See Code § § 22-4-1m, 22-4-2, 22-4-2a, and 22-4-2b.

INFORMATION SUPPLIED UNDER CODE § 22-4-11(d)

IN LIEU OF FILING LEASE(S) AND OTHER CONTINUING CONTRACT(S)

Under the oath required to make the verification on the obverse side of this Notice, I depose and say that I am the person who signed the Notice for the Applicant, and that--

- (1) the tract of land is the same tract described in the Application to which this Notice applies, partly or wholly depicted in the accompanying plat, and described in the Construction and Reclamation Plan;
- (2) the parties and recordation data (if recorded) for lease(s) or other continuing contract(s) by which the Applicant claims the right to extract, produce or market the oil or gas are as follows:

<u>Grantor, lessor, etc.</u>	<u>Grantee, lessee, etc.</u>	<u>Royalty</u>	<u>Book Page</u>
George W. Robertson 213 Colner Drive St. Albans, W.V. 25177	Sterling Drilling and Production Co., Inc.	1/8	212/742

02/16/2024



RECEIVED
IV-9
(Rev. 8-81)

JAN 18 1984

OIL & GAS DIVISION
DEPT. OF MINES

State of West Virginia
Department of Mines
Oil and Gas Division

DATE 12-19-83
WELL NO. Robertson #754 R
API NO. 47-039-3933
REVISED REC. PLAN ONLY
LOCATION NOT MOVED

DEC. 20 1983

CONSTRUCTION AND RECLAMATION PLAN

COMPANY NAME Sterling Drilling & Prod. Co WELL OPERATOR Sterling Drilling &
Address 360 Madison Ave. - NY, NY 10017 Address c/o H.L. Berger - Chars..
Telephone (212) 949-9100 Telephone (304) 342-0121

LANDOWNER George W. Robertson SOIL CONS. DISTRICT Capitol SCD
Revegetation to be carried out by Sterling Drilling & Prod. Co. - H.L. Berger

This plan has been reviewed by Capitol SCD. All corrections
and additions become a part of this plan: DEC. 29 1983

(Date)
R. C. Alford
(SCD Agent)

ACCESS ROAD		LOCATION
Structure <u>Culvert</u>	(A)	Structure <u>Diversion Ditch</u>
Spacing <u>24" Casing Pipe</u>		Material <u>Earthen</u>
Page Ref. Manual <u>2-8 Table 3</u>		Page Ref. Manual <u>2-12 & 2-13</u>
Structure <u>Drainage Ditches</u>	(B)	Structure <u>Rip-Rap</u>
Spacing <u>Roadside</u>		Material <u>Rock</u>
Page Ref. Manual <u>2-12 & 2-14</u>		Page Ref. Manual <u>2-9</u>
Structure <u>Cross Ditches -- ^{Drains} Pipe</u>	(C)	Structure _____
Spacing <u>150' for 11-15% grade 12" culvert</u>		Material _____
Page Ref. Manual <u>2-8 Table 4</u>		Page Ref. Manual _____

All structures should be inspected regularly and repaired if necessary. All commercial timber is to be cut and stacked and all brush and small timber to be cut and removed from the site before dirt work begins.

REVEGETATION

Treatment Area I	Treatment Area II
Lime <u>2</u> Tons/acre or correct to pH <u>6.5</u>	Lime <u>2</u> Tons/acre or correct to pH <u>6.5</u>
Fertilizer <u>600</u> lbs/acre (10-20-20 or equivalent)	Fertilizer <u>600</u> lbs/acre (10-20-20 or equivalent)
Mulch Hay <u>2</u> Tons/acre	Mulch Hay <u>2</u> Tons/acre
Seed* <u>Ky-31</u> <u>40</u> lbs/acre	Seed* <u>Ky-31</u> <u>40</u> lbs/acre
<u>Madison Clover</u> <u>4</u> lbs/acre	<u>Madison Clover</u> <u>4</u> lbs/acre
_____ lbs/acre	_____ lbs/acre

02/16/2024

*Inoculate all legumes such as vetch, trefoil and clovers with the proper bacterium. Inoculate with 3X recommended amount. Moore's Well Services, Inc

PLAN PREPARED BY Richard X. Campbell

ADDRESS Route 1 Box 30

Duck, WV 25063

PHONE NO. (304) 364-5780

NOTES: Please request landowners' cooperation to protect new seedling for one growing season. Attach separate sheets as necessary for comments.

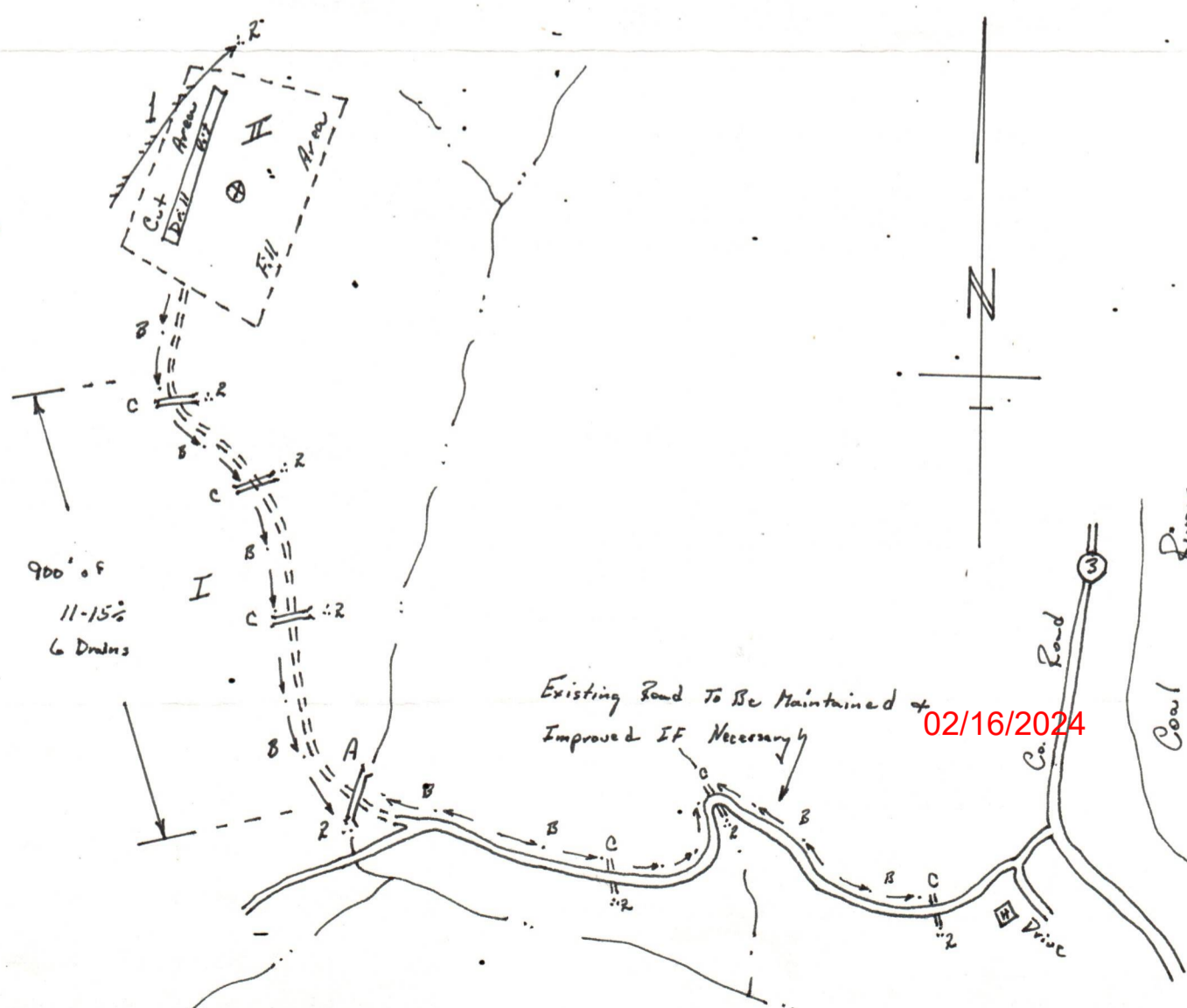
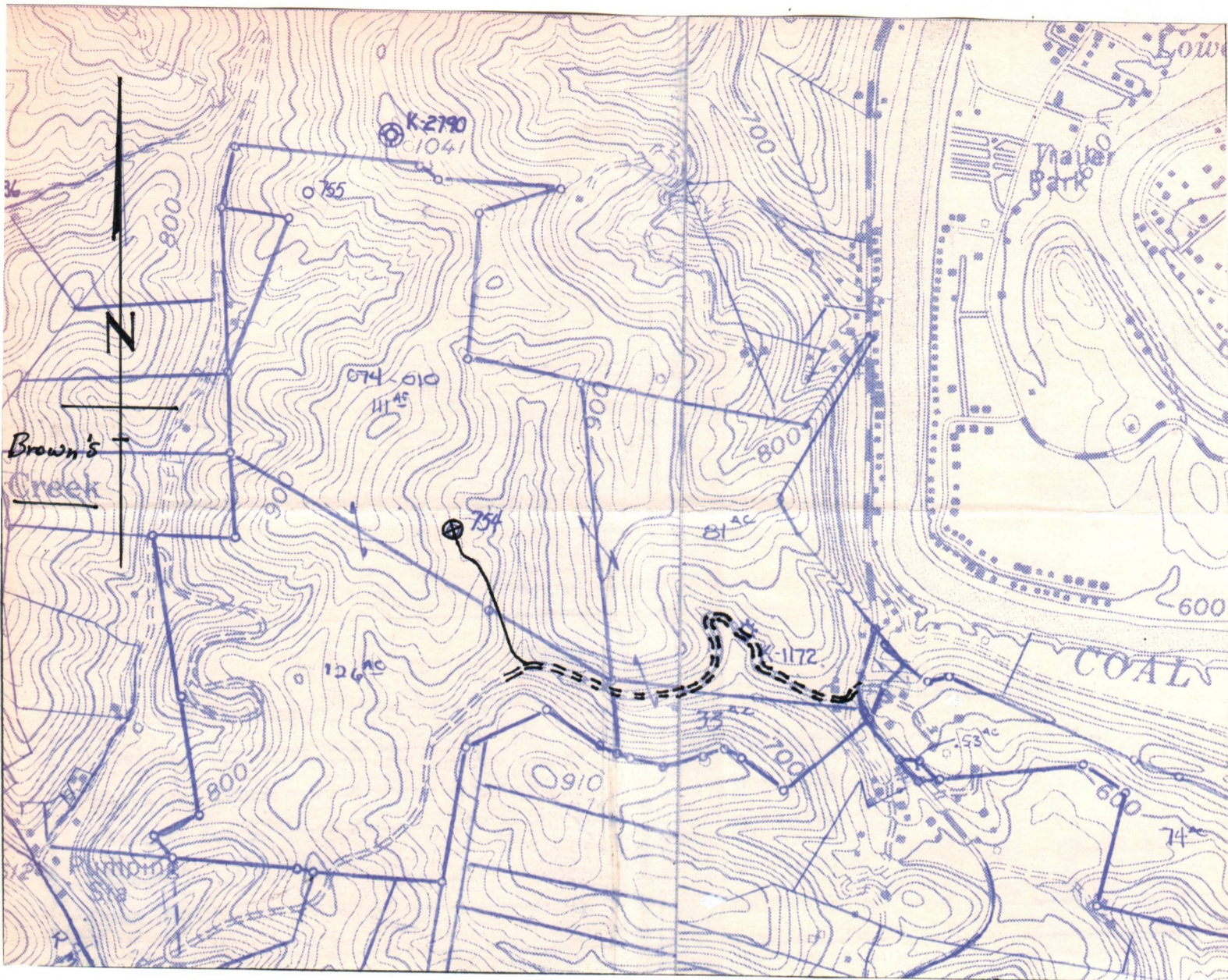

02/16/2024

**INSTRUCTIONS TO SURFACE OWNERS
AND
EXPLANATION OF METHODS AND TIME LIMITS TO COMMENT
ON OIL AND GAS WELL WORK PERMIT**

The well operator named in the Notice and this Application and the attached materials is applying for a permit from the State to do oil or gas well drilling or other well work. You are being served with these materials because surface owners have the right to file comments before the permit is issued. (NOTE: If the surface tract is owned by more than three persons, in multiple heirship for example, then these materials were served on you because your name appeared on the Sheriff's tax ticket on the land or because you actually occupy the surface tract. In either case, you may be the only owner who will actually receive these materials.) See Chapter 22, Article 4 of the W. Va. Code. Permits are valid for 24 months.

If you do not own any interest in the surface tract, please forward these materials to the true owner immediately if you know who it is. Also, please notify the well operator named in the materials and the Administrator of the Office of Oil and Gas in the West Virginia Department of Mines immediately.

NOTE: You are not required to file any comment at all.

Where to file comments and obtain additional information:

Administrator of the Office of Oil and Gas
West Virginia Department of Mines
1615 Washington Street East
Charleston, West Virginia 25311
(304) 348-2057

Who may file comments? If you wish to file comments, you must be an owner of record of (1) an interest in the surface tract on which the well already is or is about to be located, or (2) an interest in any other surface tract under the same oil or gas lease which will be utilized for roads or other land disturbances.

Time limits for comments. The law requires these materials to be delivered on or before the date the operator files his Application. You have **FIFTEEN (15) DAYS** after the filing date to file your comments as provided in **Methods for Filing Comments** below. You may call the Administrator's office at the above telephone number to be sure of the date. However, if you have been contacted by the well operator, and if you have signed a "voluntary statement of no objection" to any of the planned work described in these materials, then the permit may be issued at any time.

Comments must be in writing. Your comments must include your name, address and telephone number, the well operator's name and well number, and the approximate location of the proposed well site including district and county from the application. You may add other documents, such as sketches, maps or photographs to support your comments.

Methods for filing comments. Comments must be filed in person or received in the mail at the Administrator's office by the time stated above. Check with your postmaster to ensure adequate delivery time or to arrange special expedited handling.

The Administrator for Oil and Gas has the power to deny or condition a well work permit based on your comments on the following grounds:

- “(1) The proposed well work will constitute a hazard to the safety of persons; or
- “(2) The plan for soil erosion and sediment control is not adequate or effective; or
- “(3) Damage would occur to publicly owned lands or resources; or
- “(4) The proposed well work fails to protect fresh water sources or supplies.”

If you want a copy of the permit as it is finally issued, or a copy of the order denying the permit, you should request a copy from the Administrator.

List of Water Testing Laboratories. The Administrator maintains a list of water testing laboratories which you can hire to test your water to establish water quality prior to and after drilling. Contact the Administrator's office or an Oil and Gas Inspector to obtain a copy of the list.



1) Date: December 14, 19 83
 2) Operator's Well No. 754 - Ren.
 3) API Well No. 47 State _____ County _____ Permit _____

**STATE OF WEST VIRGINIA
 DEPARTMENT OF MINES, OIL AND GAS DIVISION Formerly 47 - 039 - 3933
 APPLICATION FOR A WELL WORK PERMIT**

- 4) WELL TYPE: A Oil _____ / Gas X /
 B (If "Gas", Production X / Underground storage _____ / Deep _____ / Shallow X /)
- 5) LOCATION: Elevation: 848.32' Watershed: Brown's Creek
 District: Jefferson County: Kanawha Quadrangle: 7.5' Garrett's Bend
- 6) WELL OPERATOR Sterling Drilling & Prod. Co., Inc. 7) DESIGNATED AGENT Harry L. Berger, Jr.
 Address 360 Madison Ave. Fifth Floor Address 710 Virginia St., E?
New York, New York 10017 Charleston, W.V. 25301
- 8) OIL & GAS INSPECTOR TO BE NOTIFIED Name Jerry Holcomb
 Address Box 5 - B
Indore, W.V. 25111
- 9) DRILLING CONTRACTOR: Name UNKNOWN AT THIS TIME
 Address _____
- 10) PROPOSED WELL WORK: Drill X / Drill deeper _____ / Redrill _____ / Stimulate _____
 Plug off old formation _____ / Perforate new formation _____
 Other physical change in well (specify) _____
- 11) GEOLOGICAL TARGET FORMATION, BROWN SHALE
 12) Estimated depth of completed well, 4400 feet
 13) Approximate strata depths: Fresh, _____ feet; salt, _____ feet.
 14) Approximate coal seam depths: 0 Is coal being mined in the area? Yes _____ / No X /

RECEIVED
 DEC 15 1983
 OIL & GAS DIVISION
 DEPT. OF MINES

15) CASING AND TUBING PROGRAM

CASING OR TUBING TYPE	SPECIFICATIONS					FOOTAGE INTERVALS		CEMENT FILL-UP OR SACKS (Cubic feet)	PACKERS	
	Size	Grade	Weight per ft.	New	Used	For drilling	Left in well		Kinds	Sizes
Conductor										
Fresh water	<u>9 5/8</u>	<u>LS</u>	<u>33#</u>	<u>X</u>		<u>300'</u>	<u>300'</u>	<u>To Surface</u>		
Coal										
Intermediate	<u>7"</u>	<u>J-55</u>	<u>20#</u>	<u>X</u>		<u>2000'</u>	<u>2000'</u>	<u>100 sks</u>		
Production	<u>4 1/2</u>	<u>ERW</u>	<u>10.5#</u>	<u>X</u>			<u>4400'</u>	<u>250 sks</u>		
Tubing										
Liners										

The law requires a comment period for surface owners. However, the permit can be issued in less than 15 days from the filing of the Application if the surface owner(s) of record sign(s) the following "Voluntary Statement of No Objection" on a facsimile of this surface owner's copy of the Application.

VOLUNTARY STATEMENT OF NO OBJECTION

I hereby state that I have read the instructions to surface owners on the reverse side of this Application for a Well Work Permit, and that I have received copies of (1) a Notice of Application for a Well Work Permit on Form IV-2(A), (2) an Application for a Well Work Permit on Form IV-2(B), (3) a survey plat on Form IV-6, and (4) a Construction and Reclamation Plan on Form IV-9, all for proposed well work on my surface land as described therein.

I further state that I have no objection to the planned work described in these materials, and I have no objection to a permit being issued based on those materials.

(For execution by corporation, partnership, etc.)

(For execution by natural persons)

NAME: _____
 By _____
 Its _____ Date _____

X [Signature] Date: 12-15-83
 (Signature)
 _____ Date: _____
 (Signature)

1) Date: December 14, 1983
 2) Operator's Well No. 754 - Ren.
 3) API Well No. 47-039-3937-Ren.
 State County Permit

STATE OF WEST VIRGINIA
 DEPARTMENT OF MINES, OFFICE OF OIL & GAS
 NOTICE OF APPLICATION FOR A WELL WORK PERMIT Formerly 47 - 039 - 3933

4) SURFACE OWNER(S) OF RECORD TO BE SERVED
 (i) Name George W. Robertson
 Address 213 Colner Dr.
St. Albans, W.V. 25177
 (ii) Name _____
 Address _____
 (iii) Name _____
 Address _____

5(i) COAL OPERATOR UNOPERATED
 Address _____
 5(ii) COAL OWNER(S) WITH DECLARATION ON RECORD:
 Name UNKNOWN
 Address _____
 Name _____
 Address _____
 5(iii) COAL LESSEE WITH DECLARATION ON RECORD:
 Name _____
 Address _____

TO

754
 P 522 056 687
 RECEIPT FOR CERTIFIED MAIL
 NO INSURANCE COVERAGE PROVIDED -
 NOT FOR INTERNATIONAL MAIL
 (See Reverse)

Sent to <u>GEORGE W. ROBERTSON</u>	\$
Street and No. <u>213 COLNER DR.</u>	
P.O., State and ZIP Code <u>ST. ALBANS, W.V. 25177</u>	
Postage	\$
Certified Fee	
Special Delivery Fee	
Restricted Delivery Fee	
Return Receipt Showing to whom and Date Delivered	
Return Receipt Showing to whom, Date, and Address of Delivery	
TOTAL Postage and Fees	\$

Postmark for Date DEC 15 1984
 W.V. WV
 USE C

ents:
 is
 and
 to
 RECEIVED
 DEC 15 1983

by hand to the person named above before the day of mailing or delivery to the Administrator.
 PS Form 3800, Feb. 1982

6) EXTRACTION RIGHTS
 Check and provide one of the following:
 Included is the lease or leases or other continuing contract or contracts by which I hold the right to extract oil or gas.
 The requirement of Code 22-4-1-(c) (1) through (4). (See reverse side for specifics.)
 7) ROYALTY PROVISIONS
 Is the right to extract, produce or market the oil or gas based upon a lease or leases or other contract or contracts providing for flat well royalty or any similar provision for compensation to the owner of the oil or gas in place which is not inherently related to the volume of oil or gas so extracted, produced or marketed? Yes No **XX**
 If the answer above is No, nothing additional is needed. If the answer is Yes, you may use Affidavit Form IV-60.

OIL & GAS DIVISION
 DEPT. OF MINES

See the reverse side for line item instructions, and for instructions concerning the required copies of the Notice and Application, plat, and Construction and Reclamation Plan.

The truth of the information on the Notice and Application is verified and sworn to and the Notice is signed on behalf of the Well Operator in my County and State by
Harry L. Berger, Jr.
 this 14 day of December, 19 83.
 My commission expires May 10, 19 89.
David M. Gillespie
 Notary Public, Kanawha County,
 State of West Virginia

WELL
 OPERATOR Sterling Drilling & Prod. Co., Inc.
 By Harry L. Berger
 Its Designated Agent
 Address 710 Virginia St., E.
Charleston, W.V. 25301
 Telephone 342 - 0121

02/16/2024

I N S T R U C T I O N S T O A P P L I C A N T

CONCERNING THE LINE ITEMS:

- 1) Date of Notice.
- 2) Your well name and number.
- 3) To be filled out by the Office of Oil & Gas.
- 4) & 5) Use separate sheet if necessary.
- 4) Surface owner(s) of record to be served with Notice and Application. However, see also Code § 22-4-1b(b) if "more than three tenants in common or other co-owners of interest described in subsection (a) of this section hold interests in such lands".
- 5(i) "Coal Operator" means any person, firm, partnership, partnership association or corporation that proposes to or does operate a coal mine.
- 5(ii, iii) See Code § 22-4-20.
- 6) See Code § 22-4-11(c). However, in lieu of filing the lease(s) or other continuing contract(s), the Applicant may fill out the information in the space provided below.
- 7) See Code § § 22-4-11(d, e).

CONCERNING THE REQUIRED COPIES FOR FILING AND SERVICE:

Filing. Code § 22-4-1k and Regulation 7.02 provide that the original and required copies of the Notice and Application must be filed with the Administrator, accompanied by (i) a plat in the form prescribed by Regulation 11, (ii) a bond in one of the forms prescribed by Regulation 12, or in lieu thereof the other security allowed by Code § 22-4-1k(d) and the reclamation required by Code § 22-4-12b and Regulation 23, (iv) unless previously paid on the same well, the fees required by Code § 22-4-1a(c) and 22-3-12a, and (v) if applicable, the consent required by Code § 22-4-8a from the owner of any water well on dwelling within 200 feet of the proposed well.

Service. In addition, service must be made on the surface owner(s) and the person(s) with an interest in the coal. See Code § § 22-4-1m, 22-4-2, 22-4-2a, and 22-4-2b.

INFORMATION SUPPLIED UNDER CODE § 22-4-11(d)

IN LIEU OF FILING LEASE(S) AND OTHER CONTINUING CONTRACT(S)

Under the oath required to make the verification on the obverse side of this Notice, I depose and say that I am the person who signed the Notice for the Applicant, and that--

- (1) the tract of land is the same tract described in the Application to which this Notice applies, partly or wholly depicted in the accompanying plat, and described in the Construction and Reclamation Plan;
- (2) the parties and recordation data (if recorded) for lease(s) or other continuing contract(s) by which the Applicant claims the right to extract, produce or market the oil or gas are as follows:

<u>Grantor, lessor, etc.</u>	<u>Grantee, lessee, etc.</u>	<u>Royalty</u>	<u>Book Page</u>
George W. Robertson 213 Colner Drive St. Albans, W.V. 25177	Sterling Drilling and Production Co., Inc.	1/8	212/742

STERLING DRILLING AND PRODUCTION CO., INC.

ARCADE BUILDING
710 VIRGINIA STREET EAST
CHARLESTON, WEST VIRGINIA 25301
(804) 342-0121

State of West Virginia
Department of Mines
Office of Oil and Gas
Charleston, W.V. 25311

Date DECEMBER 6, 1982

SUBJECT: Oil and Gas Well Permit Application

REFERENCE: Extraction Rights

COMPLIANCE: Code 22-4-1-(C)

Sterling Drilling and Production Co., Inc. Well Number 754

Lease Number 074-010 Acreage 111

Lease Date 2/26/82 Recording Date 4/27/82

Recorded in Book 212 at Page 742

LESSOR INDEX ON REVERSE SIDE

LOCATION: JEFFERSON District of KANAWHA County

WATERSHED: BROWNS CREEK

QUADRANGLE: 7.5' GARRETT'S BEND

AFFIDAVIT

I, HARRY L. BERGER, JR., an authorized representative of Sterling Drilling and Production Co., Inc., hereby certify that the above information is true and that the owner or owners of the minerals underlying the above described tract will receive minimum one eighth (1/8) royalty payments from any producing oil and / or gas well drilled thereon under this contract.

Signed: Harry L. Berger, Jr.
Authorized representative

Notary: David M. Gillespie

My Commission Expires 5/10/89

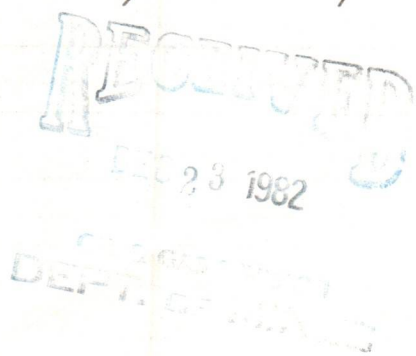

Coal seam depths: --- Is coal being mined in the area? No

OPEN FLOW DATA

Producing formation Devonian Shale Pay zone depth 2300' - 4101' feet

Gas: Initial open flow 15 Mcf/d Oil: Initial open flow --- Bbl/d

Final open flow 146 Mcf/d Final open flow 02716/2024 Bbl/d

Time of open flow between initial and final tests 14 hours

Static rock pressure 625 psig (surface measurement) after 96 hours shut in
(If applicable due to multiple completion--)

Second producing formation --- Pay zone depth --- feet

Gas: Initial open flow --- Mcf/d Oil: Initial open flow --- Bbl/d

Final open flow --- Mcf/d Oil: Final open flow --- Bbl/d

Time of open flow between initial and final tests --- hours

Static rock pressure --- psig (surface measurement) after --- hours shut in

DETAILS OF PERFORATED INTERVALS, FRACTURING OR STIMULATING, PHYSICAL CHANGE, ETC.

Perforations: Stage One - 26 holes 3371' - 4101'

Form 26
2/16/82

STATE OF WEST VIRGINIA
DEPARTMENT OF MINES
OIL AND GAS WELLS DIVISION
INSPECTOR'S PLUGGING REPORT

Permit No. _____ Well No. _____

COMPANY _____ ADDRESS _____

FARM _____ DISTRICT _____ COUNTY _____

Filling Material Used _____

Liner		Location		Amount	Packer	Location		
PLUGS USED AND DEPTH PLACED		BRIDGES			CASING AND TUBING			
CEMENT-THICKNESS	WOOD-SIZE	LEAD	CONSTRUCTION-LOCATION		RECOVERED	SIZE	LOST	

Drillers' Names _____

Remarks:

_____ I hereby certify I visited the above well on this date. 02/16/2024
DATE

_____ DISTRICT WELL INSPECTOR

Date: 8-16-84

Note: Regulation 2.02(i) provides as follows:
"The term 'log' or 'well log' shall mean a systematic detailed geological record of all formations, including

STATE OF WEST VIRGINIA
DEPARTMENT OF MINES
OIL AND GAS WELLS DIVISION

INSPECTOR'S WELL REPORT

Permit No. 034-3433REN

Oil or Gas Well _____
(KIND)

Company Steering Drilling
 Address NY, NY
 Farm Robertson
 Well No. 754
 District Jefferson County MAN
 Drilling commenced _____
 Drilling completed _____ Total depth _____
 Date shot _____ Depth of shot _____
 Initial open flow _____ /10ths Water in _____ Inch
 Open flow after tubing _____ /10ths Merc. in _____ Inch
 Volume _____ Cu. Ft.
 Rock pressure _____ lbs. _____ hrs.
 Oil _____ bbls., 1st 24 hrs.
 Fresh water _____ feet _____ feet
 Salt water _____ feet _____ feet

CASING AND TUBING	USED IN DRILLING	LEFT IN WELL	PACKERS
Size			
16			Kind of Packer _____
13			
10			Size of _____
8 1/4			
6 5/8			Depth set _____
5 3/16			
3			Perf. top _____
2			Perf. bottom _____
Liners Used			Perf. top _____
			Perf. bottom _____

RECEIVED
 JUN 21 1984
 OIL & GAS DIVISION
 DEPT. OF MINES

CASING CEMENTED _____ SIZE _____ No. FT. _____ Date _____
 NAME OF SERVICE COMPANY _____
 COAL WAS ENCOUNTERED AT _____ FEET _____ INCHES
 _____ FEET _____ INCHES FEET _____ INCHES
 _____ FEET _____ INCHES FEET _____ INCHES

Drillers' Names Clint Hurt Rig #7

Remarks: Drilling on fluid at 1700 ft.

6/11/84
DATE

Rock [Signature]
02/16/2024
DISTRICT WELL INSPECTOR

Form 26
2/16/82

**STATE OF WEST VIRGINIA
DEPARTMENT OF MINES
OIL AND GAS WELLS DIVISION
INSPECTOR'S PLUGGING REPORT**

Permit No. _____

Well No. _____

COMPANY _____ ADDRESS _____

FARM _____ DISTRICT _____ COUNTY _____

Filling Material Used _____

Liner		Location		Amount	Packer	Location		
PLUGS USED AND DEPTH PLACED				BRIDGES		CASING AND TUBING		
CEMENT-THICKNESS	WOOD-SIZE	LEAD	CONSTRUCTION-LOCATION		RECOVERED	SIZE	LOST	

Drillers' Names _____

Remarks:

_____ I hereby certify I visited the above well on this date.
DATE

DISTRICT WELL INSPECTOR
02/16/2024

STATE OF WEST VIRGINIA
DEPARTMENT OF MINES
OIL AND GAS WELLS DIVISION

RECEIVED
JUN 25 1984

INSPECTOR'S WELL REPORT

OIL & GAS DIVISION
DEPT. OF MINES

Permit No. 039-3933 Ren

Oil or Gas Well _____
(KIND)

Company Address Farm Well No. District Drilling commenced Drilling completed Date shot Initial open flow Open flow after tubing Volume Rock pressure Oil Fresh water Salt water	CASING AND TUBING	USED IN DRILLING	LEFT IN WELL	PACKERS
	Size			Kind of Packer
<u>Steering Drilling</u>				
<u>Ny, N. y.</u>				
<u>Robertson</u>				
<u>754</u>	16			
<u>Jefferson County Kan</u>	13			
	10			Size of
	8 1/4			
	6 7/8			Depth set
	5 3/16			
	3			Perf. top
	2			Perf. bottom
	Liners Used			Perf. top
				Perf. bottom
	CASING CEMENTED _____ SIZE _____ No. FT. _____ Date _____			
	NAME OF SERVICE COMPANY _____			
	COAL WAS ENCOUNTERED AT _____ FEET _____ INCHES			
	_____ FEET _____ INCHES _____ FEET _____ INCHES			
	_____ FEET _____ INCHES _____ FEET _____ INCHES			

Drillers' Names Dowell FRAC Trucks

Remarks: FRAC Well

6/18/84
DATE

Rod [Signature]
DISTRICT WELL INSPECTOR
02/16/2024

STATE OF WEST VIRGINIA
DEPARTMENT OF MINES
OIL AND GAS WELLS DIVISION

RECEIVED
JUN 12 1984

OIL & GAS DIVISION
DEPT. OF MINES

INSPECTOR'S WELL REPORT

Permit No. 039-3933 Ren

Oil or Gas Well _____
(KIND)

Company Address Farm Well No. District Drilling commenced Drilling completed Date shot Initial open flow Open flow after tubing Volume Rock pressure Oil Fresh water Salt water	CASING AND TUBING	USED IN DRILLING	LEFT IN WELL	PACKERS
	Size			Kind of Packer
<u>Stealing Drilling</u>				
<u>NY, NY</u>				
<u>Robertson</u>				
<u>754</u>				
<u>Jefferson County Kan</u>				
	16			
	13			
	10			Size of
	8 1/4			
	6 5/8			Depth set
	5 3/16			
	3			Perf. top
	2			Perf. bottom
	Liners Used			Perf. top
				Perf. bottom
	CASING CEMENTED _____ SIZE _____ No. FT. _____ Date _____			
	NAME OF SERVICE COMPANY _____			
	COAL WAS ENCOUNTERED AT _____ FEET _____ INCHES			
	_____ FEET _____ INCHES _____ FEET _____ INCHES			
	_____ FEET _____ INCHES _____ FEET _____ INCHES			

Drillers' Names Clint Hart Rig #7

Remarks: Run 308 ft. 9 5/8 Casing
Cement with 140 SKs, CLASS
A cement
Cement to surface

6/9/84
DATE

Rod Diller
02/16/2024
DISTRICT WELL INSPECTOR



DEC 10 1982

IV-9
(Rev 8-81)

DATE 12-8-82

WELL NO. Robertson # 754

State of West Virginia API NO. 47 - 039 - 3933-

Department of Mines
Oil and Gas Division

Rec.

CONSTRUCTION AND RECLAMATION PLAN

COMPANY NAME Sterling Drilling & Prod. Co WELL OPERATOR Sterling Drilling & Prod
Address 360 Madison Ave. - NY, NY 10017 Address c/o H.L. Berger - Chars., WV
Telephone (212) 949-9100 Telephone (304) 342-0121

LANDOWNER George W. Robertson SOIL CONS. DISTRICT Capitol SCD
Revegetation to be carried out by Sterling Drilling & Prod. Co. - H.L. Berger (Agent)

This plan has been reviewed by CAPITOL SCD. All corrections and additions become a part of this plan:

DEC 20 1982
R. C. Alford (Date)
(SCD Agent)

ACCESS ROAD

LOCATION

Structure <u>Culvert</u> (A)	Structure <u>Diversion Ditch</u> (1)
Spacing <u>Size 12" Casing</u>	Material <u>Earthen</u>
Page Ref. Manual <u>2-2 & 2-8</u>	Page Ref. Manual <u>2-12</u>
Structure <u>Drainage Ditches</u> (B)	Structure <u>Rip-Rap</u> (2)
Spacing <u>Road-side</u>	Material <u>Rock</u>
Page Ref. Manual <u>2-12</u>	Page Ref. Manual <u>N/A 2-9</u>
Structure <u>Cross Ditches</u> (C)	Structure <u>Drill Pit</u> (3)
Spacing <u>80' for 10% .. 150' for 4%</u>	Material <u>Earthen</u>
Page Ref. Manual <u>2-1, 2-2, 2-3 & 2-4</u>	Page Ref. Manual _____

All structures should be inspected regularly and repaired if necessary. All commercial timber is to be cut and stacked and all brush and small timber to be cut and removed from the site before dirt work begins.

REVEGETATION

Treatment Area I

Treatment Area II

Line 3 Tons/acre
or correct to pH 6.5

Fertilizer 600 lbs/acre
(10-20-20 or equivalent)

Mulch Hay 2 Tons/acre

Seed* Ky-31 35 lbs/acre
Ladino Clover 5 lbs/acre
Crown vetch 10 lbs/acre

Line 3 Tons/acre
or correct to pH 6.5

Fertilizer 600 lbs/acre
(10-20-20 or equivalent)

Mulch Hay 2 Tons/acre

Seed* Ky-31 35 lbs/acre
Ladino Clover 5 lbs/acre
Crown vetch 10 lbs/acre

*Inoculate all legumes such as vetch, trefoil and clovers with the proper bacteria. Inoculate with 3X recommended amount.

Moore's Well Services, Inc.

PLAN PREPARED BY Richard X. Campbell

ADDRESS Route 1 Box 30

Duck, WV 25063

PHONE NO. (304) 364-5780

NOTES: Please request landowners' cooperation to protect new seedling for one growing season. Attach separate sheets as necessary for comments.

02/16/2024

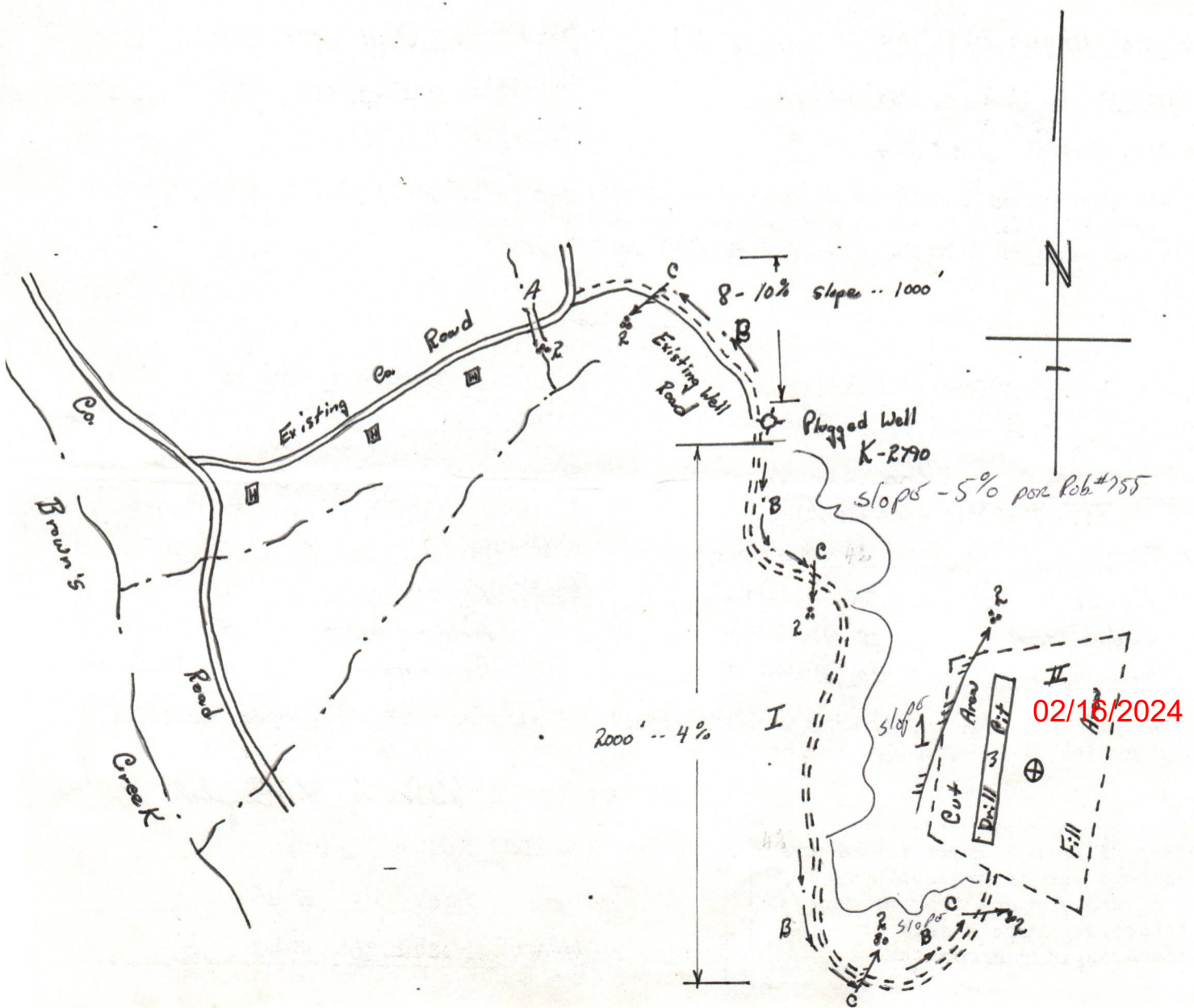
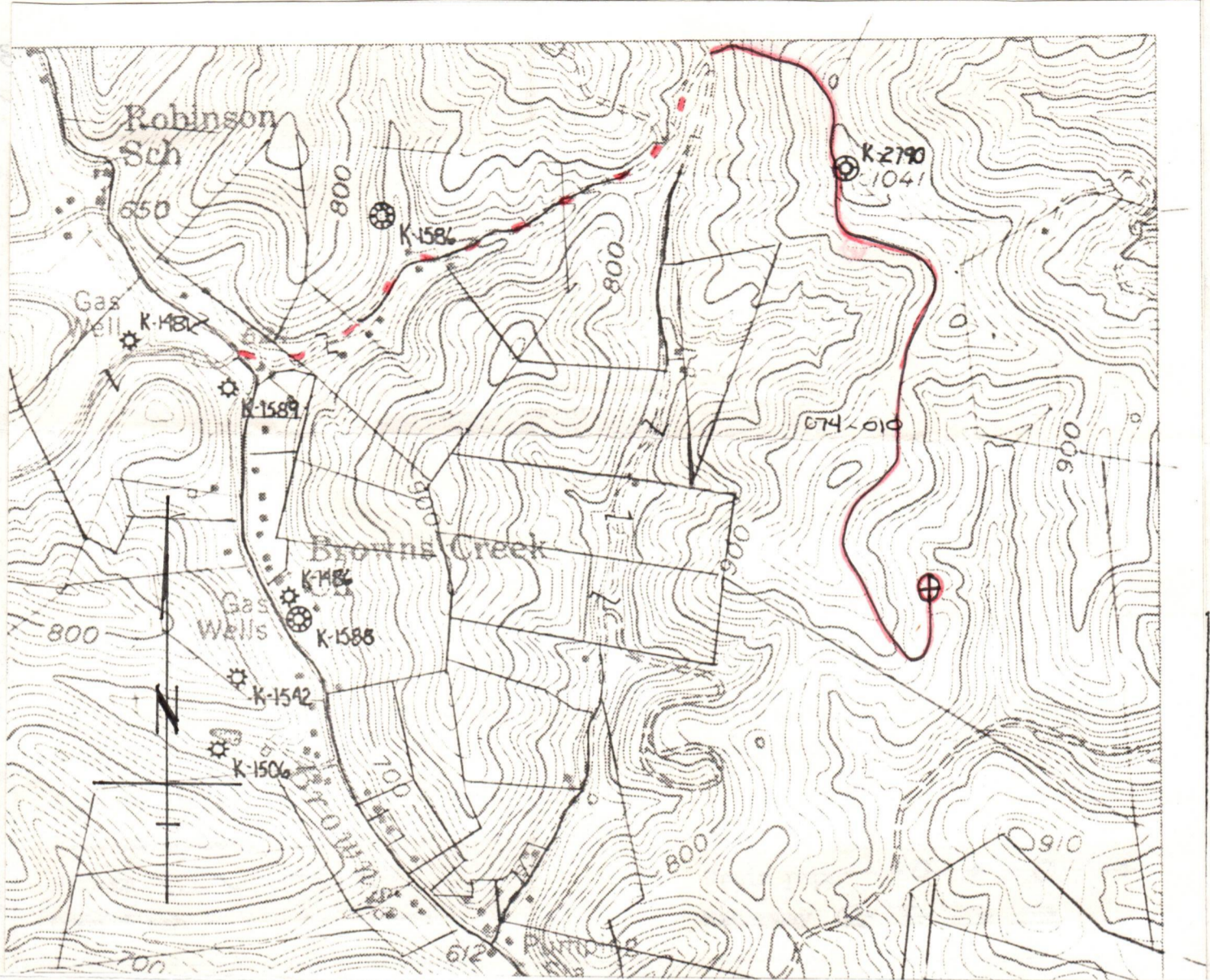

STERLING DRILLING AND PRODUCTION CO., INC.

ARCADE BUILDING

710 VIRGINIA STREET EAST

CHARLESTON, WEST VIRGINIA 25301

(304) 342-0121

State of West Virginia
Department of Mines
Office of Oil and Gas
Charleston, W.V. 25311

Date DECEMBER 6, 1982

SUBJECT: Oil and Gas Well Permit Application

REFERENCE: Extraction Rights

COMPLIANCE: Code 22-4-1-(C)

Sterling Drilling and Production Co., Inc. Well Number 754

Lease Number 074-010 Acreage 111

Lease Date 2/26/82 Recording Date 4/27/82

Recorded in Book 212 at Page 742

LESSOR INDEX ON REVERSE SIDE

LOCATION: JEFFERSON District of KANAWHA County

WATERSHED: BROWNS CREEK

QUADRANGLE: 7.5' GARRETT'S BEND

AFFIDAVIT

I, HARRY L. BERGER, JR., an authorized representative of Sterling Drilling and Production Co., Inc., hereby certify that the above information is true and that the owner or owners of the minerals underlying the above described tract will receive minimum one eighth (1/8) royalty payments from any producing oil and / or gas well drilled thereon under this contract.

Signed: Harry L. Berger Jr.
Authorized representative

Notary: David M. Hillspie

My Commission Expires 5/10/89

RECEIVED
DEC 23 1982
OFFICE OF OIL AND GAS
DEPT. OF MINES

02/16/2024

LESSOR INDEX

GEORGE & ERNESTINE ROBERTSON

RECEIVED

SEP 10 1984



IV-35 (Rev 8-81)

OIL & GAS DIVISION DEPT. OF MINES

State of West Virginia Department of Mines Oil and Gas Division

Date August 24, 1984 Operator's Well No. 754-Ren Farm George Robertson API No. 47-039-3933Ren

WELL OPERATOR'S REPORT OF DRILLING, FRACTURING AND/OR STIMULATING, OR PHYSICAL CHANGE

WELL TYPE: Oil / Gas x / Liquid Injection / Waste Disposal / (If "Gas," Production x / Underground Storage / Deep / Shallow /)

LOCATION: Elevation: 848.32' Watershed Brown's Creek District: Jefferson County Kanawha Quadrangle 7.5' Garretts' Bend

COMPANY Sterling Drilling & Production Co., Inc.

ADDRESS 710 Virginia St., E, Charleston, WV 25301 DESIGNATED AGENT Harry L. Berger, Jr.

ADDRESS 710 Va. St., E. Charleston, WV 25301

SURFACE OWNER George Robertson

ADDRESS 213 Coiner Dr., St. Albans, WV 25177

MINERAL RIGHTS OWNER Same

ADDRESS Same

OIL AND GAS INSPECTOR FOR THIS WORK Homer

Daugherty ADDRESS Linden Rt. Box 3-A, Looneyville, WV 25259 PERMIT ISSUED 12/16/83

DRILLING COMMENCED June 8, 1984

DRILLING COMPLETED June 14, 1984

IF APPLICABLE: PLUGGING OF DRY HOLE ON CONTINUOUS PROGRESSION FROM DRILLING OR REWORKING. VERBAL PERMISSION OBTAINED ON

Table with 4 columns: Casing & Tubing, Used in Drilling, Left in Well, Cement fill up Cu. ft. Rows include sizes 13-10", 9 5/8, 8 5/8, 7, 5 1/2, 4 1/2, 3, 2, and Liners used.

GEOLOGICAL TARGET FORMATION Devonian Shale Depth 4400 feet Depth of completed well 4165 feet Rotary x / Cable Tools Water strata depth: Fresh 222 feet; Salt 1370 feet Coal seam depths: Is coal being mined in the area? No

OPEN FLOW DATA Producing formation Devonian Shale Pay zone depth 2300' - 4101' feet Gas: Initial open flow 15 Mcf/d Oil: Initial open flow --- Bbl/d Final open flow 146 Mcf/d Final open flow --- Bbl/d Time of open flow between initial and final tests 14 hours Static rock pressure 625 psig (surface measurement) after 96 hours shut in (If applicable due to multiple completion--)

02/16/2024

Handwritten notes on the right margin.

DETAILS OF PERFORATED INTERVALS, FRACTURING OR STIMULATING, PHYSICAL CHANGE, ETC.

Perforations: Stage One - 26 holes 3371' - 4101'
 Stage Two - 24 holes 2300' - 3244'

Treatment: Stage One - 750 gal. 15% HCL, 1,142 MSCF N₂, BD 2000#
 Stage Two - 750 gal. 15% HCL, 1,800 MSCF N₂, BD 3200#

WELL LOG

FORMATION	COLOR	HARD OR SOFT	TOP FEET	BOTTOM FEET	REMARKS Including indication of all fr and salt water, coal, oil and g
					All measurements 10'KB
Sandstone and Shale			0'	1060'	
Salt Sand			1060'	1235'	
Maxon Sand			1235'	1522'	
Shale			1522'	1527'	
Little Lime and Slate			1527'	1563'	
Pencil Cave			1563'	1570'	
Big Lime			1570'	1736'	
Shale			1736'	1760'	
Squaw			1760'	1813'	
Siltstone and Shale			1813'	2206'	
Sunbury Shale			2206'	2234'	
Berea Sandstone			2234'	2255'	
Grey Shale			2255'	3420'	
Brown Shale			3420'	3458'	
Grey and Dark Shale			3458'	3648'	
Brown Shale			3648'	3842'	
Grey Shale			3842'	4165'	
					Gas show @ 3780' TD - 4165'

(Attach separate sheets as necessary)

Sterling Drilling and Production Co., Inc. 02/16/2024
 Well Operator

By: Harry J. Berger Jr

Date: 8-30-84

Note: Regulation 2.02(i) provides as follows:
 "The term 'log' or 'well log' shall mean a systematic
 detailed geological record of all formations, including