



1) Date: December 10, 19 82
2) Operator's Well No. ROBERTSON #755
3) API Well No. 47 039 3934
State County Permit

DRILLING CONTRACTOR:
UNKNOWN
AT THIS TIME

STATE OF WEST VIRGINIA
DEPARTMENT OF MINES, OIL AND GAS DIVISION

OIL AND GAS WELL PERMIT APPLICATION

- 4) WELL TYPE: A Oil / Gas X /
B (If "Gas", Production X / Underground storage / Deep / Shallow X /)
- 5) LOCATION: Elevation: 919.69' Watershed: Brown's Creek
District: Jefferson County: Kanawha Quadrangle: 7.5' Garrett's Bend
- 6) WELL OPERATOR Sterling Drilling & Prod. Co., Inc DESIGNATED AGENT Harry L. Berger, Jr.
Address 360 Madison Ave., Fifth Floor Address 710 Virginia St., E.
New York, New York, 10017 Charleston, W.V. 25301
- 7) OIL & GAS ROYALTY OWNER George W. Robertson 12) COAL OPERATOR UNOPERATED
Address 213 Coiner Dr. Address
St. Albans, W.V. 25177
- 8) SURFACE OWNER George W. Robertson 13) COAL OWNER(S) WITH DECLARATION ON RECORD:
Address Same Name UNKNOWN
Address
- 9) FIELD SALE (IF MADE) TO:
Address
- 10) OIL & GAS INSPECTOR TO BE NOTIFIED
Name Homer H. Dougherty
Address Linden Rt. Box 3 - A
Looneyville, W.V. 25301
- 14) COAL LESSEE WITH DECLARATION ON RECORD:
Name
Address
- 15) PROPOSED WORK: Drill X / Drill deeper / Redrill / Fracture or stimulate /
Plug off old formation / Perforate new formation /
Other physical change in well (specify)
- 16) GEOLOGICAL TARGET FORMATION, BROWN SHALE
- 17) Estimated depth of completed well, 4400 feet
- 18) Approximate water strata depths: Fresh, feet; salt, feet.
- 19) Approximate coal seam depths: 0 Is coal being mined in the area? Yes / No X /
- 20) CASING AND TUBING PROGRAM

RECEIVED
DEC 23 1982
OIL & GAS DIVISION
DEPT. OF MINES

CASING OR TUBING TYPE	SPECIFICATIONS					FOOTAGE INTERVALS		CEMENT FILL-UP OR SACKS (Cubic feet)	PACKERS
	Size	Grade	Weight per ft.	New	Used	For drilling	Left in well		
Conductor									Kinds
Fresh water	9 5/8	LS	33#	X		300'	300'	To Surface	
Coal									Sizes
Intermediate	7"	J-55	20#	X		2000'	2000'	100 sks	
Production	4 1/2	ERW	10.5#	X			44000*	250 sks	Depths set
Tubing									
Liners									Perforations: Top Bottom

- 21) EXTRACTION RIGHTS
Check and provide one of the following:
 Included is the lease or leases or other continuing contract or contracts by which I hold the right to extract oil or gas.
 The requirement of Code 22-4-1-(c) (1) through (4). (See reverse side for specifics.)
- 22) ROYALTY PROVISIONS
Is the right to extract, produce or market the oil or gas based upon a lease or other continuing contract or contracts providing for flat well royalty or any similar provision for compensation to the owner of the oil or gas in place which is not inherently related to the volume of oil or gas so extracted, produced or marketed? Yes No
- If the answer above is No, nothing additional is needed. If the answer is Yes, you may use Affidavit Form IV-60.
- 23) Required Copies (See reverse side.)
- 24) Copies of this Permit Application and the enclosed plat and reclamation plan have been mailed by registered mail or delivered by hand to the above named coal operator, coal owner(s), and coal lessee on or before the day of the mailing or delivery of this Permit Application to the Department of Mines at Charleston, West Virginia.
- Notary: David M. Gillespie Signed: Harry L. Berger, Jr.
My Commission Expires May 10, 1989 Its: Designated Agent

OFFICE USE ONLY
DRILLING PERMIT

Permit number 47-039-3934 December 28, 19 82
Date 02/16/2024

This permit covering the well operator and well location shown below is evidence of permission granted to drill in accordance with the pertinent legal requirements subject to the conditions contained herein and on the reverse hereof. **Notification must be given to the District Oil and Gas Inspector. (Refer to No. 10) Prior to the construction of roads, locations and pits for any permitted work.** In addition, the well operator or his contractor shall notify the proper district oil and gas inspector 24 hours before actual permitted work has commenced.)

Permit expires August 28, 1983 unless drilling is commenced prior to that date and prosecuted with due diligence.
Bond: Blanket Agent: OK Plat: M.J. M.J. Casing: M.J. Fee: 3755
Administrator, Office of Oil and Gas

Line Item Explanation

- 1) Date of Application
- 2) Your well name and number
- 3) To be filled out by office of oil & gas
- 4A) "Oil" means natural crude oil or petroleum and other hydrocarbons, regardless of gravity, which are produced at the well in liquid form by ordinary production methods and which are not the result of condensation of gas after it leaves underground reservoirs: "Gas" means all natural gas and all other fluid hydrocarbons not defined as oil.
- 4B) "Shallow well" means any well drilled and completed in a formation above the top of the uppermost member of the "Onondaga Group" or a depth less than six thousand feet, whichever is shallower.
"Deep well" means any well drilled and completed in a formation at or below the top of the uppermost member of the "Onondaga Group" or at a depth less than six thousand feet, whatever is shallower.
- 5) Where well is located
- 6) Before a permit can be issued in a corporation, company partnership, or fictitious name, the name must be registered with the Secretary of State Office
- 7) Use separate sheet if necessary
- 8) Present surface owner at time application is filed.
- 9) Optional
- 11) See Reg. 7.01 relating to code §22-4-1k
- 12) "Coal Operator" means any persons, firm, partnership, partnership association or corporation that proposes to or does operate a coal mine. See Note 24
- 13 & 14) As per §22-4-20; See Note 24
- 15) Work that will be attempted—A separate Form IV-2 shall not be required for fracturing or stimulating a well where fracturing or stimulating is to be part of the work for which a permit is sought and is noted as such on the Form IV-2 filed in connection therewith.
- 16) Anticipated formation for which well will be completed
- 17) Self explanatory
- 18) Depth to deepest freshwater, and shallowest salt water, taken from nearby wells corrected for differences in elevation
- 19) All coal seam depths
- 20) Proposed casing program and cementing refer to Code 22-4-5, 22-4-6, 22-4-7, 22-4-8, 22-4-8a Reg 9.01, 15.01, 15.02, 15.03, 15.04, 25.01, 25.02, 25.03, 25.04
- 21) Code 22-4-11(c) - In lieu of filing the lease or leases or other continuing contract or contracts, the applicant for a permit described herein may file the following:
 - (1) A brief description of the tract of land including the district and county wherein the tract is located;
 - (2) The identification of all parties to all leases or other continuing contractual agreements by which the right to extract, produce or market the oil or gas is claimed;
 - (3) The book and page number wherein each such lease or contract by which the right to extract, produce or market the oil or gas is recorded;
 - (4) A brief description of the royalty provisions of each such lease or contract.
- 22) Code 22-4-11(d) and 22-4-11(e).
- 23) Regulation 7.02 of the Department of Mines provides that the original and four copies of Form IV-2 must be filed with the Department, accompanied by (i) a plat in the form prescribed by Regulation 11, (ii) a bond in one of the forms prescribed by Regulation 12, or in lieu thereof the other security allowed by Code §22-4-2, (iii) Form IV-9, "Reclamation Plan", applicable to the reclamation required by Code §22-4-12b and Regulation 23, (iv) unless previously paid on the same well, the fee required by Code §22-4-12a, and (v) if applicable, the consent required by Code §22-4-8a from the owner of any water well or dwelling within 200 feet of the proposed well.
- 24) **The above named coal operator, coal owner(s), and coal lessee are hereby notified that any objection they wish to make or are required to make by Code §22-4-3 must be filed with the Department of Mines within fifteen (15) days after the receipt of this Application by the Department.**

The following waiver must be completed by the coal operator and by any coal owner or coal lessee who has recorded a declaration under Code 22-4-20, if the permit is to be issued within fifteen (15) days of receipt thereof.

WAIVER

02/16/2024

The undersigned coal operator _____ / owner _____ / lessee _____ / of the coal under this well location has examined this proposed well location. If a mine map exists which covers the area of the well location, the well location has been added to the mine map. The undersigned has no objection to the work proposed to be done at this location, provided, the well operator has complied with all applicable requirements of the West Virginia Code and the governing regulations.

Date: _____, 19____

By _____

Its _____



1) Date: December 12, 19 83
 2) Operator's Well No. 755 - Rev.
 3) API Well No. 47 - 039 - 3934-Rev
 State County Permit

STATE OF WEST VIRGINIA
 DEPARTMENT OF MINES, OIL AND GAS DIVISION Formerly 47 - 039 - 3934
 APPLICATION FOR A WELL WORK PERMIT

- 4) WELL TYPE: A Oil / Gas / B (If "Gas", Production / Underground storage / Deep / Shallow)
- 5) LOCATION: Elevation: 878.92' Watershed: Browns Creek
 District: Jefferson County: Kanawha Quadrangle: 7.5' Garretts Bend
- 6) WELL OPERATOR Sterling Drilling & Prod. Co., Inc. DESIGNATED AGENT Harry L. Berger, Jr.
 Address 360 Madison Ave. Fifth Floor New York, New York 10017
 Address 710 Virginia St., E. Charleston, W.V. 25301
- 8) OIL & GAS INSPECTOR TO BE NOTIFIED Name Jerry Holcomb Address P.O. Box 5 - B Indore, W.V. 25111
- 9) DRILLING CONTRACTOR: Name UNKNOWN AT THIS TIME Address
- 10) PROPOSED WELL WORK: Drill / Drill deeper / Redrill / Stimulate
 Plug off old formation / Perforate new formation
 Other physical change in well (specify)
- 11) GEOLOGICAL TARGET FORMATION, BROWN SHALE
- 12) Estimated depth of completed well, 4200' feet
- 13) Approximate trata depths: Fresh, feet; salt, feet.
- 14) Approximate coal seam depths: 0 Is coal being mined in the area? Yes / No
- 15) CASING AND TUBING PROGRAM

RECEIVED
 JAN 5 - 1984
 OIL & GAS DIVISION
 DEPT. OF MINES

CASING OR TUBING TYPE	SPECIFICATIONS					FOOTAGE INTERVALS		CEMENT FILL-UP OR SACKS (Cubic feet)	PACKERS
	Size	Grade	Weight per ft.	New	Used	For drilling	Left in well		
Conductor									Kinds
Fresh water	9 5/8	LS	33#	X		300'	300'	To Surface	NEAT
Coal									Sizes
Intermediate	7"	J-55	20#	X		2900'	2900'	100 sks	
Production	4 1/2	ERW	10.5#	X		4200'	4200'	250 sks	Depths set
Tubing								OR AS REQ. BY 15.01	
Liners									Perforations:
									Top Bottom

OFFICE USE ONLY
 DRILLING PERMIT

Permit number 47-039-3934-Rev Date January 10, 19 84

This permit covering the well operator and well location shown below is evidence of permission granted to drill in accordance with the pertinent legal requirements subject to the conditions contained herein and on the reverse hereof. **Notification must be given to the District Oil and Gas Inspector, (Refer to No. 8) Prior to the construction of roads, locations and pits for any permitted work.** In addition, the well operator or his contractor shall notify the proper district oil and gas inspector 24 hours before actual permitted work has commenced.)

The permitted work is as described in the Notice and Application, plat, and reclamation plan, subject to any modifications and conditions specified on the reverse hereof.
 Permit expires January 10, 1986 unless well work is commenced prior to that date and prosecuted with due diligence.

BLANKET BOND

Bond:	Agent: ✓	Plat:	Casing	Fee
	LD	MH MH		6111

[Signature]
 Administrator, Office of Oil and Gas

NOTE: Keep one copy of this permit posted at the drilling location.



OFFICE USE ONLY

PERMIT MODIFICATIONS AND CONDITIONS (IF ANY) TO THE PROPOSED WELL WORK

1) LOCATION: B (If Gas, Production) _____ Elevation _____

2) WELL OPERATOR: _____ Address _____

3) OIL & GAS INSPECTOR TO BE NOTIFIED: _____ Name _____ Address _____

4) PROPOSED WELL WORK: _____ Drill _____ Depth _____

5) GEOLOGICAL TARGET FORMATION: _____

6) ESTIMATED DEPTH OF COMPLETED WELL: _____ feet

7) APPROXIMATE TRAP DEPTHS: _____ feet

8) APPROXIMATE COAL SEAM DEPTHS: _____ feet

Casing or Tubing Type	Size	Casing Weight (lb/ft)	Casing Length (ft)	Footage Interval	Cement Pillar or Spacer (Cubic Feet)	Packers	SPECIAL CONDITIONS	
							Weight (lb/ft)	Notes
				300'				
				300'				

OFFICE USE ONLY

This part of Form IV-2(b) is to record the dates of certain occurrences and any follow-up inspections.

	Date	Date(s)
Application received		
Well work started		
Completion of the drilling process		
Well Record received		
Reclamation completed		

OTHER INSPECTIONS

Reason: _____

Reason: _____

02/16/2024

STATE OF WEST VIRGINIA
DEPARTMENT OF MINES
OIL AND GAS WELLS DIVISION

RECEIVED
AUG 13 1984

INSPECTOR'S WELL REPORT OIL & GAS DIVISION

DEPT. OF MINES

Permit No. 039-3934 Ren

Oil or Gas Well
(KIND)

Company <u>Steeling Drilling</u>	CASING AND TUBING	USED IN DRILLING	LEFT IN WELL	PACKERS
	Size			
Address <u>N.Y. N.Y.</u>	16			Kind of Packer
Farm <u>ROBERTSON</u>	13			
Well No. <u>755</u>	10			Size of
District <u>Jefferson</u> County <u>KAN</u>	8 1/4			
Drilling commenced	6 5/8			Depth set
Drilling completed _____ Total depth _____	5 3/16			
Date shot _____ Depth of shot _____	3			Perf. top
Initial open flow _____ /10ths Water in _____ Inch	2			Perf. bottom
Open flow after tubing _____ /10ths Merc. in _____ Inch	Liners Used			Perf. top
Volume _____ Cu. Ft.				Perf. bottom
Rock pressure _____ lbs. _____ hrs.	CASING CEMENTED _____ SIZE _____ No. FT. _____ D			
Oil _____ bbls., 1st 24 hrs.	NAME OF SERVICE COMPANY			
Fresh water _____ feet _____ feet	COAL WAS ENCOUNTERED AT _____ FEET _____ INCH			
Salt water _____ feet _____ feet	_____ FEET _____ INCHES _____ FEET _____ INCH			
	_____ FEET _____ INCHES _____ FEET _____ INCH			

Drillers' Names _____

Remarks: Go to Check Reclamation
Gate on Access Road locked
Can't get to location

8/6/84
DATE

Rod Dillon
DISTRICT WELL INSPECTOR

02/16/2024

8/13/84
DATE

Rod Dillon
DISTRICT WELL INSPECTOR



RECEIVED

OCT 15 1984

State of West Virginia

Department of Mines

OIL & GAS DIVISION

Oil and Gas Division

DEPT. OF MINES

Charleston 25305

FINAL INSPECTION REPORT
INSPECTORS COMPLIANCE REPORT
September 24, 1984

COMPANY Sterling Drilling & Production

PERMIT NO 039-3934

710 Virginia Street, East

FARM & WELL NO George Robertson #755

Charleston, West Virginia 25301

DIST. & COUNTY Jefferson/Kanawha

RULE	DESCRIPTION	IN COMPLIANCE	
		YES	NO
23.06	Notification Prior to Starting Work	_____	_____
25.04	Prepared before Drilling to Prevent Waste	_____	_____
25.03	High-Pressure Drilling	_____	_____
16.01	Required Permits at Wellsite	_____	_____
15.03	Adequate Fresh Water Casing	_____	_____
15.02	Adequate Coal Casing	_____	_____
15.01	Adequate Production Casing	_____	_____
15.04	Adequate Cement Strenght	_____	_____
15.05	Cement Type	_____	_____
23.02	Maintained Access Roads	_____	_____
25.01	Necessary Equipment to Prevent Waste	_____	_____
23.04	Reclaimed Drilling Pits	_____	_____
23.05	No Surface or Underground Pollution	_____	_____
23.07	Requirements for Production & Gathering Pipelines	_____	_____
16.01	Well Records on Site	_____	_____
16.02	Well Records Filed	_____	_____
7.05	Identification Markings	_____	_____

I HAVE INSPECTED THE ABOVE CAPTIONED WELL AND RECOMMEND THAT IT BE RELEASED:

SIGNED

Rod Wilson

DATE

10/16/84

Your well record was received and reclamation requirements approved. In accordance with Chapter 22, Article 4, Section 2, the above well will remain under bond coverage for the life of the well.

T. L. ...

Administrator-Oil & Gas Division

December 28, 1984

DATE

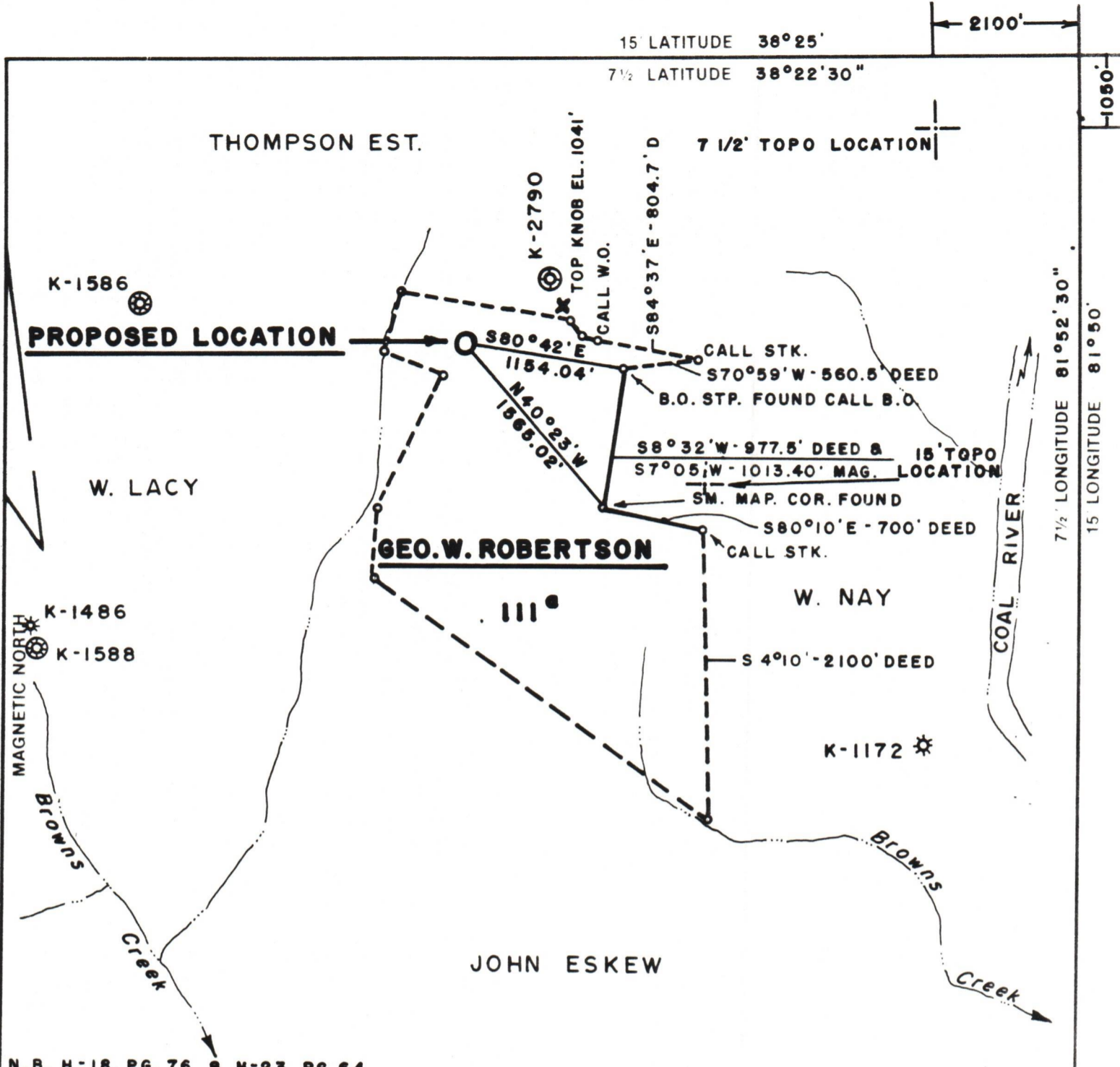

FILE NO 074-010 NO. 2 REV.
 MAP NO. 86-C
 SCALE 1" = 1000'
 MINIMUM DEGREE OF ACCURACY 1:200
 PROVEN SOURCE OF ELEVATION U.S.G.S. DATA TOP OF KNOB SHOWN EL. 1041'

I THE UNDERSIGNED, HEREBY CERTIFY THAT THIS PLAT IS CORRECT TO THE BEST OF MY KNOWLEDGE AND BELIEF AND SHOWS ALL THE INFORMATION REQUIRED BY LAW AND THE REGULATIONS ISSUED AND PRESCRIBED BY THE DEPARTMENT OF MINES.

(SIGNED) Harry L. Berger, Jr.
 HARRY L. BERGER, JR. L.L.S. 248



(+) DENOTES LOCATION OF WELL ON UNITED STATES TOPOGRAPHIC MAPS

FORM IV-6 (8-78)

STATE OF WEST VIRGINIA DEPARTMENT OF MINES OIL AND GAS DIVISION

DATE DEC. 12 19 83

OPERATOR'S WELL NO 755 REV.

API WELL NO 47-039-3934-Rev.

STATE COUNTY PERMIT

WELL TYPE: OIL GAS LIQUID INJECTION WASTE DISPOSAL

(IF "GAS") PRODUCTION STORAGE DEEP SHALLOW

LOCATION: ELEVATION 878.92' WATER SHED BROWNS CREEK

DISTRICT JEFFERSON COUNTY KANAWHA

QUADRANGLE 7 1/2' GARRETT'S BEND (ST. ALBANS S.W.)

SURFACE OWNER GEORGE W. ROBERTSON ACREAGE 111

OIL & GAS ROYALTY OWNER GEORGE W. ROBERTSON LEASE ACREAGE 111 02/16/2024

LEASE NO. 074-010

PROPOSED WORK: DRILL CONVERT DRILL DEEPER REDRILL FRACTURE OR STIMULATE PLUG OFF OLD FORMATION PERFORATE NEW FORMATION OTHER PHYSICAL CHANGE IN WELL (SPECIFY) _____

PLUG AND ABANDON CLEAN OUT AND REPLUG

TARGET FORMATION BROWN SHALE ESTIMATED DEPTH 4200'

OPERATOR STERLING DRILLING & PRODUCTION CO. INC. AGENT HARRY L. BERGER

ADDRESS 360 MADISON AVE. - 5TH FLOOR ADDRESS 710 VIRGINIA ST. E. CHARLESTON, WV 25301

H. T. HALL

KAN 3934 REV



DEC 10 1982

IV-9
(Rev 8-81)

DATE 12-8-82

WELL NO. Robertson # 755

State of West Virginia API NO. 47 - 039 - 3934

Department of Mines
Oil and Gas Division

CONSTRUCTION AND RECLAMATION PLAN

COMPANY NAME Sterling Drilling & Prod. Co WELL OPERATOR Sterling Drilling & Prod
Address 360 Madison Ave. - NY, NY 10017 Address c/o H.L. Berger - Chars., WV
Telephone (212) 949-9100 Telephone (304) 342-0121

LANDOWNER George W. Robertson SOIL CONS. DISTRICT Capitol SCD
Revegetation to be carried out by Sterling Drilling & Prod. Co. - H.L. Berger (Agent)

This plan has been reviewed by CAPITOL SCD. All corrections and additions become a part of this plan: DEC 20 1982

(Date)
R. C. Alford
(SCD Agent)

ACCESS ROAD	LOCATION
Structure <u>Culvert</u> (A)	Structure <u>Diversion Ditch</u> (1)
Spacing <u>Six 12" casing</u>	Material <u>Earthen</u>
Page Ref. Manual <u>2-7 & 2-8</u>	Page Ref. Manual <u>2-12</u>
Structure <u>Drainage Ditches</u> (B)	Structure <u>Rip-Rap</u> (2)
Spacing <u>Road side</u>	Material <u>Rock</u>
Page Ref. Manual <u>2-12</u>	Page Ref. Manual <u>N/A 2-9</u>
Structure <u>Cross Ditches</u> (C)	Structure <u>Drill Pit</u> (3)
Spacing <u>80'-100' for grades 8-10%</u> <u>135' 2-1, 2-2, 5%</u>	Material <u>Earthen</u>
Page Ref. Manual <u>2-3 & 2-4</u>	Page Ref. Manual _____

All structures should be inspected regularly and repaired if necessary. All commercial timber is to be cut and stacked and all brush and small timber to be cut and removed from the site before dirt work begins.

REVEGETATION

Treatment Area I	
Lime <u>3</u> Tons/acre	or correct to pH <u>6.5</u>
Fertilizer <u>600</u> lbs/acre	(10-20-20 or equivalent)
Mulch <u>Hay</u> 2 Tons/acre	
Seed* <u>Ky-31</u> 35 lbs/acre	
<u>Radish Clover</u> 5 lbs/acre	
<u>Crown vetch</u> 10 lbs/acre	

Treatment Area II	
Lime <u>3</u> Tons/acre	or correct to pH <u>6.5</u>
Fertilizer <u>600</u> lbs/acre	(10-20-20 or equivalent)
Mulch <u>Hay</u> 2 Tons/acre	
Seed* <u>Ky-31</u> 35 lbs/acre	
<u>Radish Clover</u> 5 lbs/acre	
<u>Crown vetch</u> 10 lbs/acre	

*Inoculate all legumes such as vetch, trefoil and clovers with the proper bacteria. Inoculate with 3X recommended amount.

Moore's Well Services, Inc.

PLAN PREPARED BY Richard A. Campbell

ADDRESS Route 1 Box 30

Duck, WV 25063

PHONE NO. (304) 364-5780

NOTES: Please request landowners' cooperation to protect new seedling for one growing season. Attach separate sheets as necessary for comments.

02/16/2024

St. Albans SW

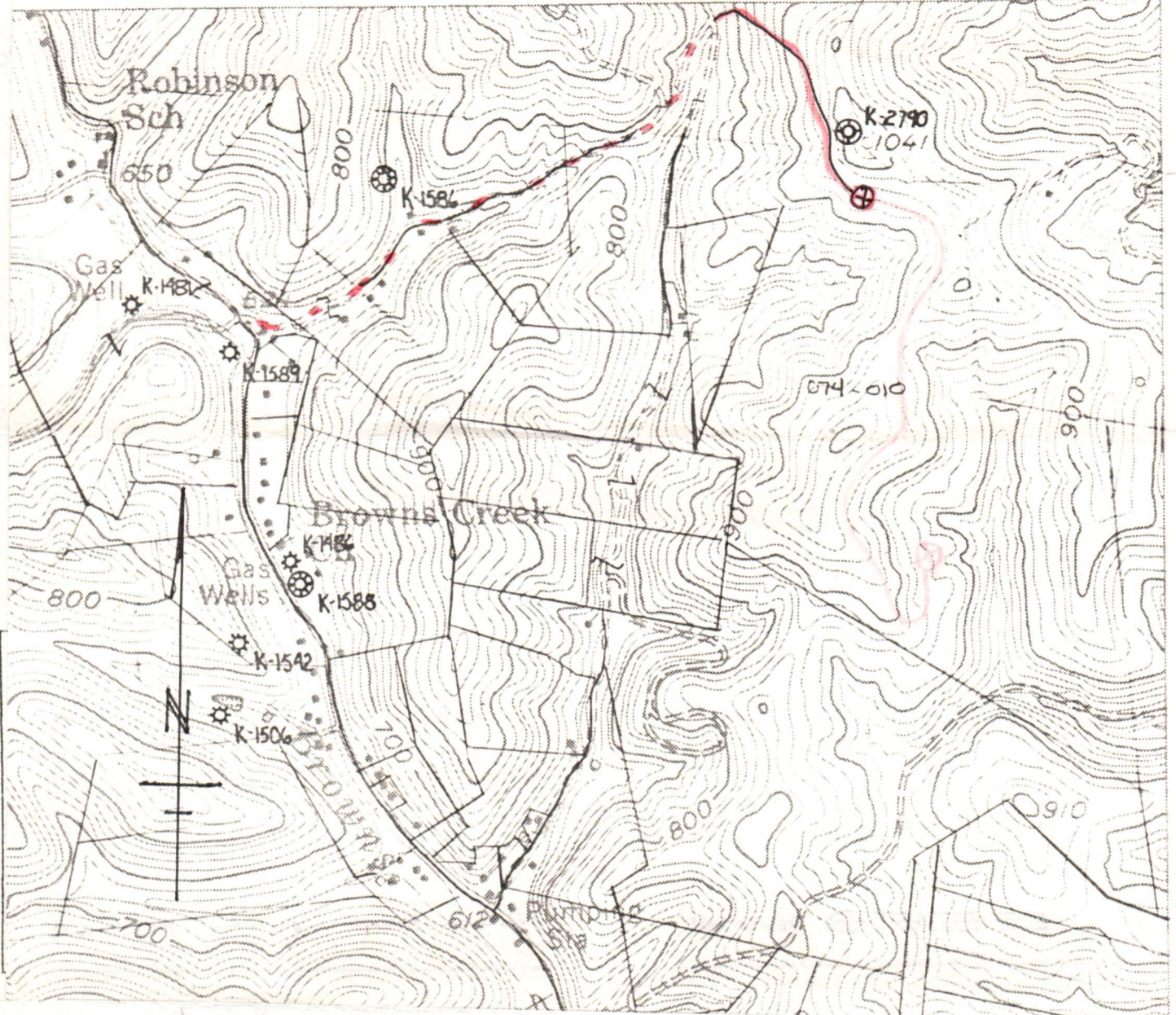

1000' - 8-10%

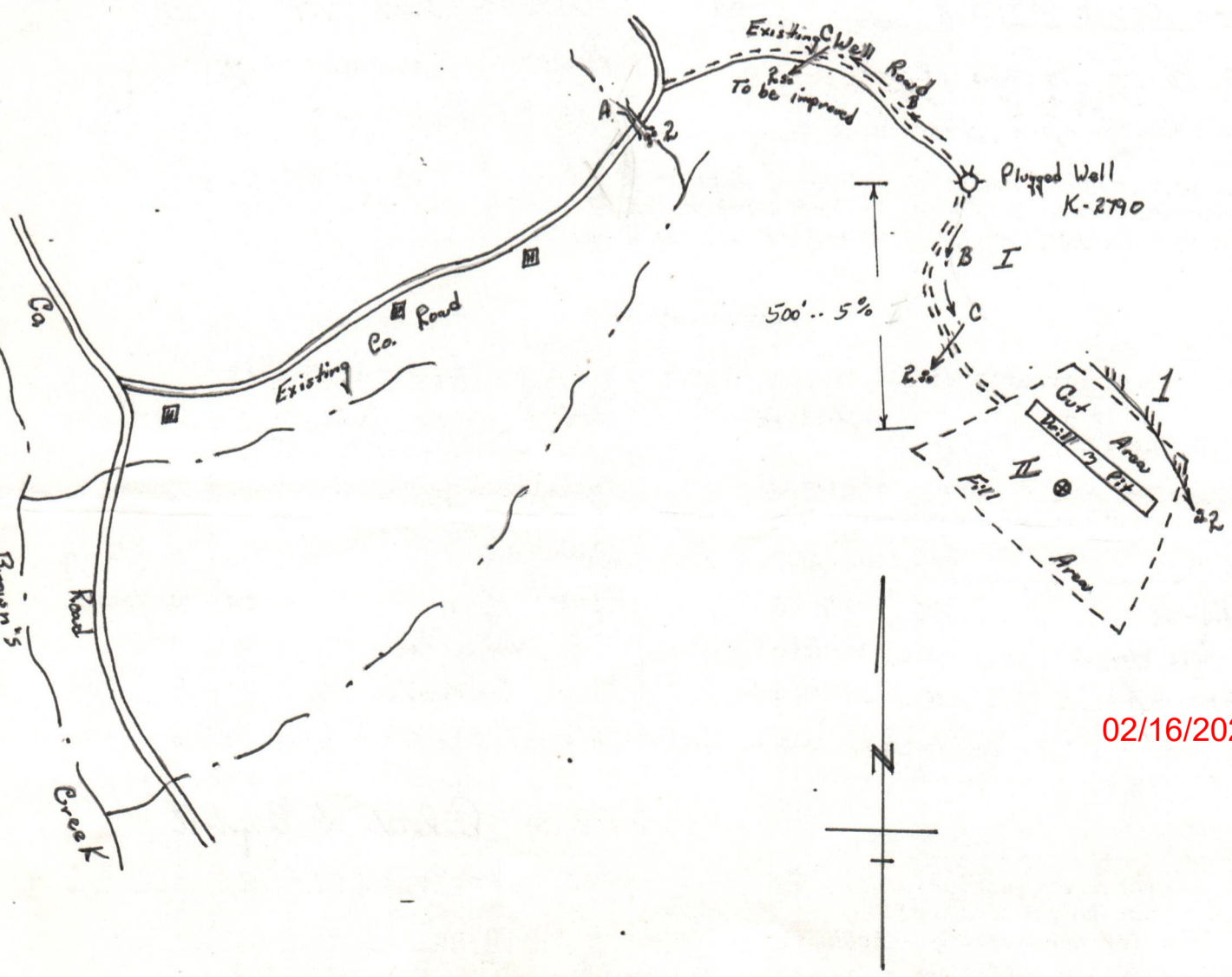

02/16/2024



DATE 12-19-83

WELL NO. Robertson # 755 Rev

API NO. 47 - 039 - 3934 Rev

State of West Virginia

Department of Mines
Oil and Gas Division

DEC 20 1983

CONSTRUCTION AND RECLAMATION PLAN

COMPANY NAME Sterling Drilling & Prod. Co WELL OPERATOR Sterling Drilling & Prod. Co

Address 360 Madison Ave. - NY, NY 10017 Address c/o H.L. Berger - Chars., WV

Telephone (212) 949-9100 Telephone (304) 342-0121

LANDOWNER George W. Robertson SOIL CONS. DISTRICT Capitol SCD

Revegetation to be carried out by Sterling Drilling & Prod. Co. - H.L. Berger (Agent)

This plan has been reviewed by Capitol SCD. All corrections and additions become a part of this plan:

DEC 29 1983
(Date)

R. C. Alford
(SCD Agent)

RECEIVED

JAN 5 - 1984

ACCESS ROAD

LOCATION OIL & GAS DIVISION

DEPT. OF MINES

Structure Culvert (A)

Spacing 24" casing pipe

Page Ref. Manual 2-8 Table 3

Structure Drainage Ditches (B)

Spacing Roadside

Page Ref. Manual 2-12 & 2-14

Structure Cross Ditches -- Pipe (C)

Spacing 150' for 11-15% + 400' for 2-5%

Page Ref. Manual 2-8 Table 4

Structure Diversion Ditch (1)

Material Earth

Page Ref. Manual 2-12 + 2-13

Structure Rip-Rap (2)

Material Rock

Page Ref. Manual 2-9

Structure _____ (3)

Material _____

Page Ref. Manual _____

All structures should be inspected regularly and repaired if necessary. All commercial timber is to be cut and stacked and all brush and small timber to be cut and removed from the site before dirt work begins.

REVEGETATION

Treatment Area I

Treatment Area II

Line 2 Tons/acre
or correct to pH 6.5

Fertilizer 600 lbs/acre
(10-20-20 or equivalent)

Mulch Hay 2 Tons/acre

Seed* Ky-31 40 lbs/acre

Ladino Clover 4 lbs/acre

_____ lbs/acre

Line 2 Tons/acre
or correct to pH 6.5

Fertilizer 600 lbs/acre
(10-20-20 or equivalent)

Mulch Hay 2 Tons/acre

Seed* Ky-31 40 lbs/acre

Ladino Clover 4 lbs/acre

_____ lbs/acre

02/16/2024

*Inoculate all legumes such as vetch, trefoil and clovers with the proper bacterium. Inoculate with 3X recommended amount.

Moore's Well Services, Inc.

PLAN PREPARED BY Richard V. Campbell

ADDRESS Route 1 Box 30

Duck, WV 25063

PHONE NO. (304) 364-5780

NOTES: Please request landowners' cooperation to protect new seedling for one growing season. Attach separate sheets as necessary for comments.

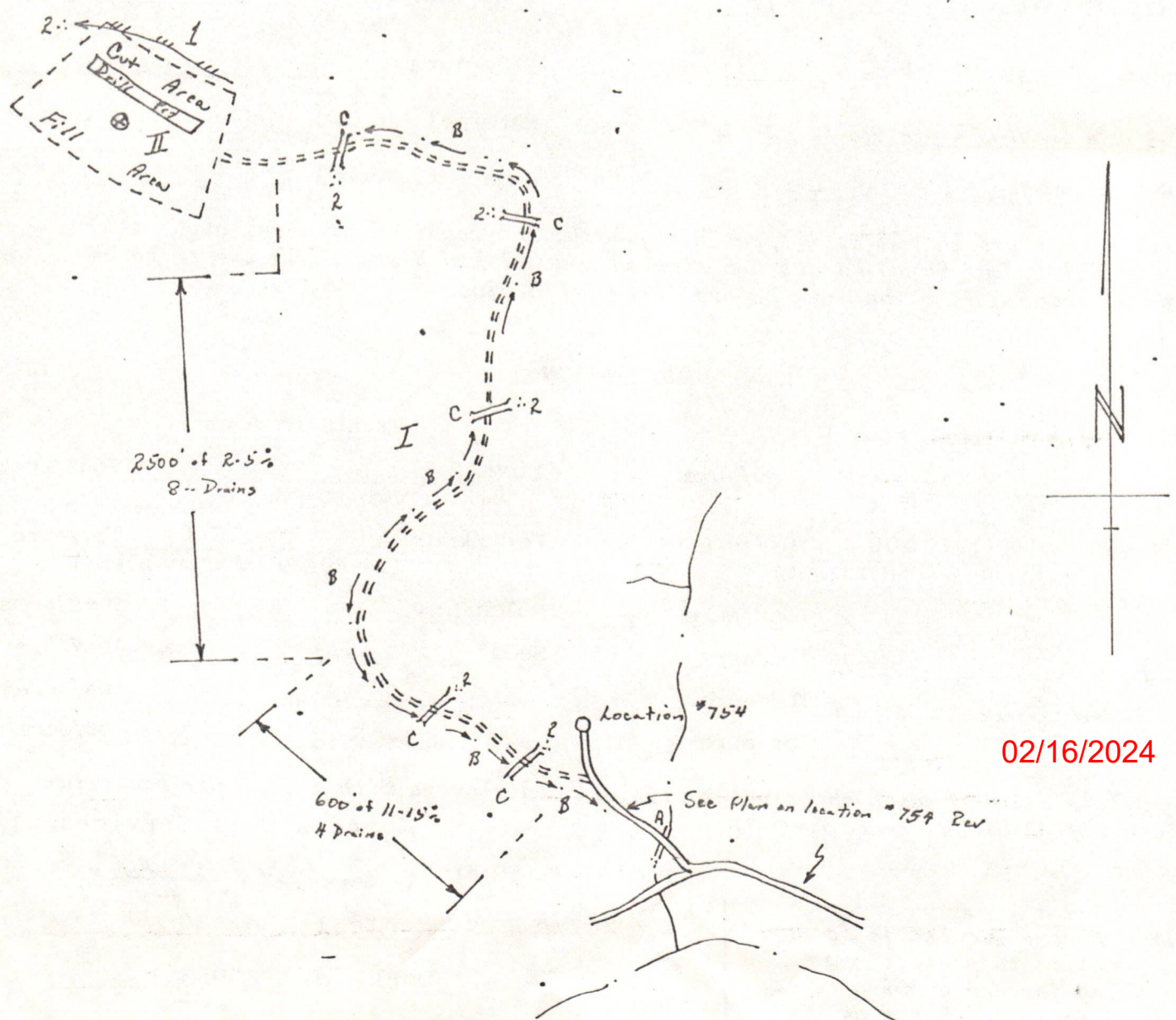
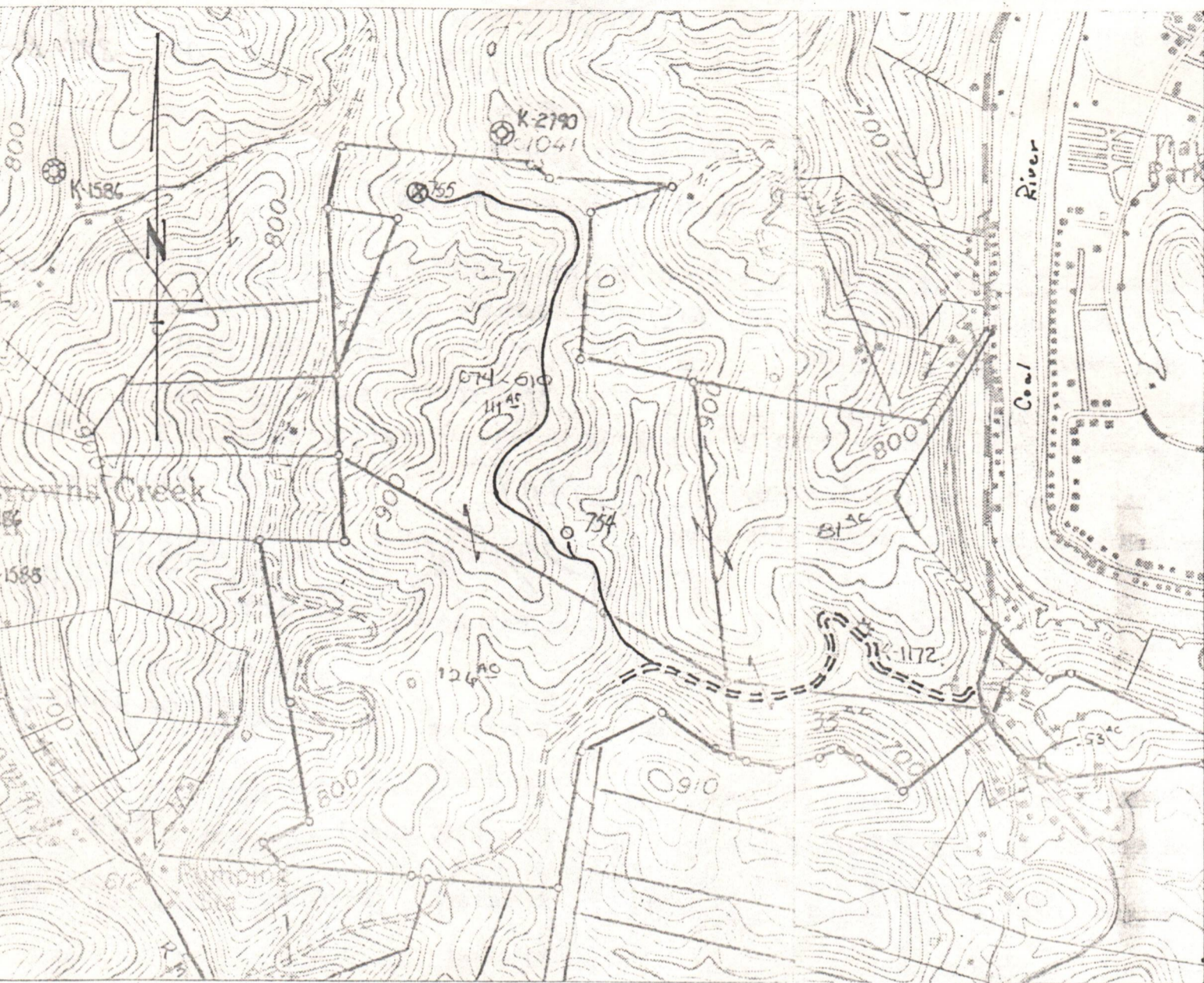

02/16/2024

1) Date: December 12, 1983
2) Operator's
Well No. 755 - Rev.
3) API Well No. 47-039-3934-Rev.
State County Permit

STATE OF WEST VIRGINIA
DEPARTMENT OF MINES, OFFICE OF OIL & GAS
NOTICE OF APPLICATION FOR A WELL WORK PERMIT

Formerly 47 - 039 - 3934

4) SURFACE OWNER(S) OF RECORD TO BE SERVED
(i) Name George W. Robertson
Address 213 Colner Dr.
St. Albans, W.V. 25177
(ii) Name _____
Address _____
(iii) Name _____
Address _____

5(i) COAL OPERATOR UNOPERATED
Address _____
5(ii) COAL OWNER(S) WITH DECLARATION ON RECORD:
Name UNKNOWN
Address _____
Name _____
Address _____
5(iii) COAL LESSEE WITH DECLARATION ON RECORD:
Name _____
Address _____

TO THE PERSON(S) NAMED ABOVE: You should have received this Form and the following documents:

- (1) The Application for a Well Work Permit on Form IV-2(B) (or Form IV-4 if the well is to be plugged, which sets out the parties involved in the drilling or other work, and describes the well and its location and, if applicable, the proposed casing and cementing program;
- (2) The plat (surveyor's map) showing the well location on Form IV-6; and
- (3) The Construction and Reclamation Plan on Form IV-9 (unless the well work is only to plug a well), which sets out the plan for erosion and sediment control and for reclamation for the site and access road.

THE REASON YOU RECEIVED THESE DOCUMENTS IS THAT YOU HAVE RIGHTS REGARDING THE APPLICATION WHICH ARE SUMMARIZED IN THE "INSTRUCTIONS" ON THE REVERSE SIDE OF THE COPY OF THE APPLICATION (FORM IV-2(B) OR FORM 4, DESIGNATED FOR YOU. HOWEVER, YOU ARE NOT REQUIRED TO TAKE ANY ACTION AT ALL.

Take notice that under Chapter 22 of the West Virginia Code, the undersigned well operator proposes to file or has filed this Notice and Application and accompanying documents for a Well Work Permit with the Administrator of the Office of Oil and Gas, West Virginia Department of Mines, with respect to a well at the location described on attached Application and depicted on attached Form IV-6. Copies of this Notice, the Application, the plat, and the Construction and Reclamation Plan have been mailed by registered or certified mail or delivered by hand to the person(s) named above (or by publication in certain circumstances) on or before the day of mailing or delivery to the Administrator.

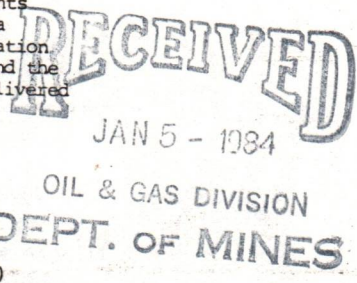

- 6) EXTRACTION RIGHTS
Check and provide one of the following:
 Included is the lease or leases or other continuing contract or contracts by which I hold the right to extract oil or gas.
 The requirement of Code 22-4-1-(c) (1) through (4). (See reverse side for specifics.)
- 7) ROYALTY PROVISIONS
Is the right to extract, produce or market the oil or gas based upon a lease or leases or other contract or contracts providing for flat well royalty or any similar provision for compensation to the owner of the oil or gas in place which is not inherently related to the volume of oil or gas so extracted, produced or marketed? Yes NoXX
- If the answer above is No, nothing additional is needed. If the answer is Yes, you may use Affidavit Form IV-60.

See the reverse side for line item instructions, and for instructions concerning the required copies of the Notice and Application, plat, and Construction and Reclamation Plan.

The truth of the information on the Notice and Application is verified and sworn to and the Notice is signed on behalf of the Well Operator in my County and State by
Harry L. Berger, Jr.
this 12 day of December, 19 83.
My commission expires May 10, 19 89.
David M. Gillispie
Notary Public, Kanawha County,
State of West Virginia

WELL
OPERATOR Sterling Drilling & Prod. Co., Inc.
By Harry L. Berger
Its Designated Agent
Address 710 Virginia St., E.
Charleston, W.V. 25301
Telephone 342 - 0121

02/16/2024

I N S T R U C T I O N S T O A P P L I C A N T

CONCERNING THE LINE ITEMS:

- 1) Date of Notice.
- 2) Your well name and number.
- 3) To be filled out by the Office of Oil & Gas.
- 4) & 5) Use separate sheet if necessary.
- 4) Surface owner(s) of record to be served with Notice and Application. However, see also Code § 22-4-1b(b) if "more than three tenants in common or other co-owners of interest described in subsection (a) of this section hold interests in such lands".
- 5(i) "Coal Operator" means any person, firm, partnership, partnership association or corporation that proposes to or does operate a coal mine.
- 5(ii, iii) See Code § 22-4-20.
- 6) See Code § 22-4-11(c). However, in lieu of filing the lease(s) or other continuing contract(s), the Applicant may fill out the information in the space provided below.
- 7) See Code § § 22-4-11(d, e).

CONCERNING THE REQUIRED COPIES FOR FILING AND SERVICE:

Filing. Code § 22-4-1k and Regulation 7.02 provide that the original and required copies of the Notice and Application must be filed with the Administrator, accompanied by (i) a plat in the form prescribed by Regulation 11, (ii) a bond in one of the forms prescribed by Regulation 12, or in lieu thereof the other security allowed by Code § 22-4-1k(d) and the reclamation required by Code § 22-4-12b and Regulation 23, (iv) unless previously paid on the same well, the fees required by Code § 22-4-1a(c) and 22-3-12a, and (v) if applicable, the consent required by Code § 22-4-8a from the owner of any water well on dwelling within 200 feet of the proposed well.

Service. In addition, service must be made on the surface owner(s) and the person(s) with an interest in the coal. See Code § § 22-4-1m, 22-4-2, 22-4-2a, and 22-4-2b.

INFORMATION SUPPLIED UNDER CODE § 22-4-11(d)

IN LIEU OF FILING LEASE(S) AND OTHER CONTINUING CONTRACT(S)

Under the oath required to make the verification on the obverse side of this Notice, I depose and say that I am the person who signed the Notice for the Applicant, and that--

- (1) the tract of land is the same tract described in the Application to which this Notice applies, partly or wholly depicted in the accompanying plat, and described in the Construction and Reclamation Plan;
- (2) the parties and recordation data (if recorded) for lease(s) or other continuing contract(s) by which the Applicant claims the right to extract, produce or market the oil or gas are as follows:

<u>Grantor, lessor, etc.</u>	<u>Grantee, lessee, etc.</u>	<u>Royalty</u>	<u>Book Page</u>
George W. Robertson 213 Colner Dr. St. Albans, W.V. 25177	to Sterling Drilling and Production Co., Inc.	1/8	212/742

02/16/2024



1) Date: December 12, 19 83
 2) Operator's Well No. 755 - Rev.
 3) API Well No. 47 State _____ County _____ Permit _____

**STATE OF WEST VIRGINIA
 DEPARTMENT OF MINES, OIL AND GAS DIVISION** Formerly 47 - 039 - 3934
APPLICATION FOR A WELL WORK PERMIT

- 4) WELL TYPE: A Oil _____ / Gas X /
 B (If "Gas", Production X / Underground storage _____ / Deep _____ / Shallow X /)
- 5) LOCATION: Elevation: 878.92' Watershed: Browns Creek
 District: Jefferson County: Kanawha Quadrangle: 7.5' Garretts Bend
- 6) WELL OPERATOR Sterling Drilling & Prod. Co., Inc. 7) DESIGNATED AGENT Harry L. Berger, Jr.
 Address 350 Madison Ave. Fifth Floor Address 710 Virginia St., E.
New York, New York 10017 Charleston, W.V. 25301
- 8) OIL & GAS INSPECTOR TO BE NOTIFIED 9) DRILLING CONTRACTOR:
 Name Jerry Holcomb Name UNKNOWN AT THIS TIME
 Address P.O. Box 5 - B Address _____
Indore, W.V. 25111
- 10) PROPOSED WELL WORK: Drill X / Drill deeper _____ / Redrill _____ / Stimulate X /
 Plug off old formation _____ / Perforate new formation _____
 Other physical change in well (specify) _____
- 11) GEOLOGICAL TARGET FORMATION, BROWN SHALE
- 12) Estimated depth of completed well, 420' feet
 13) Approximate trrata depths: Fresh, _____ feet; salt, _____ feet.
 14) Approximate coal seam depths: 0' Is coal being mined in the area? Yes _____ / No X /

15) CASING AND TUBING PROGRAM

CASING OR TUBING TYPE	SPECIFICATIONS					FOOTAGE INTERVALS		CEMENT FILL-UP OR SACKS (Cubic feet)	PACKERS	
	Size	Grade	Weight per ft.	New	Used	For drilling	Left in well		Kinds	Depths set
Conductor										
Fresh water	<u>9 5/8</u>	<u>LS</u>	<u>33#</u>	<u>X</u>		<u>300'</u>	<u>300'</u>	<u>To Surface</u>	<u>VEAT</u>	
Coal									<u>Sizes</u>	
Intermediate	<u>7"</u>	<u>J-55</u>	<u>20#</u>	<u>X</u>		<u>2000'</u>	<u>2000'</u>	<u>100 sks</u>		
Production	<u>4 1/2</u>	<u>ERW</u>	<u>10.5#</u>	<u>X</u>		<u>4200'</u>	<u>4200'</u>	<u>250 sks</u>	<u>Depths set</u>	
Tubing								<u>0.5 AS</u>	<u>PERF. BY IS-44</u>	
Liners									<u>Perforations:</u>	
									<u>Top</u>	<u>Bottom</u>

The law requires a comment period for surface owners. However, the permit can be issued in less than 15 days from the filing of the Application if the surface owner(s) of record sign(s) the following "Voluntary Statement of No Objection" on a facsimile of this surface owner's copy of the Application.

VOLUNTARY STATEMENT OF NO OBJECTION

I hereby state that I have read the instructions to surface owners on the reverse side of this Application for a Well Work Permit, and that I have received copies of (1) a Notice of Application for a Well Work Permit on Form IV-2(A), (2) an Application for a Well Work Permit on Form IV-2(B), (3) a survey plat on Form IV-6, and (4) a Construction and Reclamation Plan on Form IV-9, all for proposed well work on my surface land as described therein.
 I further state that I have no objection to the planned work described in these materials, and I have no objection to a permit being issued based on those materials.

(For execution by corporation, partnership, etc.) NAME: _____
 By _____ Date: _____
 Its _____ Date: _____

(For execution by natural persons)
[Signature] Date: 12-15-83
 _____ (Signature) _____ Date: _____
 _____ (Signature) _____ Date: _____

**INSTRUCTIONS TO SURFACE OWNERS
AND
EXPLANATION OF METHODS AND TIME LIMITS TO COMMENT
ON OIL AND GAS WELL WORK PERMIT**

The well operator named in the Notice and this Application and the attached materials is applying for a permit from the State to do oil or gas well drilling or other well work. You are being served with these materials because surface owners have the right to file comments before the permit is issued. (**NOTE:** If the surface tract is owned by more than three persons, in multiple heirship for example, then these materials were served on you because your name appeared on the Sheriff's tax ticket on the land or because you actually occupy the surface tract. In either case, you may be the only owner who will actually receive these materials.) See Chapter 22, Article 4 of the W. Va. Code. Permits are valid for 24 months.

If you do not own any interest in the surface tract, please forward these materials to the true owner immediately if you know who it is. Also, please notify the well operator named in the materials and the Administrator of the Office of Oil and Gas in the West Virginia Department of Mines immediately.

NOTE: You are not required to file any comment at all.

Where to file comments and obtain additional information:

Administrator of the Office of Oil and Gas
West Virginia Department of Mines
1615 Washington Street East
Charleston, West Virginia 25311
(304) 348-2057

Who may file comments? If you wish to file comments, you must be an owner of record of (1) an interest in the surface tract on which the well already is or is about to be located, or (2) an interest in any other surface tract under the same oil or gas lease which will be utilized for roads or other land disturbances.

Time limits for comments. The law requires these materials to be delivered on or before the date the operator files his Application. You have **FIFTEEN (15) DAYS** after the filing date to file your comments as provided in **Methods for Filing Comments** below. You may call the Administrator's office at the above telephone number to be sure of the date. However, if you have been contacted by the well operator, and if you have signed a "voluntary statement of no objection" to any of the planned work described in these materials, then the permit may be issued at any time.

Comments must be in writing. Your comments must include your name, address and telephone number, the well operator's name and well number, and the approximate location of the proposed well site including district and county from the application. You may add other documents, such as sketches, maps or photographs to support your comments.

Methods for filing comments. Comments must be filed in person or received in the mail at the Administrator's office by the time stated above. Check with your postmaster to ensure adequate delivery time or to arrange special expedited handling.

The Administrator for Oil and Gas has the power to deny or condition a well work permit based on your comments on the following grounds:

- “(1) The proposed well work will constitute a hazard to the safety of persons; or
- “(2) The plan for soil erosion and sediment control is not adequate or effective; or
- “(3) Damage would occur to publicly owned lands or resources; or
- “(4) The proposed well work fails to protect fresh water sources or supplies.”

If you want a copy of the permit as it is finally issued, or a copy of the order denying the permit, you should request a copy from the Administrator.

List of Water Testing Laboratories. The Administrator maintains a list of water testing laboratories which you can hire to test your water to establish water quality prior to and after drilling. Contact the Administrator's office or an Oil and Gas Inspector to obtain a copy of the list.

STERLING DRILLING AND PRODUCTION CO., INC.

ARCADE BUILDING
710 VIRGINIA STREET EAST
CHARLESTON, WEST VIRGINIA 25301
(304) 342-0121

State of West Virginia
Department of Mines
Office of Oil and Gas
Charleston, W.V. 25311

Date DECEMBER 6, 1982

SUBJECT: Oil and Gas Well Permit Application

REFERENCE: Extraction Rights

COMPLIANCE: Code 22-4-1-(C)

Sterling Drilling and Production Co., Inc. Well Number 755

Lease Number 074-010 Acreage 111

Lease Date 2/26/82 Recording Date 4/27/82

Recorded in Book 212 at Page 742

LESSOR INDEX ON REVERSE SIDE

LOCATION: JEFFERSON District of KANAWHA County

WATERSHED: BROWNS CREEK

QUADRANGLE: 7.5' GARRETT'S BEND

AFFIDAVIT

I, HARRY L. BERGER, JR., an authorized representative of Sterling Drilling and Production Co., Inc., hereby certify that the above information is true and that the owner or owners of the minerals underlying the above described tract will receive minimum one eighth (1/8) royalty payments from any producing oil and / or gas well drilled thereon under this contract.

Signed: Harry L. Berger, Jr.
Authorized representative

Notary: David M. Kleskie

My Commission Expires 5/10/89

RECEIVED
DEC 23 1982
OIL & GAS DIVISION
DEPT. OF MINES
02/16/2024

LESSOR INDEX

GEORGE & ERNESTINE ROBERTSON

IV-35
(Rev 8-81)

RECEIVED

SEP 10 1984

OIL & GAS DIVISION
DEPT. OF MINES



State of West Virginia
Department of Mines
Oil and Gas Division

Date August 8, 1984

Operator's

Well No. 755-Rev.

Farm Robertson

API No. 47 - 039 - 3934-Rev

WELL OPERATOR'S REPORT
OF

DRILLING, FRACTURING AND/OR STIMULATING, OR PHYSICAL CHANGE

WELL TYPE: Oil ___ / Gas X / Liquid Injection ___ / Waste Disposal ___ /
(If "Gas," Production X / Underground Storage ___ / Deep ___ / Shallow X /)

LOCATION: Elevation: 878.92 Watershed Browns Creek
District: Jefferson County Kanawha Quadrangle Garretts Bend 7 1/2'

COMPANY Sterling Drilling & Production Co., Inc.

ADDRESS 710 Virginia St., E., Charleston, WV 25301

DESIGNATED AGENT Harry L. Berger, Jr.

ADDRESS 710 Virginia St., E., Charleston, WV 25301

SURFACE OWNER George W. Robertson

ADDRESS 213 Colner Dr., St. Albans, WV 25177

MINERAL RIGHTS OWNER George W. Robertson

ADDRESS Same

OIL AND GAS INSPECTOR FOR THIS WORK Jerry

Holcomb ADDRESS P.O. Box 5-B, Indore, WV

PERMIT ISSUED January 10, 1984 25111

DRILLING COMMENCED June 15, 1984

DRILLING COMPLETED June 21, 1984

IF APPLICABLE: PLUGGING OF DRY HOLE ON
CONTINUOUS PROGRESSION FROM DRILLING OR
REWORKING. VERBAL PERMISSION OBTAINED
ON

Casing & Tubing	Used in Drilling	Left in Well	Cement fill up Cu. ft.
Size 20-16 Cond.			
13-10"			
9 5/8	305'	305'	105 sks.
8 5/8			
7	1956'	1956'	250 sks.
5 1/2			
4 1/2		4191'	250 sks.
3			
2			
Liners used			

GEOLOGICAL TARGET FORMATION Devonian Shale Depth 4200 feet

Depth of completed well 4201 feet Rotary X / Cable Tools

Water strata depth: Fresh 240 feet; Salt 1110 feet

Coal seam depths: None Is coal being mined in the area? No

OPEN FLOW DATA

Producing formation Devonian Shale Pay zone depth 3451-4166 feet

Gas: Initial open flow show Mcf/d Oil: Initial open flow Bbl/d

Final open flow 198 Mcf/d Final open flow Bbl/d

Time of open flow between initial and final tests hours

Static rock pressure 500 psig (surface measurement) after 72 hours shut in

(If applicable due to multiple completion--)

02/16/2024

Second producing formation Pay zone depth feet

Gas: Initial open flow Mcf/d Oil: Initial open flow Bbl/d

Final open flow Mcf/d Oil: Final open flow Bbl/d

Time of open flow between initial and final tests hours

Static rock pressure psig (surface measurement) after hours shut in

(Continue on reverse side)

DETAILS OF PERFORATED INTERVALS, FRACTURING OR STIMULATING, PHYSICAL CHANGE, ETC.

Perforations

25 holes 3451'-4166'

Treatment

750 gals. 15% HCl; 1,400 MSCF N₂

RECEIVED
DEPT. OF MINES

WELL LOG

FORMATION	COLOR	HARD OR SOFT	TOP FEET	BOTTOM FEET	REMARKS
					Including indication of all fresh and salt water, coal, oil and gas
Soil			0	8	
Shale			8	375	Fresh water @ 240'
Sandstone			375	422	
Shale			422	478	
Sandstone			478	693	
Sandstone and Shale			693	1044	
Sandstone			1044	1061	
Shale			1061	1070	
Sandstone			1070	1093	
Shale			1093	1098	
Sandstone			1098	1140	Salt water @ 1110'
Shale			1140	1166	
Sandstone			1166	1205	
Shale			1205	1214	
Salt Sand			1214	1549	
Little Lime			1549	1589	
Pencil Cave			1589	1595	
Big Lime			1595	1736	
Big Injun			1736	1771	
Shale			1771	1786	
Squaw			1786	1828	
Shale			1828	1965	
Weir			1965	2021	
Shale			2021	2231	
Sunbury Shale			2231	2256	
Berea Sandstone			2256	2288	
Shale			2288	4201	
Total Depth				4201	

(Attach separate sheets as necessary)

Sterling Drilling and Production Co., Inc.

Well Operator

02/16/2024

By:

Harry J. Berger

Date:

9-16-84

Note: Regulation 2.02(i) provides as follows:

"The term 'log' or 'well log' shall mean a systematic detailed geological record of all formations, including coal, encountered in the drilling of a well."

RECEIVED

JUL 23 1984

STATE OF WEST VIRGINIA
DEPARTMENT OF MINES
OIL AND GAS WELLS DIVISION

RECEIVED

JUL 23 1984

OIL & GAS DIVISION
DEPT. OF MINES INSPECTOR'S WELL REPORT

Permit No. 034-3934 Pen

OIL & GAS DIVISION
DEPT. OF MINES
(KIND)

Company <u>Steeling Drilling</u>	CASING AND TUBING	USED IN DRILLING	LEFT IN WELL	PACKERS
	Address <u>N.Y., N.Y.</u>	Size		
Farm <u>Robertson</u>	16			Kind of Packer
Well No. <u>755</u>	13			
District <u>Jefferson</u> County <u>MAN</u>	10			Size of
Drilling commenced	8 1/4			
Drilling completed	6 3/8			Depth set
Date shot	5 3/16			
Initial open flow	3			Perf. top
Open flow after tubing	2			Perf. bottom
Volume	Liners Used			Perf. top
Rock pressure				Perf. bottom
Oil	CASING CEMENTED	SIZE	No. FT.	Date
Fresh water	NAME OF SERVICE COMPANY			
Salt water	COAL WAS ENCOUNTERED AT			
	FEET INCHES FEET INCHES			
	FEET INCHES FEET INCHES			

Drillers' Names _____

Remarks: LOCATION NOT RECLAIMED AT THIS TIME

7/18/84
DATE

Rodney Williams
02/16/2024
DISTRICT WELL INSPECTOR

STATE OF WEST VIRGINIA
DEPARTMENT OF MINES
OIL AND GAS WELLS DIVISION

RECEIVED
AUG 21 1984

OIL & GAS DIVISION
INSPECTOR'S WELL REPORT DEPT. OF MINES

Permit No. 039-3934 Rev

Oil or Gas Well GAS
(KIND)

Company <u>STERLING DRILLING</u>	CASING AND TUBING	USED IN DRILLING	LEFT IN WELL	PACKERS
	Address <u>N.Y. N.Y.</u>	Size		
Farm <u>ROBERTSON</u>	16			
Well No. <u>#755</u>	13			Size of
District <u>Jefferson</u> County <u>KAN</u>	10			
Drilling commenced	8 1/4			Depth set
Drilling completed	6 5/8			
Date shot	5 3/16			Perf. top
Initial open flow	3			Perf. bottom
Open flow after tubing	2			Perf. top
Volume	Liners Used			Perf. bottom
Rock pressure				
Oil	CASING CEMENTED	SIZE	No. FT.	Date
Fresh water	NAME OF SERVICE COMPANY			
Salt water	COAL WAS ENCOUNTERED AT			
	FEET	INCHES	FEET	INCHES
	FEET	INCHES	FEET	INCHES
	FEET	INCHES	FEET	INCHES

Drillers' Names _____

Remarks: LOCATION RECLAIMED AND SEEDING
GOING TO WAIT BEFORE RELEASING
PIPELINE CREW WORKING

8/13/84
DATE

Rod Williams
02/16/2024
DISTRICT WELL INSPECTOR

STATE OF WEST VIRGINIA
DEPARTMENT OF MINES
OIL AND GAS WELLS DIVISION

RECEIVED
JUN 25 1984

INSPECTOR'S WELL REPORT

OIL & GAS DIVISION
DEPT. OF MINES

Permit No. 039-3934 REV

Oil or Gas Well _____
(KIND)

Company <u>Steering Drilling</u>	CASING AND TUBING	USED IN DRILLING	LEFT IN WELL	PACKERS
	Address <u>N.Y. N.Y.</u>	Size		
Farm <u>ROBERTSON</u>	16			Kind of Packer _____
Well No. <u># 755</u>	13			
District <u>Jefferson</u> County <u>Kan.</u>	10			Size of _____
Drilling commenced _____	8 1/4			
Drilling completed _____ Total depth _____	6 5/8			Depth set _____
Date shot _____ Depth of shot _____	5 3/16			
Initial open flow _____ /10ths Water in _____ Inch	3			Perf. top _____
Open flow after tubing _____ /10ths Merc. in _____ Inch	2			Perf. bottom _____
Volume _____ Cu. Ft.	Liners Used			Perf. top _____
Rock pressure _____ lbs. _____ hrs.				Perf. bottom _____
Oil _____ bbls., 1st 24 hrs.	CASING CEMENTED _____ SIZE _____ No. FT. _____ Date _____			
Fresh water _____ feet _____ feet	NAME OF SERVICE COMPANY _____			
Salt water _____ feet _____ feet	COAL WAS ENCOUNTERED AT _____ FEET _____ INCHES			
	_____ FEET _____ INCHES _____ FEET _____ INCHES			
	_____ FEET _____ INCHES _____ FEET _____ INCHES			

Drillers' Names Clint Hurt Rig #7

Remarks: Drilling on fluid at 1790 ft.

6/18/84
DATE

Rod W. [Signature]
02/16/2024
DISTRICT WELL INSPECTOR

