



1) Date: May 24, 19 83  
 2) Operator's Well No. Sally Todd 33  
 3) API Well No. 47 039 3965  
 State West Virginia County Putnam Permit         

DRILLING CONTRACTOR: \_\_\_\_\_

STATE OF WEST VIRGINIA  
DEPARTMENT OF MINES, OIL AND GAS DIVISION

OIL AND GAS WELL PERMIT APPLICATION

- 4) WELL TYPE: A Oil \_\_\_\_\_ / Gas X / \_\_\_\_\_  
 B (If "Gas", Production \_\_\_\_\_ / Underground storage \_\_\_\_\_ / Deep \_\_\_\_\_ / Shallow \_\_\_\_\_)  
 5) LOCATION: Elevation: 1451' / Watershed: Campbells Creek of Kanawha River  
 District: Malden / County: Kanawha / Quadrangle: Quick  
 6) WELL OPERATOR Jackson Development Co. 11) DESIGNATED AGENT Lloyd G. Jackson  
 Address P O Box 498 Address P O Box 498  
Hamlin, W. Va. 25523 Hamlin, W. Va. 25523  
 7) OIL & GAS ROYALTY OWNER Sally L. D. Todd 12) COAL OPERATOR See Attached  
 Address 6207 Three Chopt Rd. Address \_\_\_\_\_  
Richmond, Va. 2636  
 8) SURFACE OWNER Sally L. D. Todd 13) COAL OWNER(S) WITH DECLARATION ON RECORD:  
 Address 6207 Three Chopt Rd. Name Sally L. D. Todd  
Richmond, Va. 2636 Address 6207 Three Chopt Rd.  
 9) FIELD SALE (IF MADE) TO: Address \_\_\_\_\_  
 Address Consolidated Gas Corp. Name \_\_\_\_\_  
345 W Main St. Clarksburg, WV Address \_\_\_\_\_  
 10) OIL & GAS INSPECTOR TO BE NOTIFIED Name \_\_\_\_\_  
 Name D. Craig Duckworth Address \_\_\_\_\_  
 Address P O Box 454 Address \_\_\_\_\_  
Mt. Lookout, W. Va. 26670  
 15) PROPOSED WORK: Drill X / Drill deeper \_\_\_\_\_ / Redrill \_\_\_\_\_ / Fracture or stimulate \_\_\_\_\_  
 Plug off old formation \_\_\_\_\_ / Perforate new formation \_\_\_\_\_  
 Other physical change in well (specify) \_\_\_\_\_  
 16) GEOLOGICAL TARGET FORMATION, Weir  
 17) Estimated depth of completed well, 2505 feet  
 18) Approximate water strata depths: Fresh, 405 ≈ 700 feet; salt, 1640 feet.  
 19) Approximate coal seam depths: \_\_\_\_\_ Is coal being mined in the area? Yes \_\_\_\_\_ / No \_\_\_\_\_

20) CASING AND TUBING PROGRAM

CASING OR TUBING TYPE	SPECIFICATIONS					FOOTAGE INTERVALS		CEMENT FILL-UP OR SACKS (Cubic feet)	PACKERS
	Size	Grade	Weight per ft.	New	Used	For drilling	Left in well		
Conductor									Kinds
Fresh water	<u>8 5/8</u>	<u>J</u>	<u>24</u>		<u>X</u>	<u>450 750</u>	<u>750</u>	<u>surface</u>	<u>NEAT</u>
Coal									Sizes
Intermediate	<u>7</u>	<u>J</u>	<u>20</u>		<u>X</u>	<u>2040</u>		<u>50 SKS</u>	
Production	<u>4 1/2</u>	<u>J</u>	<u>15</u>	<u>X</u>		<u>2505</u>		<u>475</u>	Depths set <u>OR AS REQ.</u> <u>by Rule 15.01</u>
Tubing									Perforations:
Liners									Top Bottom

- 21) EXTRACTION RIGHTS  
 Check and provide one of the following:  
 Included is the lease or leases or other continuing contract or contracts by which I hold the right to extract oil or gas.  
 The requirement of Code 22-4-1-(c) (1) through (4). (See reverse side for specifics.)  
 22) ROYALTY PROVISIONS  
 Is the right to extract, produce or market the oil or gas based upon a lease or other continuing contract or contracts providing for flat well royalty or any similar provision for compensation to the owner of the oil or gas in place which is not inherently related to the volume of oil or gas so extracted, produced or marketed? Yes  No   
 If the answer above is No, nothing additional is needed. If the answer is Yes, you may use Affidavit Form IV-60.  
 23) Required Copies (See reverse side.)  
 24) Copies of this Permit Application and the enclosed plat and reclamation plan have been mailed by registered mail or delivered by hand to the above named coal operator, coal owner(s), and coal lessee on or before the day of the mailing or delivery of this Permit Application to the Department of Mines at Charleston, West Virginia.

Notary: Barbara Elkins  
 My Commission Expires March 31, 1987

Signed: [Signature]  
 As: President

47-039-3965

OFFICE USE ONLY  
DRILLING PERMIT

June 2, 1983

Permit number

02/16/2024

Date

This permit covering the well operator and well location shown below is evidence of permission granted to drill in accordance with the pertinent legal requirements subject to the conditions contained herein and on the reverse hereof. Notification must be given to the District Oil and Gas Inspector. (Refer to No. 10) Prior to the construction of roads, locations and pits for any permitted work. In addition, the well operator or his contractor shall notify the proper district oil and gas inspector 24 hours before actual permitted work has commenced.)

Permit expires February 2, 1984 unless drilling is commenced prior to that date and prosecuted with due diligence.

Bond: <u>Blanket</u>	Agent: <u>O.K. my</u>	Plat: <u>[Signature]</u>	Casing: <u>[Signature]</u>	Fee: <u>1160</u>
----------------------	-----------------------	--------------------------	----------------------------	------------------

Administrator, Office of Oil and Gas

NOTE: Keep one copy of this permit posted at the drilling location.

RECEIVED  
JUL 24 1984



1) Date: June 12, 19 84  
 2) Operator's Well No. Sally Todd #33  
 3) API Well No. 47 - 039 - 3965 - REN  
 State County Permit

OIL & GAS DIVISION  
 DEPT. OF MINES  
 STATE OF WEST VIRGINIA  
 DEPARTMENT OF MINES, OIL AND GAS DIVISION  
 APPLICATION FOR A WELL WORK PERMIT

- 4) WELL TYPE: A Oil  / Gas  / B (If "Gas", Production  / Underground storage  / Deep  / Shallow  )
- 5) LOCATION: Elevation: 1451' Watershed: Campbells Creek of Kanawha River (K249)  
 District: Malden 7 County: Kanawha Quadrangle: Quick 562
- 6) WELL OPERATOR Jackson Development Co. 24235 7) DESIGNATED AGENT Lloyd G. Jackson  
 Address P.O. Box 498 Address P.O. Box 498  
Hamlin, WV 25523 Hamlin, WV 25523
- 8) OIL & GAS INSPECTOR TO BE NOTIFIED Craig Duckworth 9) DRILLING CONTRACTOR:  
 Name RODNEY G. DILLON Name \_\_\_\_\_  
 Address Dawson Rt., Box 107 P.O. Box 30 Address \_\_\_\_\_  
Gassaway W. Va. 26624 SCARBRO, WV 25917 (Phone: 469-2015)
- 10) PROPOSED WELL WORK: Drill  / Drill deeper  / Redrill  / Stimulate   
 Plug off old formation  / Perforate new formation   
 Other physical change in well (specify) \_\_\_\_\_
- 11) GEOLOGICAL TARGET FORMATION, Weir
- 12) Estimated depth of completed well, 2505 feet
- 13) Approximate strata depths: Fresh, 405 feet; salt, 1640 feet.
- 14) Approximate coal seam depths: \_\_\_\_\_ Is coal being mined in the area? Yes \_\_\_\_\_

RECEIVED  
JUL - 6 1984

15) CASING AND TUBING PROGRAM

CASING OR TUBING TYPE	SPECIFICATIONS					FOOTAGE INTERVALS		CEMENT FILL-UP OR SACKS (Cubic feet)	PACKERS	
	Size	Grade	Weight per ft.	New	Used	For drilling	Left in well		Kinds	Sizes
Conductor										
Fresh water	<u>8-5/8</u>	<u>J</u>	<u>24</u>		<u>X</u>	<u>490-750</u>	<u>750'</u>	<u>Surface</u>	<u>NEAT</u>	
Coal										
Intermediate	<u>7</u>	<u>J</u>	<u>20</u>		<u>X</u>	<u>2040</u>				
Production	<u>4 1/2</u>	<u>J</u>	<u>15</u>	<u>X</u>		<u>2505</u>	<u>2505</u>	<u>475 sx</u>	<u>Depth set</u>	
Tubing								<u>or as req. by rule 15.01</u>		
Liners									Perforations:	
									Top	Bottom

OFFICE USE ONLY  
 DRILLING PERMIT

Permit number 47-039-3965-REN Date July 27, 19 84

This permit covering the well operator and well location shown below is evidence of permission granted to drill in accordance with the pertinent legal requirements subject to the conditions contained herein and on the reverse hereof. **Notification must be given to the District Oil and Gas Inspector, (Refer to No. 8) Prior to the construction of roads, locations and pits for any permitted work.** In addition, the well operator or his contractor shall notify the proper district oil and gas inspector 24 hours before actual permitted work has commenced.)

The permitted work is as described in the Notice and Application, plat, and reclamation plan, subject to any modifications and conditions specified on the reverse hereof.  
 Permit expires July 27, 1986 unless well work is commenced prior to that date and prosecuted with due diligence.

Bond: <u>83</u> <b>BLANKET</b>	Agent: <u>LA</u>	Plat: <u>MH</u>	Casing: <u>MH</u>	Fee: <u>1451</u>
-----------------------------------	------------------	-----------------	-------------------	------------------

Margaret J. Hesse  
 Administrator, Office of Oil and Gas

NOTE: Keep one copy of this permit posted at the drilling location.

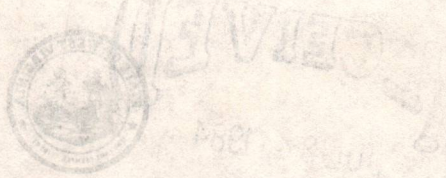

**OFFICE USE ONLY**

**PERMIT MODIFICATIONS AND CONDITIONS (IF ANY) TO THE PROPOSED WELL WORK**

1) WELL LOCATION: Jackson Development Co., Hamilton, W 25523  
 2) WELL OPERATOR: Jackson Development Co., Hamilton, W 25523  
 3) DESIGNATED AGENT: Lloyd G. Jackson, P.O. Box 198, Hamilton, W 25523  
 4) DRILLING CONTRACTOR: [Redacted]  
 5) PROPOSED WELL WORK: [Redacted]  
 6) GEOLOGICAL TARGET FORMATION: [Redacted]  
 7) ESTIMATED DEPTH OF COMPLETED WELL: [Redacted]  
 8) APPROXIMATE COAL SEAM DEPTH: [Redacted]  
 9) APPROXIMATE RATE DEPTH: [Redacted]

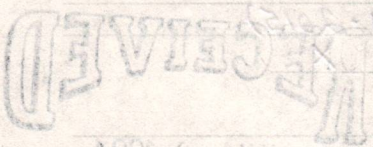

**OFFICE USE ONLY**

This part of Form IV-2(b) is to record the dates of certain occurrences and any follow-up inspections.

Date	Date(s)
Application received	Follow-up inspection(s)
Well work started	"
Completion of the drilling process	"
Well Record received	"
Reclamation completed	"

**OTHER INSPECTIONS**

Reason: \_\_\_\_\_  
 Reason: \_\_\_\_\_

Blanket	Agent	Part	Casing	For
---------	-------	------	--------	-----

02/16/2024

1) Date: June 12, 19 84  
2) Operator's Well No. Sally Todd #33  
3) API Well No. 47-039 - 3965 -  
State County Perm Ren.

STATE OF WEST VIRGINIA  
DEPARTMENT OF MINES, OFFICE OF OIL & GAS

NOTICE OF APPLICATION FOR A WELL WORK PERMIT

4) SURFACE OWNER(S) OF RECORD TO BE SERVED  
(i) Name Sally L. D. Todd  
Address 6207 Three Chopt Rd.  
Richmond, Va.  
(ii) Name \_\_\_\_\_  
Address \_\_\_\_\_  
(iii) Name \_\_\_\_\_  
Address \_\_\_\_\_

5(i) COAL OPERATOR See Attached  
Address \_\_\_\_\_  
5(ii) COAL OWNER(S) WITH DECLARATION ON RECORD  
Name \_\_\_\_\_  
Address \_\_\_\_\_  
Name \_\_\_\_\_  
Address \_\_\_\_\_  
5(iii) COAL LESSEE WITH DECLARATION ON RECORD:  
Name \_\_\_\_\_  
Address \_\_\_\_\_

TO THE PERSON(S) NAMED ABOVE: You should have received this Form and the following documents:

- (1) The Application for a Well Work Permit on Form IV-2(B) (or Form IV-4 if the well is to be plugged, which sets out the parties involved in the drilling or other work, and describes the well and its location and, if applicable, the proposed casing and cementing program;
- (2) The plat (surveyor's map) showing the well location on Form IV-6; and
- (3) The Construction and Reclamation Plan on Form IV-9 (unless the well work is only to plug a well), which sets out the plan for erosion and sediment control and for reclamation for the site and access road.

RECEIVED  
JUL 24 1984

THE REASON YOU RECEIVED THESE DOCUMENTS IS THAT YOU HAVE RIGHTS REGARDING THE APPLICATION WHICH ARE SUMMARIZED IN THE "INSTRUCTIONS" ON THE REVERSE SIDE OF THE COPY OF THE APPLICATION (FORM IV-2(B) OR FORM 4, DESIGNATED FOR YOU. HOWEVER, YOU ARE NOT REQUIRED TO TAKE ANY ACTION AT ALL.

OIL & GAS DIVISION  
DEPT. OF MINES

Take notice that under Chapter 22 of the West Virginia Code, the undersigned well operator proposes to file or has filed this Notice and Application and accompanying documents for a Well Work Permit with the Administrator of the Office of Oil and Gas, West Virginia Department of Mines, with respect to a well at the location described on attached Application and depicted on attached Form IV-6. Copies of this Notice, the Application, the plat, and the Construction and Reclamation Plan have been mailed by registered or certified mail or delivered by hand to the person(s) named above (or by publication in certain circumstances) on or before the day of mailing or delivery to the Administrator.

RECEIVED

JUL - 6 1984

- 6) EXTRACTION RIGHTS  
Check and provide one of the following:  
 Included is the lease or leases or other continuing contract or contracts by which I hold the right to extract oil or gas.  
 The requirement of Code 22-4-1-(c) (1) through (4). (See reverse side for specifics.)
- 7) ROYALTY PROVISIONS  
Is the right to extract, produce or market the oil or gas based upon a lease or leases or other contract or contracts providing for flat well royalty or any similar provision for compensation to the owner of the oil or gas in place which is not inherently related to the volume of oil or gas so extracted, produced or marketed? Yes No

OIL & GAS DIVISION  
DEPT. OF MINE

If the answer above is No, nothing additional is needed. If the answer is Yes, you may use Affidavit Form IV-60.

See the reverse side for line item instructions, and for instructions concerning the required copies of the Notice and Application, plat, and Construction and Reclamation Plan.

The truth of the information on the Notice and Application is verified and sworn to and the Notice is signed on behalf of the Well Operator in my County and State by  
Sally L. D. Todd  
this 12 day of June, 19 84.  
My commission expires March 31 19 87.  
Barbara Elkins  
Notary Public, Lincoln County,  
State of W. Va.

WELL OPERATOR JACKSON DEVELOPMENT CO., INC.  
By Lloyd G. Jackson  
Its President  
Address P.O. Box 498  
Hamlin, WV 25523  
Telephone 824-3432

02/16/2024

I N S T R U C T I O N S T O A P P L I C A N T

CONCERNING THE LINE ITEMS:

- 1) Date of Notice.
- 2) Your well name and number.
- 3) To be filled out by the Office of Oil & Gas.
- 4) & 5) Use separate sheet if necessary.
- 4) Surface owner(s) of record to be served with Notice and Application. However, see also Code § 22-4-1b(b) if "more than three tenants in common or other co-owners of interest described in subsection (a) of this section hold interests in such lands".
- 5(i) "Coal Operator" means any person, firm, partnership, partnership association or corporation that proposes to or does operate a coal mine.
- 5(ii, iii) See Code § 22-4-20.
- 6) See Code § 22-4-11(c). However, in lieu of filing the lease(s) or other continuing contract(s), the Applicant may fill out the information in the space provided below.
- 7) See Code § § 22-4-11(d, e).

CONCERNING THE REQUIRED COPIES FOR FILING AND SERVICE:

Filing. Code § 22-4-1k and Regulation 7.02 provide that the original and required copies of the Notice and Application must be filed with the Administrator, accompanied by (i) a plat in the form prescribed by Regulation 11, (ii) a bond in one of the forms prescribed by Regulation 12, or in lieu thereof the other security allowed by Code § 22-4-1k(d) and the reclamation required by Code § 22-4-12b and Regulation 23, (iv) unless previously paid on the same well, the fees required by Code § 22-4-1a(c) and 22-3-12a, and (v) if applicable, the consent required by Code § 22-4-8a from the owner of any water well on dwelling within 200 feet of the proposed well.

Service. In addition, service must be made on the surface owner(s) and the person(s) with an interest in the coal. See Code § § 22-4-1m, 22-4-2, 22-4-2a, and 22-4-2b.

INFORMATION SUPPLIED UNDER CODE § 22-4-11(d)

IN LIEU OF FILING LEASE(S) AND OTHER CONTINUING CONTRACT(S)

Under the oath required to make the verification on the obverse side of this Notice, I depose and say that I am the person who signed the Notice for the Applicant, and that--

- (1) the tract of land is the same tract described in the Application to which this Notice applies, partly or wholly depicted in the accompanying plat, and described in the Construction and Reclamation Plan;
- (2) the parties and recordation data (if recorded) for lease(s) or other continuing contract(s) by which the Applicant claims the right to extract, produce or market the oil or gas are as follows:

<u>Grantor, lessor, etc.</u>	<u>Grantee, lessee, etc.</u>	<u>Royalty</u>	<u>Book</u>	<u>Page</u>
Margaret Y. Dickinson <i>for Sally Lewis Dickinson infant</i>	Jackson Development Co., Inc.	1/8	46	595

Re: Margaret Dickinson Well # 33

COAL OWNERS:

Princess Susan Coal Company  
4104-A MacCorkle Ave.  
Charleston, WV 25304

The Valley Camp Coal Company  
2971 E. Dupont Ave.  
Shrewsbury, WV 25184

Union Carbide Corp., Metal Div.  
32 Sanderson Road  
Clendenin, WV 25045

RECEIVED

JUL -6 1984

OIL & GAS DIVISION  
DEPT. OF MINES

02/16/2024

P 345 239 645

RECEIPT FOR CERTIFIED MAIL

NO INSURANCE COVERAGE PROVIDED—  
NOT FOR INTERNATIONAL MAIL  
(See Reverse)

SENT TO		Union Ore Side Corp.	
STREET AND NO.		32 Sanderson Rd	
P.O., STATE AND ZIP CODE		Clendenin WVA	
POSTAGE	\$		
CONSULT POSTMASTER FOR FEES		CERTIFIED FEE	75c
OPTIONAL SERVICES		SPECIAL DELIVERY	c
RETURN RECEIPT SERVICE		RESTRICTED DELIVERY	c
SHOW TO WHOM AND DATE DELIVERED			c
SHOW TO WHOM, DATE, AND ADDRESS OF DELIVERY			c
SHOW TO WHOM AND DATE DELIVERED WITH RESTRICTED DELIVERY			c
SHOW TO WHOM, DATE AND ADDRESS OF DELIVERY WITH RESTRICTED DELIVERY			c
TOTAL POSTAGE AND FEES	\$	75	
POSTMARK OR DATE		HAMILTON, WV JUN 13 1984 USPO	

PS Form 3800, Apr. 1976

P 345 239 644

RECEIPT FOR CERTIFIED MAIL

NO INSURANCE COVERAGE PROVIDED—  
NOT FOR INTERNATIONAL MAIL  
(See Reverse)

SENT TO		Valley Camp	
STREET AND NO.		2971 E Dupont Ave	
P.O., STATE AND ZIP CODE		Shrewsbury WVA	
POSTAGE	\$		
CONSULT POSTMASTER FOR FEES		CERTIFIED FEE	75c
OPTIONAL SERVICES		SPECIAL DELIVERY	c
RETURN RECEIPT SERVICE		RESTRICTED DELIVERY	c
SHOW TO WHOM AND DATE DELIVERED			c
SHOW TO WHOM, DATE, AND ADDRESS OF DELIVERY			c
SHOW TO WHOM AND DATE DELIVERED WITH RESTRICTED DELIVERY			c
SHOW TO WHOM, DATE AND ADDRESS OF DELIVERY WITH RESTRICTED DELIVERY			c
TOTAL POSTAGE AND FEES	\$	75	
POSTMARK OR DATE		HAMILTON, WV JUN 13 1984 USPO	

PS Form 3800, Apr. 1976

RECEIVED  
JUL - 6 1984

P 345 239 647

RECEIPT FOR CERTIFIED MAIL

NO INSURANCE COVERAGE PROVIDED—  
NOT FOR INTERNATIONAL MAIL  
(See Reverse)

SENT TO		Tringess Susan - Coal	
STREET AND NO.		1210 Smith St	
P.O., STATE AND ZIP CODE		Charleston WVA	
POSTAGE	\$		
CONSULT POSTMASTER FOR FEES		CERTIFIED FEE	75c
OPTIONAL SERVICES		SPECIAL DELIVERY	c
RETURN RECEIPT SERVICE		RESTRICTED DELIVERY	c
SHOW TO WHOM AND DATE DELIVERED			c
SHOW TO WHOM, DATE, AND ADDRESS OF DELIVERY			c
SHOW TO WHOM AND DATE DELIVERED WITH RESTRICTED DELIVERY			c
SHOW TO WHOM, DATE AND ADDRESS OF DELIVERY WITH RESTRICTED DELIVERY			c
TOTAL POSTAGE AND FEES	\$	75	
POSTMARK OR DATE		HAMILTON, WV JUL 6 1984 USPO	

PS Form 3800, Apr. 1976

P 345 239 646

RECEIPT FOR CERTIFIED MAIL

NO INSURANCE COVERAGE PROVIDED—  
NOT FOR INTERNATIONAL MAIL  
(See Reverse)

SENT TO		S.L.O. Todd	
STREET AND NO.		6207 Three Chopt	
P.O., STATE AND ZIP CODE		Richmond VA	
POSTAGE	\$		
CONSULT POSTMASTER FOR FEES		CERTIFIED FEE	75c
OPTIONAL SERVICES		SPECIAL DELIVERY	c
RETURN RECEIPT SERVICE		RESTRICTED DELIVERY	c
SHOW TO WHOM AND DATE DELIVERED			c
SHOW TO WHOM, DATE, AND ADDRESS OF DELIVERY			c
SHOW TO WHOM AND DATE DELIVERED WITH RESTRICTED DELIVERY			c
SHOW TO WHOM, DATE AND ADDRESS OF DELIVERY WITH RESTRICTED DELIVERY			c
TOTAL POSTAGE AND FEES	\$	75	
POSTMARK OR DATE		HAMILTON, WV JUL 24 1984 USPO	

PS Form 3800, Apr. 1976

OIL & GAS DIVISION  
DEPT. OF MINES

RECEIVED  
JUL 24 1984

OIL & GAS DIVISION  
DEPT. OF MINES

02/16/2024

RECEIVED

MAR 5 - 1985

OIL & GAS DIVISION  
DEPT. OF MINES

STATE OF WEST VIRGINIA  
DEPARTMENT OF MINES  
OIL AND GAS WELLS DIVISION

INSPECTOR'S WELL REPORT

Permit No. 039-3965 Rev.

Oil or Gas Well \_\_\_\_\_  
(KIND)

Company Jackson Dev. Co.

Address \_\_\_\_\_

Farm Sallie Todd

Well No. Todd # 33

District Cabin Creek County Kanawha

Drilling commenced \_\_\_\_\_

Drilling completed \_\_\_\_\_ Total depth \_\_\_\_\_

Date shot \_\_\_\_\_ Depth of shot \_\_\_\_\_

Initial open flow \_\_\_\_\_ /10ths Water in \_\_\_\_\_ Inch

Open flow after tubing \_\_\_\_\_ /10ths Merc. in \_\_\_\_\_ Inch

Volume \_\_\_\_\_ Cu. Ft.

Rock pressure \_\_\_\_\_ lbs. \_\_\_\_\_ hrs.

Oil \_\_\_\_\_ bbls., 1st 24 hrs.

Fresh water \_\_\_\_\_ feet \_\_\_\_\_ feet

Salt water \_\_\_\_\_ feet \_\_\_\_\_ feet

CASING AND TUBING	USED IN DRILLING	LEFT IN WELL	PACKERS
Size			
16			Kind of Packer _____
13			
10			Size of _____
8 1/4			
6 3/8			Depth set _____
5 3/16			
3			Perf. top _____
2			
Liners Used			Perf. bottom _____
			Perf. top _____
			Perf. bottom _____

CASING CEMENTED \_\_\_\_\_ SIZE \_\_\_\_\_ No. FT. \_\_\_\_\_ Date \_\_\_\_\_

NAME OF SERVICE COMPANY \_\_\_\_\_

COAL WAS ENCOUNTERED AT \_\_\_\_\_ FEET \_\_\_\_\_ INCHES

\_\_\_\_\_ FEET \_\_\_\_\_ INCHES \_\_\_\_\_ FEET \_\_\_\_\_ INCHES

\_\_\_\_\_ FEET \_\_\_\_\_ INCHES \_\_\_\_\_ FEET \_\_\_\_\_ INCHES

Drillers' Names Jackson Well Service.

Remarks: Drilling at 1910' deep = bailing out hole.

3-1-85  
DATE

Carlos W. Hively 02/16/2024  
DISTRICT WELL INSPECTOR



ADDRESS \_\_\_\_\_

DISTRICT \_\_\_\_\_

COUNTY \_\_\_\_\_

D DEPTH PLACED		BRIDGES		CASING AND T	
WOOD-SIZE	LEAD	CONSTRUCTION-LOCATION		RECOVERED	SIZE

reby certify I visited the above well on this date.

**INSPECTOR'S WELL REPORT**

Permit No. 039-3965 Rev.

Oil or Gas Well \_\_\_\_\_  
(KIND)

Company JACKSON Dev. Co.  
Address \_\_\_\_\_  
Farm Sallie Todd  
Well No. Todd # 33  
District Malden County Kanawha  
Drilling commenced \_\_\_\_\_  
Drilling completed \_\_\_\_\_ Total depth \_\_\_\_\_  
Date shot \_\_\_\_\_ Depth of shot \_\_\_\_\_  
Initial open flow \_\_\_\_\_ /10ths Water in \_\_\_\_\_ Inch  
Open flow after tubing \_\_\_\_\_ /10ths Merc. in \_\_\_\_\_ Inch  
Volume \_\_\_\_\_ Cu. Ft.  
Rock pressure \_\_\_\_\_ lbs. \_\_\_\_\_ hrs.  
Oil \_\_\_\_\_ bbls., 1st 24 hrs.  
Fresh water \_\_\_\_\_ feet \_\_\_\_\_ feet  
Salt water \_\_\_\_\_ feet \_\_\_\_\_ feet

CASING AND TUBING	USED IN DRILLING	LEFT IN WELL	PACKERS
Size			
16			Kind of Packer _____
13			
10			Size of _____
8 1/4			
6 3/8			Depth set _____
5 3/16			
3			Perf. top _____
2			Perf. bottom _____
Liners Used			Perf. top _____
			Perf. bottom _____

CASING CEMENTED \_\_\_\_\_ SIZE \_\_\_\_\_ No. FT. \_\_\_\_\_ Date \_\_\_\_\_  
NAME OF SERVICE COMPANY \_\_\_\_\_  
COAL WAS ENCOUNTERED AT \_\_\_\_\_ FEET \_\_\_\_\_ INCHES  
\_\_\_\_\_ FEET \_\_\_\_\_ INCHES \_\_\_\_\_ FEET \_\_\_\_\_ INCHES  
\_\_\_\_\_ FEET \_\_\_\_\_ INCHES \_\_\_\_\_ FEET \_\_\_\_\_ INCHES

Drillers' Names JACKSON well Service

Remarks:  
Set 1907' of 7" casing & cemented back to surface with class A cement. Today drilling at 2073'

3-17-85  
DATE

Carlos W. Hively  
DISTRICT WELL INSPECTOR  
02/16/2024

Form 26  
2/16/82

RECEIVED  
MAR 2 0 1982

STATE OF WEST VIRGINIA  
DEPARTMENT OF MINES  
OIL AND GAS WELLS DIVISION  
INSPECTOR'S PLUGGING REPORT

Permit No. \_\_\_\_\_ Well No. \_\_\_\_\_

COMPANY \_\_\_\_\_ ADDRESS \_\_\_\_\_

FARM \_\_\_\_\_ DISTRICT \_\_\_\_\_ COUNTY \_\_\_\_\_

Filling Material Used \_\_\_\_\_

Liner			Location	Amount	Packer	Location		
PLUGS USED AND DEPTH PLACED			BRIDGES			CASING AND TUBING		
CEMENT-THICKNESS	WOOD-SIZE	LEAD	CONSTRUCTION-LOCATION			RECOVERED	SIZE	LOST

Drillers' Names \_\_\_\_\_

Remarks: \_\_\_\_\_

\_\_\_\_\_ I hereby certify I visited the above well on this date.  
DATE

\_\_\_\_\_ DISTRICT WELL INSPECTOR  
02/16/2024

STATE OF WEST VIRGINIA  
DEPARTMENT OF MINES  
OIL AND GAS WELLS DIVISION

RECEIVED

MAR 27 1985

INSPECTOR'S WELL REPORT  
OIL & GAS DIVISION  
DEPT. OF MINES

Permit No. 039-3965 Rev.

Oil or Gas Well \_\_\_\_\_  
(KIND)

Company Jackson Dev. Co.

Address \_\_\_\_\_

Farm Sallie Todd

Well No. Todd # 33

District Malden County Rapahannock

Drilling commenced \_\_\_\_\_

Drilling completed \_\_\_\_\_ Total depth \_\_\_\_\_

Date shot \_\_\_\_\_ Depth of shot \_\_\_\_\_

Initial open flow \_\_\_\_\_ /10ths Water in \_\_\_\_\_ Inch

Open flow after tubing \_\_\_\_\_ /10ths Merc. in \_\_\_\_\_ Inch

Volume \_\_\_\_\_ Cu. Ft.

Rock pressure \_\_\_\_\_ lbs. \_\_\_\_\_ hrs.

Oil \_\_\_\_\_ bbls., 1st 24 hrs.

Fresh water \_\_\_\_\_ feet \_\_\_\_\_ feet

Salt water \_\_\_\_\_ feet \_\_\_\_\_ feet

CASING AND TUBING	USED IN DRILLING	LEFT IN WELL	PACKERS
Size			Kind of Packer _____
16			
13			Size of _____
10			Depth set _____
8 1/4			Perf. top _____
6 3/8			Perf. bottom _____
5 3/16			Perf. top _____
3			Perf. bottom _____
2			
Liners Used			

CASING CEMENTED \_\_\_\_\_ SIZE \_\_\_\_\_ No. FT. \_\_\_\_\_ Date \_\_\_\_\_

NAME OF SERVICE COMPANY \_\_\_\_\_

COAL WAS ENCOUNTERED AT \_\_\_\_\_ FEET \_\_\_\_\_ INCHES

\_\_\_\_\_ FEET \_\_\_\_\_ INCHES FEET \_\_\_\_\_ INCHES

\_\_\_\_\_ FEET \_\_\_\_\_ INCHES FEET \_\_\_\_\_ INCHES

Drillers' Names JACKSON well service

Remarks:  
T. D. hole at 2500' + doing well log.

3-21-85  
DATE

Carlos W. H... 02/16/2024  
DISTRICT WELL INSPECTOR

Form 26  
2/16/82

RECEIVED  
MAR 5 7 1982  
OIL & GAS DIVISION  
DEPT. OF MINES

STATE OF WEST VIRGINIA  
DEPARTMENT OF MINES  
OIL AND GAS WELLS DIVISION  
INSPECTOR'S PLUGGING REPORT

Well No. \_\_\_\_\_

Permit No. \_\_\_\_\_

COMPANY \_\_\_\_\_ ADDRESS \_\_\_\_\_  
DISTRICT \_\_\_\_\_ COUNTY \_\_\_\_\_

FARM \_\_\_\_\_

Filling Material Used \_\_\_\_\_

Liner	Location		Amount	Packer	Location		
	PLUGS USED AND DEPTH PLACED			BRIDGES	CASING AND TUBING		
	CEMENT-THICKNESS	WOOD-SIZE	LEAD	CONSTRUCTION-LOCATION	RECOVERED	SIZE	LOST

Drillers' Names \_\_\_\_\_

Remarks:

\_\_\_\_\_ I hereby certify I visited the above well on this date.  
DATE

DISTRICT WELL \_\_\_\_\_ 02/16/2024

STATE OF WEST VIRGINIA  
DEPARTMENT OF MINES  
OIL AND GAS WELLS DIVISION

RECEIVED

MAY 28 1985

INSPECTOR'S WELL REPORT

OIL & GAS DIVISION

DEPT. OF MINES

Permit No. 039-3965 Rev

Company Jackson Dev. Co.

Address \_\_\_\_\_

Farm Sally Todd

Well No. Todd # 33

District Malden County Kanawha

Drilling commenced \_\_\_\_\_

Drilling completed \_\_\_\_\_ Total depth \_\_\_\_\_

Date shot \_\_\_\_\_ Depth of shot \_\_\_\_\_

Initial open flow \_\_\_\_\_ /10ths Water in \_\_\_\_\_ Inch

Open flow after tubing \_\_\_\_\_ /10ths Merc. in \_\_\_\_\_ Inch

Volume \_\_\_\_\_ Cu. Ft.

Rock pressure \_\_\_\_\_ lbs. \_\_\_\_\_ hrs.

Oil \_\_\_\_\_ bbls., 1st 24 hrs.

Fresh water \_\_\_\_\_ feet \_\_\_\_\_ feet

Salt water \_\_\_\_\_ feet \_\_\_\_\_ feet

CASING AND TUBING	USED IN DRILLING	LEFT IN WELL	PACKERS
Size			
16			Kind of Packer _____
13			
10			Size of _____
8 1/4			
6 5/8			Depth set _____
5 3/16			
3			Perf. top _____
2			Perf. bottom _____
Liners Used			Perf. top _____
			Perf. bottom _____

CASING CEMENTED \_\_\_\_\_ SIZE \_\_\_\_\_ No. FT. \_\_\_\_\_ Date \_\_\_\_\_

NAME OF SERVICE COMPANY \_\_\_\_\_

COAL WAS ENCOUNTERED AT \_\_\_\_\_ FEET \_\_\_\_\_ INCHES

\_\_\_\_\_ FEET \_\_\_\_\_ INCHES \_\_\_\_\_ FEET \_\_\_\_\_ INCHES

\_\_\_\_\_ FEET \_\_\_\_\_ INCHES \_\_\_\_\_ FEET \_\_\_\_\_ INCHES

Drillers' Names \_\_\_\_\_

Remarks: Working on Reclamation + seeding.

5-23-85  
DATE

Carlos W. Hines  
DISTRICT WELL INSPECTOR

02/16/2024

**STATE OF WEST VIRGINIA**  
**DEPARTMENT OF MINES**  
**OIL AND GAS WELLS DIVISION**  
**INSPECTOR'S PLUGGING REPORT**

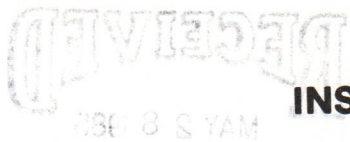

Permit No. \_\_\_\_\_ Well No. \_\_\_\_\_

COMPANY \_\_\_\_\_ ADDRESS \_\_\_\_\_

FARM \_\_\_\_\_ DISTRICT \_\_\_\_\_ COUNTY \_\_\_\_\_

Filling Material Used \_\_\_\_\_

Liner	Location		Amount	Packer	Location		
	PLUGS USED AND DEPTH PLACED				BRIDGES		CASING AND TUBING
CEMENT-THICKNESS	WOOD-SIZE	LEAD	CONSTRUCTION-LOCATION		RECOVERED	SIZE	LOST

Drillers' Names \_\_\_\_\_

Remarks:

\_\_\_\_\_ I hereby certify I visited the above well on this date.  
DATE

\_\_\_\_\_ DISTRICT WELL INSPECTOR 03/16/2024



RECEIVED  
APR 23 1984

OIL & GAS DIVISION  
DEPT. OF MINES

State of West Virginia  
Department of Mines  
Oil and Gas Division  
Charleston 25305  
FINAL INSPECTION REPORT  
INSPECTORS COMPLIANCE REPORT

COMPANY JACKSON Development  
HAMLIN, WV

PERMIT NO 039-3965  
FARM & WELL NO Sallie Todd / 33  
DIST. & COUNTY Malden / Kanawha

RULE	DESCRIPTION	IN COMPLIANCE	
		Yes	No
23.06	Notification Prior to Starting Work	_____	_____
16.01	Required Permits at Wellsite	_____	_____
17.02	Method of Plugging	_____	_____
18.01	Materials used in Plugging	_____	_____
23.02	Maintained Access Roads	_____	_____
25.01	Necessary Equipment to Prevent Waste	_____	_____
23.04	Reclaimed Drilling Pits	_____	_____
23.05	No Surface or Underground Pollution	_____	_____
17.06	Statutory Affidavit	_____	_____
7.06	Parties Responsible	_____	_____
7.05	Identification Markings	_____	_____

I HAVE INSPECTED THE ABOVE CAPTIONED WELL AND RECOMMEND THAT IT BE RELEASED:

SIGNED Rodney Dillon  
DATE 4/19/84

*Permit Expired 2/28/84  
Location Built*

Your Affidavit of Plugging was received and reclamation requirements approved.  
The well designated by the above permit number has been released under your bond.

*Cancel*

\_\_\_\_\_  
Administrator-Oil & Gas Division  
\_\_\_\_\_  
DATE



RECEIVED

DEPT. OF MINES  
OIL & GAS DIVISION

STATE OF MISSISSIPPI  
DEPARTMENT OF MINES  
OIL & GAS DIVISION  
JACKSON, MISSISSIPPI

134-3702  
Sullivan / 33  
Madden / 33

Johnson Development  
Hamilton, Tenn

Robert Nelson  
4/14/84

Johnson Gulf  
Johnson Gulf



State of West Virginia  
 Department of Mines  
 Oil and Gas Division  
 Charleston 25305

WALTER N MILLER  
 DIRECTOR

THEODORE M. STREIT  
 ADMINISTRATOR

April 30, 1984

Jackson Development Company, Inc.  
 P. O. Box 498  
 Hamlin, W. Va. 25523

*1st Permit*

In Re: PERMIT NO: 47-039-3965  
 FARM: Sally Todd  
 WELL NO: 33  
 DISTRICT: Malden  
 COUNTY: Kanawha  
 ISSUED: June 2, 1983

Gentlemen:

The FINAL INSPECTION REPORT for the above captioned well has been received in this office. Only the column checked below applies:

XXXX The well designated by the above permit number has been released under your Blanket Bond. (PERMIT CANCELLED - NEVER DRILLED)

Please return the enclosed cancelled single bond which covered the well designated by the above permit number to the surety company who executed said bond in your behalf, in order that they may give you credit on their records.

Your well record was received and reclamation requirements approved. In accordance with Chapter 22, Article 4, Section 2, the above captioned well will remain under bond coverage for life of the well.

Very truly yours,

Theodore M. Streit, Administrator  
 Office of Oil & Gas - Dept. Mines

02/16/2024



RECEIVED  
JUN 3 - 1985

State of West Virginia  
Department of Mines  
Oil and Gas Division  
Charleston 25305

OIL & GAS DIVISION  
DEPT. OF MINES

FINAL INSPECTION REPORT  
INSPECTORS COMPLIANCE REPORT

Renewal  
(7-27-84)

COMPANY Jackson Dev. Co.  
P.O. Box 498  
Hamlin, W.V. 25523

PERMIT NO 039-3965-Rev.  
FARM & WELL NO Sally Tadd #33  
DIST. & COUNTY Marten/Kanawha

RULE	DESCRIPTION	IN COMPLIANCE	
		YES	NO
23.06	Notification Prior to Starting Work	_____	_____
25.04	Prepared before Drilling to Prevent Waste	_____	_____
25.03	High-Pressure Drilling	_____	_____
16.01	Required Permits at Wellsite	_____	_____
15.03	Adequate Fresh Water Casing	_____	_____
15.02	Adequate Coal Casing	_____	_____
15.01	Adequate Production Casing	_____	_____
15.04	Adequate Cement Strenght	_____	_____
15.05	Cement Type	_____	_____
23.02	Maintained Access Roads	_____	_____
25.01	Necessary Equipment to Prevent Waste	_____	_____
23.04	Reclaimed Drilling Pits	_____	_____
23.05	No Surface or Underground Pollution	_____	_____
23.07	Requirements for Production & Gathering Pipelines	_____	_____
16.01	Well Records on Site	_____	_____
16.02	Well Records Filed	_____	_____
7.05	Identification Markings	_____	_____

I HAVE INSPECTED THE ABOVE CAPTIONED WELL AND RECOMMEND THAT IT BE RELEASED:

SIGNED Cook w. Hively  
DATE 5-28-85

Your well record was received and reclamation requirements approved. In accordance with Chapter 22, Article 4, Section 2, the above well will remain under bond coverage for the life of the well.

T. H. ...  
Administrator-Oil & Gas Division

July 11, 1985

DATE

West Va. Kanawha County Court Clerk's Office April 11, 1925  
This Agreement was this day presented to me in my office, and thereupon  
together with the Certificate there-to annexed is admitted to record.

Testo: A. N. Maulton Clerk.  
Kanawha County Court.

MARGARET G. DICKINSON GUARDIAN  
TO  
L. C. MCKIM

ASSIGNED  
Book 78 Page 11  
ASSIGNED  
Book 69 Page 65

mailed to C. P. Morgan City - 6-14-26

THIS AGREEMENT, made and entered into this 13th day of June, 1925, by  
and between Margaret I. Dickinson (widow) and Margaret Y. Dickinson, guardian for  
Sallie Lewis Dickinson, infant, hereinafter called the lessor; and L. C. McKim, of  
Charleston, W. Va. hereinafter called the lessee.

Witnesseth; That whereas by virtue of the authority conferred upon  
said guardian by the several decrees of the Circuit Court of Kanawha County,  
West Virginia, this day entered, and in consideration of one dollar (\$1.00) the  
receipt of which is hereby acknowledged, and of the covenants and agreements herein-  
after contained the lessors do hereby grant unto the lessee for the term of five  
(5) years (and so long thereafter as oil or gas is produced from the land leased  
and royalty and rentals paid by lessee therefor) all the oil and gas and gasoline  
in and under the land hereafter described, together with the exclusive right to  
drill for, produce and market said oil and gas and gasoline and to possess so much  
of said lands as may be necessary or convenient to such operations, the right to  
use oil, gas and water from said lands in operation thereon, and the right to remove,  
at any time, any and all property placed by lessee in or upon said premises, and  
lessor waives the right to claim or hold during or after the term hereof any of  
said property as fixtures or as a part of the realty, and lessor hereby warrants  
generally the title to the land herein leased and to the oil and gas and gasoline  
produced therefrom.

Said land being situate in Malden and Elk Districts, County of Kanawha  
and State of West Virginia, and on the waters of Campbells Creek, and bounded and  
described as follows, to-wit;

- On the North by lands of Blue Creek Coal & Land Co. G.E. Hansel
  - On the East by lands of Kanawha & Hocking Coal Co. and others
  - On the South by lands of Kanawha & Hocking Coal & Coke Fannie D. Boyd.
  - On the West by lands of Blue Creek Coal & Land Co. W.M. Belcher, et al
- Containing 2636 acres, more or less.

RECEIVED  
MAY 27 1983  
OIL & GAS DIVISION  
DEPT. OF MINES

To have and to hold said premises for and during the term aforesaid.  
No well to be drilled within 200 feet of the barn or dwelling house without lessors  
consent.

The lessee to deliver to lessor in tanks, tank cars, or pipe line a  
royalty of one eighth (1/8th) of all oil produced and saved from the premises, and  
to pay for each gas well from the time and while the gas is marketed the sum of  
one and one half cents (1-1/2¢) per thousand cubic feet of gas produced, payable  
each three months.

Said lessee shall not be required in any event to increase the rate  
of said gas well payments or said royalty of oil by reason of any royalty or interest  
in said oil or gas that may have been heretofore sold, reserved, or conveyed by said  
lessors, or their predecessors, in title or otherwise. And any such outstanding roy-  
alty or interest shall be first deducted from the royalties and rentals

02/16/2024

provided to be paid or delivered. 02/16/2024

Lessor shall be entitled to gas free of cost for domestic use in one dwelling on said premises, from any gas well thereon so long as lessee shall operate the same, and the pressure is sufficient for such use and shall use said gas at lessor's risk and expense of piping and with economical gas burning appliances (subject to lessee's approval) and lessee shall not be liable for an insufficient supply from any cause whatever. Lessee is to have in consideration of the premises and the undertaking on the part of lessee, the waste and casing head gas from old wells, and gasoline (with the right to manufacture same) and water for use on or off the premises, and the right to operate and maintain roads, pipe lines, surface rods to and from adjoining lands, provided, however, if said waste or casing head gas be used for the manufacture of gasoline, lessee to pay lessor their proportionate part of the one eighth of proceeds received from sale thereof less lessor's proportionate part of cost of transportation for each well from which and while said gas is so used.

Lessee agrees to drill a well on said premises on or before the 13th day of July, 1925 or pay to lessor at the rate of six hundred fifty nine dollars (\$659.00) for each three months (and proportionately for any fraction thereof) thereafter until such well is drilled, or this lease surrendered before the end of the term for which payment shall be a credit to lessee on any rental, royalty or gas portion of said payment shall be a credit to lessee on any rental, royalty or gas well. And it is agreed that, at any time, upon the tender or payment to lessor in hand or deposit to lessor's credit in the Bank herein below named of one dollar and all moneys for delay then due hereunder, lessee shall have the right to release and surrender this lease by returning it to lessor, with the endorsement by lessee of a surrender thereon, or by recording a release and surrender in the Kanawha County Clerk's Office, State of West Virginia, either of which lessor agrees to accept as, and which shall be a full and legal surrender of this lease and of lessee's rights and a cancellation of all liabilities under this lease of each and all parties thereto. Payments of all moneys herein named or due under this lease may be made by cash or check to Margaret Y. Dickinson; by deposit to her credit in the Kanawha National Bank of Charleston, W. Va. or by check made payable to her order and mailed to her at Charleston, W. O. Kanawha County, State of West Virginia.

The land leased herein lies on the southeast side of a line beginning at the original corner of H. C. Dickinson, 4150 acres of which this is a part at the mouth of 10 mile fork of Campbell's Creek and running thence N 53-30" E 10202 to a corner to G. E. Hannel and Blue Creek road.

RECEIVED

MAY 27 1983

OIL & GAS DIVISION  
DEPT. OF MINES

02/16/2024

hereto shall extend to their heirs, executors, administrators, successors or assigns.

In witness whereof, we, the parties hereto, have hereunto set our hands and seals the day and year first above written.

Margaret Y. Dickinson (SEAL)  
Guardian for Sallie Lewis Dickinson, infant.  
Margaret Y. Dickinson (SEAL)

State of West Virginia  
County of Kanawha to-wit;

I, O.F. Payne, a Notary Public of said County of Kanawha, do certify that Margaret Y. Dickinson in her own right and as guardian of Sallie Lewis Dickinson whose names are signed to the within writing, bearing date the 13th day of June, A.D. 1925, have this day acknowledged the same before me in my said County.

My commission expires April 18" 1934.

Given under my hand this 6" day of July, 1925.

(NOTARIAL SEAL) O.F. Payne, Notary Public.

West Va. Kanawha County Court Clerk's Office April 16 1926

This Agreement was this day presented to me in my office, and thereupon, together with the Certificate thereto annexed, is admitted to record.

Teste;  
R. N. Moulton Clerk  
Kanawha County Court.

*E. J. C.*

L. C. McKIM  
TO  
TEN MILE OIL & GAS CO.

THIS AGREEMENT, made and entered into this 12th day of April, A.D. 1926 by and between L. C. McKim, party of the first part, and Ten Mile Oil & Gas Company ( a corporation) of the State of West Virginia, of the second part.

Whereas, the said L. C. McKim, has a certain oil and gas lease consisting of 2636 acres ( more or less) known as the part of the H. C. Dickinson, tract of land situated in Malden and Elk District, Kanawha County, and State of West Virginia, upon the waters of Campbells Creek and that for and in consideration of the sum of one (\$1.00) dollar in hand paid the receipt of which is hereby acknowledged and other valuable considerations, does hereby sell, transfer and set over his entire right, title and interest in said leasehold to the ten mile Oil & Gas Company.

In witness whereof have hereto set my hand and seal the day and year first above written.

L. C. McKim

Witness; Nettie A. Elliott

(SEAL)  
**RECEIVED**  
MAY 27 1926

OIL & GAS DIVISION  
DEPT. OF MINES  
02/16/2024

*Mailed to C. R. Morgan City - 6-14-26*

*119*

Faint, illegible text, likely bleed-through from the reverse side of the page.

DEPT. OF MINES  
Division

02/16/2024



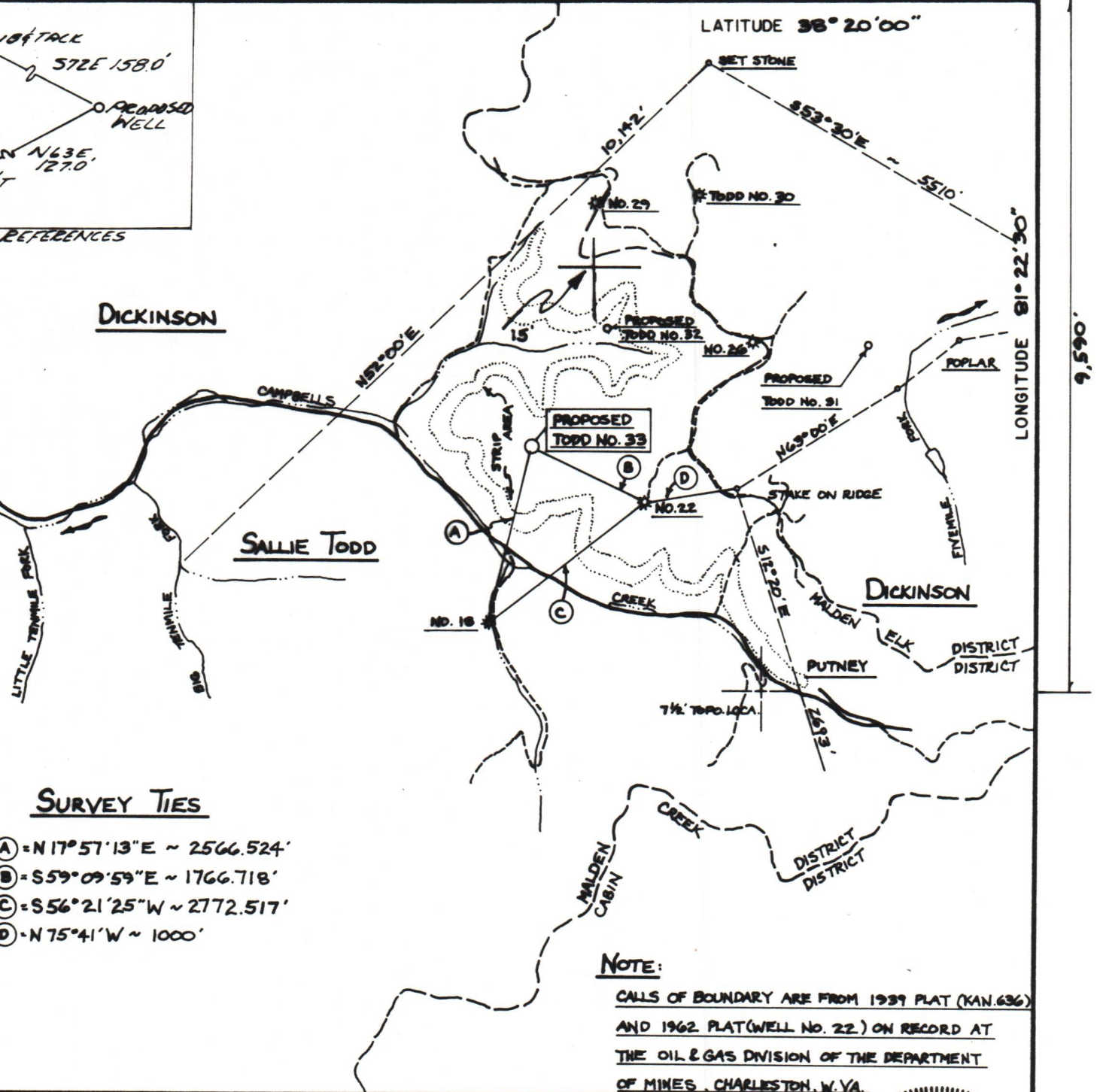

**SURVEY TIES**

- ① = N 17° 57' 13" E ~ 2566.524'
- ② = S 59° 09' 59" E ~ 1766.718'
- ③ = S 56° 21' 25" W ~ 2772.517'
- ④ = N 75° 41' W ~ 1000'

**NOTE:**

CALLS OF BOUNDARY ARE FROM 1939 PLAT (KAN. 636) AND 1962 PLAT (WELL NO. 22) ON RECORD AT THE OIL & GAS DIVISION OF THE DEPARTMENT OF MINES, CHARLESTON, W. VA.

NO. \_\_\_\_\_  
 PLAT NO. \_\_\_\_\_  
 SCALE 1" = 2000'  
 NUMERICAL DEGREE OF ACCURACY 1-5000  
 SOURCE OF INFORMATION EXISTING WELL NO. 22 ~ EV. 1483.1'

I THE UNDERSIGNED, HEREBY CERTIFY THAT THIS PLAT IS CORRECT TO THE BEST OF MY KNOWLEDGE AND BELIEF AND SHOWS ALL THE INFORMATION REQUIRED BY LAW AND THE REGULATIONS ISSUED AND PRESCRIBED BY THE DEPARTMENT OF MINES.  
 (SIGNED) Bryant W. Bowman  
 R.F.E. \_\_\_\_\_ L.L.S. 736

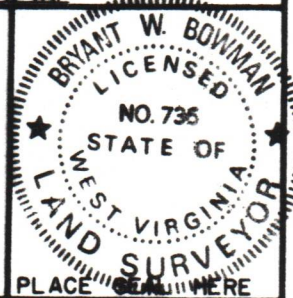

NOTES LOCATION OF ON UNITED STATES GRAPHIC MAPS  
 M IV-6  
 (78)



Department of Mines  
 Oil & Gas Division

DATE MARCH 21, 1983  
 OPERATOR'S WELL NO. TODD NO. 33  
 API WELL NO. 47 - 039 - 3965-REM.  
 STATE COUNTY PERMIT

TYPE: OIL \_\_\_ GAS X LIQUID INJECTION \_\_\_ WASTE DISPOSAL \_\_\_  
 (IF "GAS", PRODUCTION \_\_\_ STORAGE \_\_\_ DEEP \_\_\_ SHALLOW X)  
 LOCATION: ELEVATION 1451' WATER SHED CAMPBELLS CREEK OF KANAWHA RIVER  
 DISTRICT MALDEN COUNTY KANAWHA  
 QUADRANGLE QUICK (7 1/2')  
 SURFACE OWNER SALLIE TODD ACREAGE 2636 ACRES  
 OIL & GAS ROYALTY OWNER SALLIE TODD LEASE ACREAGE 2636 ACRES  
 LEASE NO. \_\_\_\_\_  
 PROPOSED WORK: DRILL X CONVERT \_\_\_ DRILL DEEPER \_\_\_ REDRILL \_\_\_ FRACTURE OR STIMULATE \_\_\_ PLUG OFF OLD FORMATION \_\_\_ PERFORATE NEW FORMATION \_\_\_ OTHER PHYSICAL CHANGE IN WELL (SPECIFY) \_\_\_\_\_  
 PLUG AND ABANDON \_\_\_ CLEAN OUT AND REPLUG \_\_\_  
 TARGET FORMATION weir ESTIMATED DEPTH 2205  
 OPERATOR JACKSON DEVELOPMENT CO. DESIGNATED AGENT LOYD JACKSON  
 ADDRESS Box 49B ADDRESS Box 49B  
HAMLIN, W. VA. 25523 HAMLIN, W. VA. 25523

02/16/2024

02/16/2024

IV-9  
(Rev 8-81)



State of West Virginia

Department of Mines

Oil and Gas Division

CONSTRUCTION AND RECLAMATION PLAN

COMPANY NAME JACKSON DEVELOPMENT COMPANY

Address Box 498 Hamlin, W. Va. 25523

Telephone 304-756-9410

LANDOWNER SALLIE TODD

Revegetation to be carried out by LLOYD JACKSON

This plan has been reviewed by

CAPITOL

and additions become a part of this plan:

MAY 23 1983

(Date)

R. C. [Signature]  
(SCD Agent)

ACCESS ROAD

LOCATION

Structure Cross Drains

(A)

Structure Drilling Pit

Material Earth

Spacing Various (see sketch)

Page Ref. Manual 2-4 Table 1 & 2-1 & 2-3

Page Ref. Manual N/A

Structure

(B)

Structure Sediment Barrier

Spacing

Material Earth, Berms or Dikes

Page Ref. Manual

Page Ref. Manual 2-16

Structure

(C)

Structure Diversions, Ditch

Spacing

Material Earth

Page Ref. Manual

Page Ref. Manual 2-12 & 2-1

DEPT. OF MINES  
OIL & GAS DIVISION

RECEIVED  
MAY 27 1983

All structures should be inspected regularly and repaired if necessary. All commercial timber is to be cut and stacked and all brush and small timber to be cut and removed from the site before dirt work begins.

REVEGETATION

Treatment Area I

Time 3 Tons/acre

or correct to pH 6.5

Fertilizer 500 lbs/acre

(10-20-20 or equivalent)

Mulch Hay 2.0 Tons/acre

Seed \* Ky. 31 Tall Fescue 30 lbs/acre

Crownvetch 10 lbs/acre

Annual Ryegrass 10 lbs/acre

\*Inoculate all legumes such as vetch, trefoil and clovers with the proper bacteri  
Inoculate with 3X recommended amount.

Treatment Area II

Time 3 Tons/acre

or correct to pH 6.5

Fertilizer 500 lbs/acre

(10-20-20 or equivalent)

Mulch Hay 2.0 Tons/acre

Seed \* Ky. 31 Tall Fescue 30 lbs/acre

Crownvetch 10 lbs/acre

Annual Ryegrass 10 lbs/acre

PLAN PREPARED BY ROWMAN LAND SURVEYING COMPANY

ADDRESS 632 CHAS. NAT'L PLAZA

CHARLESTON, W. VA. 25301

PHONE NO. 304-344-9787

NOTES: Please request forment  
cooperation to protect new  
seedling for one growing season.  
Attach separate sheets as  
necessary for comments.

DATE MARCH 22, 1983

WELL NO. Todd No 33

API NO. 47-039

MAY

(REV 8-81)

ATTACH OR PHOTOCOPY SECTION OF INVOLVED TOPOGRAPHIC MAP. QUADRANGLE Quick (7 1/2')

**LEGEND**

Well Site 



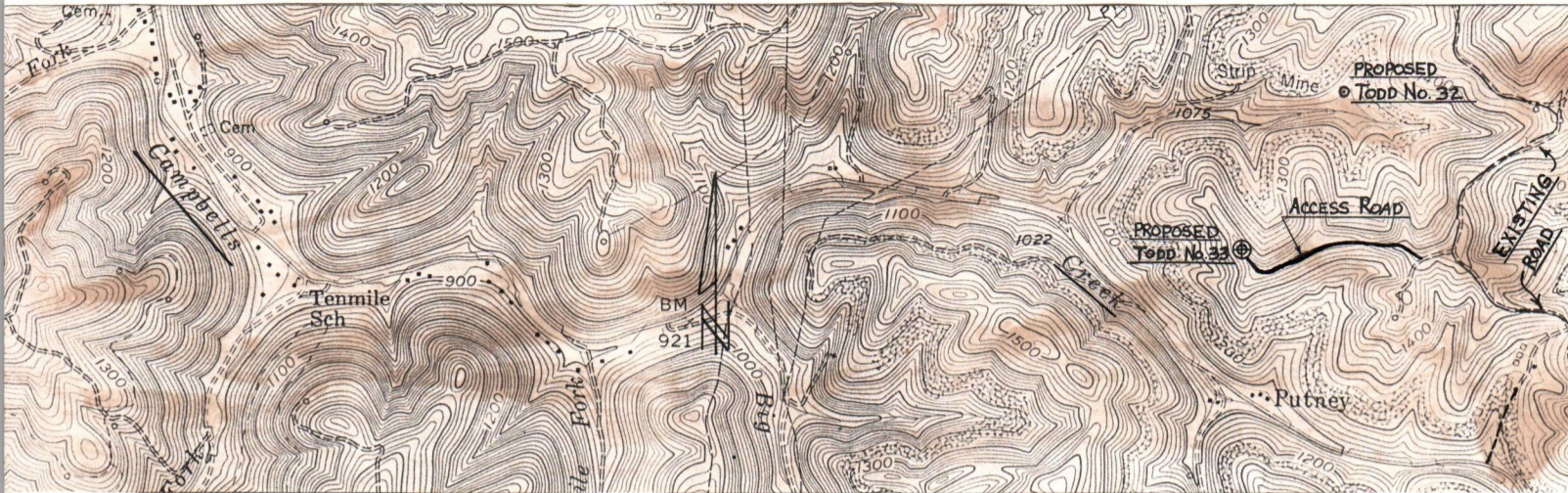









Access Road 



**WELL SITE PLAN**

Sketch to include well location, existing access road, roads to be constructed, wellsite, drilling pits and necessary structures numbered or lettered to correspond with the first part of this plan. Include all natural drainage.

**LEGEND**

Property boundary 	Diversion 
Road 	Spring 
Existing fence 	Wet spot 
Planned fence 	Building 
Stream 	Drain pipe 
Open ditch 	Waterway 

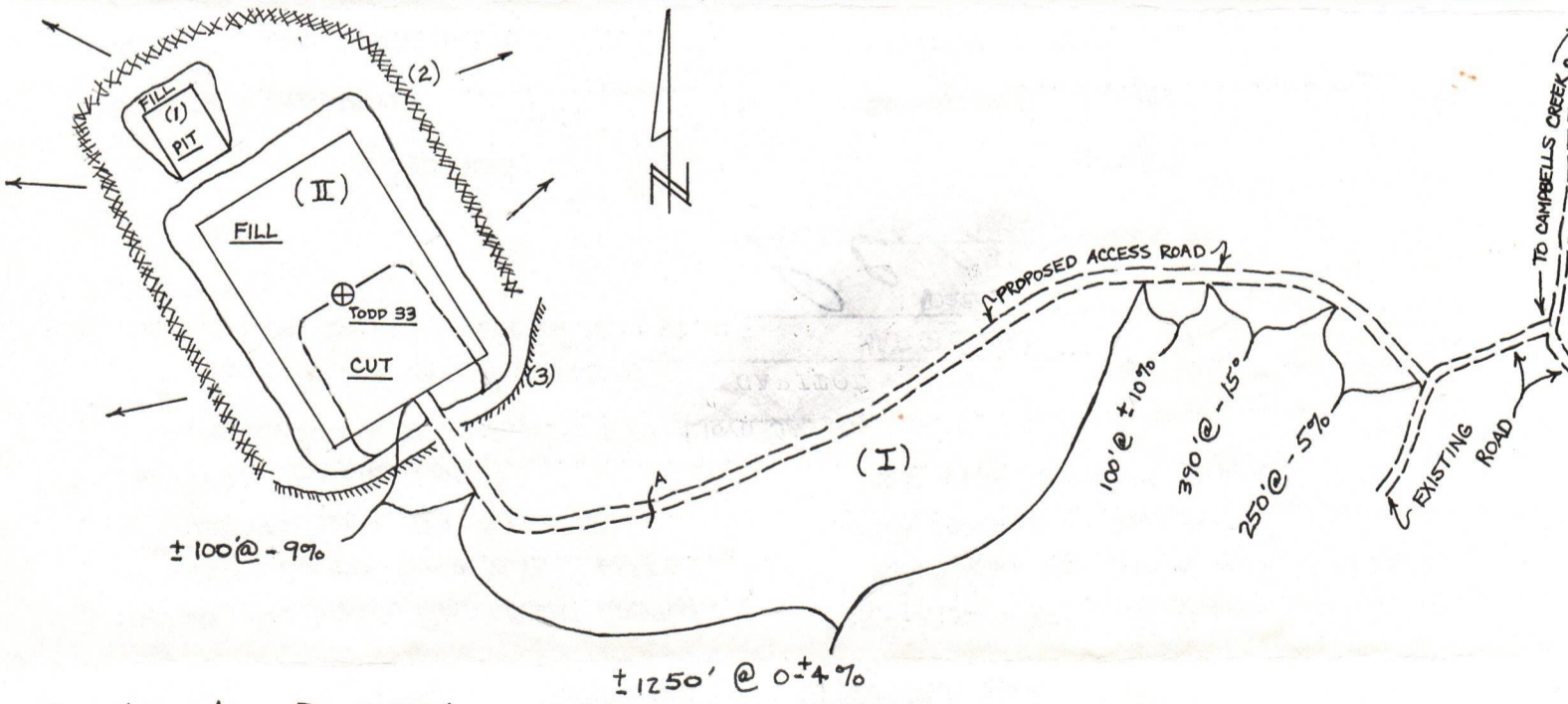

APPROX. LENGTH ACCESS ROAD: ± 2090'

Number-Cross Drains/slope

I (A) CROSS DRAINS	
- 250' @ 5% GRADE ~ ONE CROSS DRAIN PER 135'	1
- 390' @ 15% GRADE ~ ONE CROSS DRAIN PER 60'	7
- 100' @ 10% GRADE ~ ONE CROSS DRAIN PER 80'	1
- 1250' @ 4% GRADE ~ ONE CROSS DRAIN PER 135'	9
- 100' @ 9% GRADE ~ ONE CROSS DRAIN PER 80'	1

**NOTE: 02/16/2024**

- EXISTING ROAD WILL BE UPGRADED AS NECESSARY.
- LOCATION IS ON CENTER OF RIDGE.
- ALL BRUSH WILL BE REMOVED FROM SITE.
- TOPSOIL WILL BE REMOVED FROM SITE, STOCKPILED, AND UTILIZED FOR TOPDRESSING.
- PROPOSED ACCESS ROAD FOLLOWS CENTER OF RIDGE.



MAY 23 1983

IV-9  
(Rev 8-81)

DATE MARCH 22, 1983  
WELL NO. Todd No 33  
API NO. 47 - 039 - 3965-Rev.

State of West Virginia  
Department of Mines  
Oil and Gas Division

CONSTRUCTION AND RECLAMATION PLAN

COMPANY NAME JACKSON DEVELOPMENT COMPANY DESIGNATED AGENT LLOYD JACKSON  
Address Box 498 HAMLIN, W. VA. 25523 Address Box 498 HAMLIN, W. VA. 25523  
Telephone 304-756-9410 Telephone 304-756-9410  
LANDOWNER SALLIE TODD SOIL CONS. DISTRICT CAPITOL  
Revegetation to be carried out by LLOYD JACKSON (Agent)

This plan has been reviewed by CAPITOL SCD. All corrections and additions become a part of this plan: MAY 23 1983 (Date)

R. C. Alford  
(SCD Agent)

RECEIVED  
JUL - 6 1984

ACCESS ROAD	LOCATION
Structure <u>Cross DRAINS</u> (A)	Structure <u>DRILLING PIT</u> (1)
Spacing <u>VARIOUS (SEE SKETCH)</u>	Material <u>EARTHEN</u>
Page Ref. Manual <u>2-4 TABLE 1 &amp; 2-1 &amp; 2-3</u>	Page Ref. Manual <u>N/A</u>
Structure _____ (B)	Structure <u>SEDIMENT BARRIER</u> (2)
Spacing _____	Material <u>EARTHEN BERMS OR DIKES</u>
Page Ref. Manual _____	Page Ref. Manual <u>2-16</u>
Structure _____ (C)	Structure <u>DIVERSION DITCH</u> (3)
Spacing _____	Material <u>EARTHEN</u>
Page Ref. Manual _____	Page Ref. Manual <u>2-12 &amp; 2-13</u>

OIL & GAS DIVISION  
DEPT. OF MINE  
RECEIVED  
JUL 24 1984

OIL & GAS DIVISION  
DEPT. OF MINE

All structures should be inspected regularly and repaired if necessary. All commercial timber is to be cut and stacked and all brush and small timber to be cut and removed from the site before dirt work begins.

REVEGETATION

Treatment Area I	Treatment Area II
Lime <u>3</u> Tons/acre or correct to pH <u>6.5</u>	Lime <u>3</u> Tons/acre or correct to pH <u>6.5</u>
Fertilizer <u>500</u> lbs/acre (10-20-20 or equivalent)	Fertilizer <u>500</u> lbs/acre (10-20-20 or equivalent)
Mulch <u>HAY</u> <u>2.0</u> Tons/acre	Mulch <u>HAY</u> <u>2.0</u> Tons/acre
Seed* <u>KY. 31 TALL FESCUE</u> <u>30</u> lbs/acre	Seed* <u>KY. 31 TALL FESCUE</u> <u>30</u> lbs/acre
<u>CROWN VETCH</u> <u>10</u> lbs/acre	<u>CROWN VETCH</u> <u>10</u> lbs/acre
<u>ANNUAL RYEGRASS</u> <u>10</u> lbs/acre	<u>ANNUAL RYEGRASS</u> <u>10</u> lbs/acre

\*Inoculate all legumes such as vetch, trefoil and clovers with the proper bacterium. Inoculate with 3X recommended amount.

PLAN PREPARED BY BOWMAN LAND SURVEY 02/16/2024

NOTES: Please request landowner's cooperation to protect new seedling for one growing season. Attach separate sheets as necessary for comments.

ADDRESS 632 CHAS. NAT'L PLAZA  
CHARLESTON, W. VA. 25301  
PHONE NO. 304-346-9787

ATTACH OR PHOTOCOPY SECTION OF INVOLVED TOPOGRAPHIC MAP. QUADRANGLE Quick (1 1/2')

LEGEND

Well Site ⊕

Access Road ———

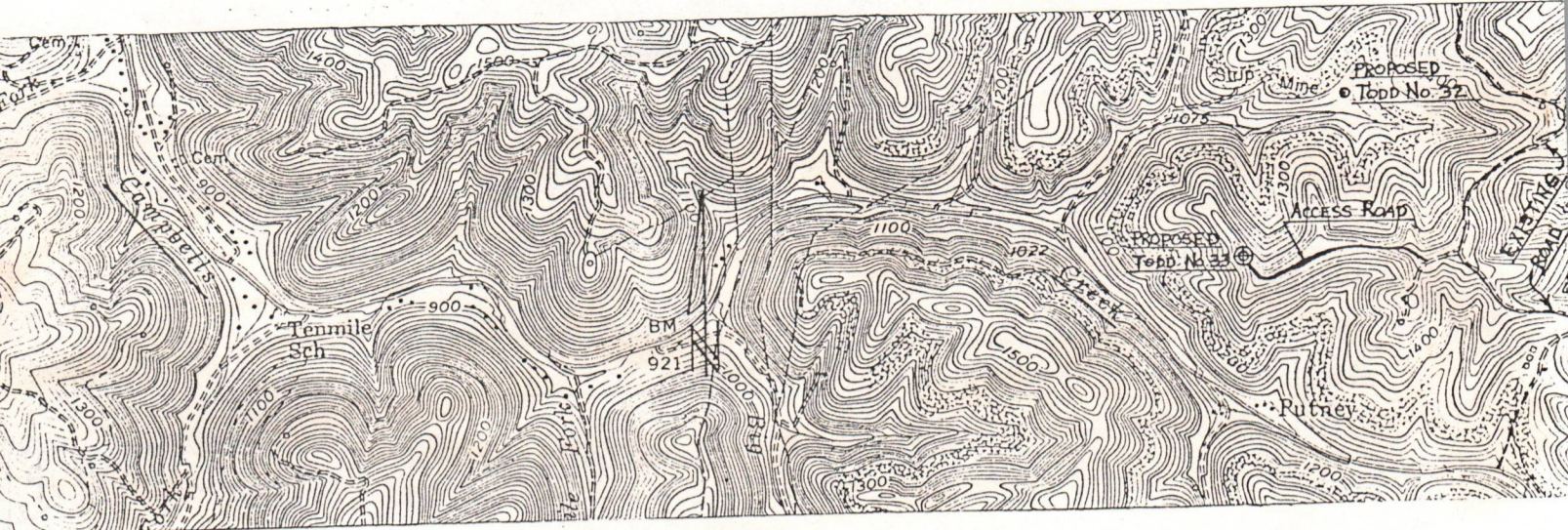

WELL SITE PLAN

Sketch to include well location, existing access road, roads to be constructed, wellsite, drilling pits and necessary structures numbered or lettered to correspond with the first part of this plan. Include all natural drainage.

LEGEND

Property boundary ———▲—————	Diversion ———/—————
Road = = = = =	Spring ○→
Existing fence ———x—————x—————	Wet spot Ⓚ
Planned fence ———/—————/—————	Building ■
Stream ———~—————~—————	Drain pipe —○→→→→○→→→→
Open ditch ———>—————>—————>—————>—————	Waterway ←= = = =

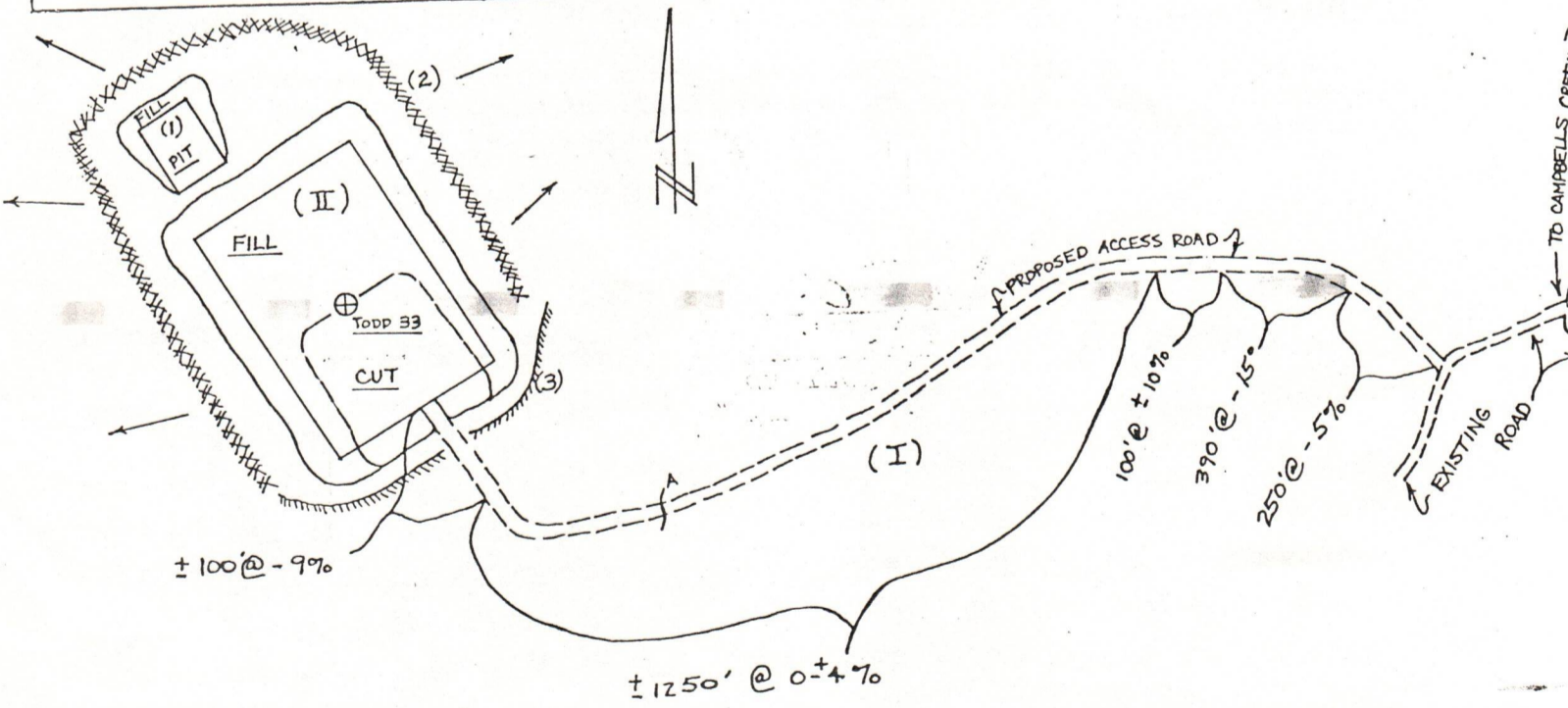

Approx. LENGTH ACCESS ROAD: ± 2090'

Number-Cross Drains/slope

I (A) CROSS DRAINS	
- 250' @ 5% GRADE ~ ONE CROSS DRAIN PER 135'	1
- 390' @ 15% GRADE ~ ONE CROSS DRAIN PER 60'	7
- 100' @ 10% GRADE ~ ONE CROSS DRAIN PER 80'	1
- 1250' @ 4% GRADE ~ ONE CROSS DRAIN PER 135'	9
- 100' @ 9% GRADE ~ ONE CROSS DRAIN PER 80'	1

NOTE: 02/16/2024

- EXISTING ROAD WILL BE UPGRADED AS NECESSARY.
- LOCATION IS ON CENTER OF RIDGE.
- ALL BRUSH WILL BE REMOVED FROM SITE.
- TOPSOIL WILL BE REMOVED FROM SITE STOCKPILED, AND UTILIZED FOR TOPDRESSING.
- PROPOSED ACCESS ROAD FOLLOWS CENTER OF RIDGE.

This Agreement was this day presented to me in my office, and together with the Certificate there-to annexed is admitted to record.

Testo: (A. H. Hamilton) Clerk.  
Kanawha County Court.

MARGARET G. DICKINSON GUARDIAN

TO

L. C. MCKIM

ASSIGNED  
Book 78 Page 11  
ASSIGNED  
Book 69 Page 65

THIS AGREEMENT, made and entered into this 13th day of June, 1925, by and between Margaret I. Dickinson (widow) and Margaret Y. Dickinson, guardian for Sallie Lewis Dickinson, infant, hereinafter called the lessor; and L. C. McKim, of Charleston, W. Va. hereinafter called the lessee.

Witnesseth; That whereas by virtue of the authority conferred upon said guardian by the several decrees of the Circuit Court of Kanawha County, West Virginia, this day entered, and in consideration of one dollar (\$1.00) the receipt of which is hereby acknowledged, and of the covenants and agreements hereinafter contained the lessors do hereby grant unto the lessee for the term of five (5) years (and so long thereafter as oil or gas is produced from the land leased and royalty and rentals paid by lessee therefor) all the oil and gas and gasoline in and under the land hereafter described, together with the exclusive right to drill for, produce and market said oil and gas and gasoline and to possess so much of said lands as may be necessary or convenient to such operations, the right to use oil, gas and water from said lands in operation thereon, and the right to remove, at any time, any and all property placed by lessee in or upon said premises, and lessor waives the right to claim or hold during or after the term hereof any of said property as fixtures or as a part of the realty, and lessor hereby warrants generally the title to the land herein leased and to the oil and gas and gasoline produced therefrom.

Said land being situate in Malden and Elk Districts, County of Kanawha and State of West Virginia, and on the waters of Campbells Creek, and bounded and described as follows, to-wit;

On the North by lands of Blue Creek Coal & Land Co. G. E. Hansel

On the East by lands of Kanawha & Hocking Coal Co. and others

On the South by lands of Kanawha & Hocking Coal & Coke Fannie D. Boyd.

On the West by lands of Blue Creek Coal & Land Co. W. M. Belcher, et al

Containing 2636 acres, more or less.

To have and to hold said premises for and during the term aforesaid. No well to be drilled within 200 feet of the barn or dwelling house without lessors consent.

The lessee to deliver to lessor in tanks, tank cars, or pipe line a royalty of one eighth (1/8th) of all oil produced and saved from the premises, and to pay for each gas well from the time and while the gas is marketed the sum of one and one half cents (1-1/2¢) per thousand cubic feet of gas produced, payable each three months.

Said lessee shall not be required in any event to increase the rate of said gas well payments or said royalty of oil by reason of any royalty or interest in said oil or gas that may have been heretofore sold, reserved, or conveyed by said lessors, or their predecessors, in title or otherwise. And any such outstanding royalty or interest shall be first deducted from the royalties and rentals

RECEIVED

JUL - 6 1924

OIL & GAS DIVISION  
DEPT. OF MINE

02/16/2024

mailed to C. P. Morgan City - 6-14-26

Money



IV-35  
(Rev 8-81)

Date 3-26-85  
Operator's Well No. \_\_\_\_\_  
Farm Sallie Todd No. 33  
API No. 47 - 039 - 3965

**RECEIVED**  
JUN 13 1985

State of West Virginia  
Department of Mines  
Oil and Gas Division

**OIL & GAS DIVISION**  
**DEPT. OF MINES** WELL OPERATOR'S REPORT  
OF  
DRILLING, FRACTURING AND/OR STIMULATING, OR PHYSICAL CHANGE

WELL TYPE: Oil \_\_\_ / Gas X / Liquid Injection \_\_\_ / Waste Disposal \_\_\_ /  
(If "Gas," Production \_\_\_ / Underground Storage \_\_\_ / Deep \_\_\_ / Shallow X /)

LOCATION: Elevation: 1451' Watershed Campbells Creek of Kanawha River  
District: Malden County Kanawha Quadrangle Quick

COMPANY Jackson Development Company  
ADDRESS Box 498, Hamlin, WV 25523  
DESIGNATED AGENT Lloyd Jackson  
ADDRESS Same  
SURFACE OWNER Sallie Todd  
ADDRESS \_\_\_\_\_  
MINERAL RIGHTS OWNER Sallie Todd  
ADDRESS Same  
OIL AND GAS INSPECTOR FOR THIS WORK \_\_\_\_\_  
ADDRESS \_\_\_\_\_

Casing & Tubing	Used in Drilling	Left in Well	Cement fill up Cu. ft.
Size 20-16 Cond.			
13-10"	12'		
9 5/8			
8 5/8	724'	724'	118 CF
7	1908'	1908'	295 CF
5 1/2			
4 1/2		2424'	141.9 CF
3			
2			
Liners used			

PERMIT ISSUED \_\_\_\_\_  
DRILLING COMMENCED 12/31/84  
DRILLING COMPLETED 3/21/85  
IF APPLICABLE: PLUGGING OF DRY HOLE ON CONTINUOUS PROGRESSION FROM DRILLING OR REWORKING. VERBAL PERMISSION OBTAINED ON \_\_\_\_\_

GEOLOGICAL TARGET FORMATION Weir Depth 2500' feet  
Depth of completed well 2505' feet Rotary \_\_\_ / Cable Tools X  
Water strata depth: Fresh 180,465 feet; Salt \_\_\_ feet  
Coal seam depths: 187-190, 312-315' Is coal being mined in the area? \_\_\_

OPEN FLOW DATA  
Producing formation Injun Pay zone depth 2214-2224' feet  
Gas: Initial open flow N.E.G. Mcf/d Oil: Initial open flow \_\_\_ Bbl/d  
Final open flow 1,950 Mcf/d Final open flow \_\_\_ Bbl/d  
Time of open flow between initial and final tests \_\_\_ hours  
Static rock pressure 440 psig (surface measurement) after \_\_\_ hours shut in  
(If applicable due to multiple completion--)

Second producing formation Upper Weir Pay zone depth 2298-2311' feet  
Gas: Initial open flow N.E.G. Mcf/d Oil: Initial open flow \_\_\_ Bbl/d  
Final open flow \_\_\_ Mcf/d Oil: Final open flow \_\_\_ Bbl/d  
Time of open flow between initial and final tests \_\_\_ hours  
Static rock pressure \_\_\_ psig (surface measurement) after \_\_\_ hours shut in

02/16/2024

(Continue on reverse side)

DETAILS OF PERFORATED INTERVALS, FRACTURING OR STIMULATING, PHYSICAL CHANGE, ETC.

Upper Weir - 2298 to 2311' (14 Holes)

Latchdown insert - 2390'

75 Quality Foam Frac with 30,000 lbs 20/40 Sand, 382,000 Scf N<sub>2</sub>:  
BD 3000 psi, AIP 2942 psi, AIR 9.8 BPM, ISI 2200 psi, 5 mi  
1900 psi

Injun - 2214 to 2224' (11 Holes)

75 Quality Foam Frac with 30,000 lbs. 20/40 Sand, 335,000 Scf N<sub>2</sub>:  
BD 3300 psi, AIR 2886 psi, ISI 2000 psi, AIR 7.6 BMP, 5 mi  
1700 psi/

3 9/16" Frac baffle - 2257'

WELL LOG

FORMATION	COLOR	HARD OR SOFT	TOP FEET	BOTTOM FEET	REMARKS Including indication of all fresh and salt water, coal, oil and gas
Rock			0	25	
Broken Sand			25	75	
Slate			75	100	
Broken Sand			100	175	
Slate			175	187	F Water 180 1/2 BPH
Coal			187	190	
Sand			190	312	
Coal			312	315	
Slate			315	325	
Sand			325	376	
Slate			376	414	
Sand			414	425	
Slate and shale			425	460	
Sand			460	550	F Water 465 2 BPH
Slate and shale			550	617	
Sand			617	680	
Slate and shale			680	900	
Slate			900	996	
Sand			996	1075	
Slate and shale			1075	1125	
Sand			1125	1200	
Slate and shale			1200	1275	
Salt Sand			1275	1395	
Slate and shale			1395	1408	
Sand			1408	1700	Gas - 1530'
Slate and shale			1700	1732	
Sand			1732	1777	
Slate			1777	1783	
Redrock			1783	1792	
Gray Lime			1792	1804	
Redrock			1804	1812	
Slate and shale			1812	1939	
Maxton			1939	1956	
Slate			1956	1975	
Little Lime			1975	2010	
Pencil Cave			2010	2039	
Big Lime			2039	2203	Gas Show - 2123'
Keener			2203	2212	2131'

(Attach separate sheets as necessary)

Jackson Development Company

Well Operator

By:

Date: 6/14/85

02/16/2024

Note: Regulation 2.02(i) provides as follows:  
"The term 'log' or 'well log' shall mean a systematic detailed geological record of all formations, including coal, encountered in the drilling of a well."



WELL LOG

Sallie Todd #33 (Kan-3965)

					REMARKS
FORMATION	COLOR	HARD OR SOFT	TOP FEET	BOTTOM FEET	Including indication of all fresh and salt water, coal, oil and gas
G. Injun			2212	2240	Gas Show - 2240'
R. Injun			2240	2250	
Slate and shale			2250	2293	
Upper Weir			2293	2314	
Slate and shale			2314	2392	
Weir Shale			2392	2462	
Slate and shale			2462	--	
TD			--	2505'	IOF: N.E.G. Well Logged by: Allegheny Nuclear Surveys

KAN 3965

02/16/2024

STATE OF WEST VIRGINIA  
DEPARTMENT OF MINES  
OIL AND GAS WELLS DIVISION

RECEIVED  
JAN 22 1985

OIL & GAS DIVISION  
INSPECTOR'S WELL REPORT  
DEPT. OF MINES

Permit No. 039-3965 Rev

Oil or Gas Well \_\_\_\_\_  
(KIND)

Company <u>Jackson Dev. Co.</u>	CASING AND TUBING	USED IN DRILLING	LEFT IN WELL	PACKERS
Address _____	Size			
Farm <u>Sallie Todd</u>	16			Kind of Packer _____
Well No. <u>Todd # 33</u>	13			
District <u>Malden</u> County <u>Kanawha</u>	10			Size of _____
Drilling commenced _____	8 1/4			
Drilling completed _____ Total depth _____	6 5/8			Depth set _____
Date shot _____ Depth of shot _____	5 3/16			
Initial open flow _____ /10ths Water in _____ Inch	3			Perf. top _____
Open flow after tubing _____ /10ths Merc. in _____ Inch	2			Perf. bottom _____
Volume _____ Cu. Ft.	Liners Used			Perf. top _____
Rock pressure _____ lbs. _____ hrs.				Perf. bottom _____
Oil _____ bbls., 1st 24 hrs.	CASING CEMENTED _____ SIZE _____ No. FT. _____ Date _____			
Fresh water _____ feet _____ feet	NAME OF SERVICE COMPANY _____			
Salt water _____ feet _____ feet	COAL WAS ENCOUNTERED AT _____ FEET _____ INCHES			
	_____ FEET _____ INCHES _____ FEET _____ INCHES			
	_____ FEET _____ INCHES _____ FEET _____ INCHES			

Drillers' Names Jackson Well Service.

Remarks: Set 725.50' of 8 5/8" casing cemented with 100 SKS. Neaton 1-11-85. Drilling at 1173' deep.

1-18-85  
DATE

Carlson H. H.  
DISTRICT WELL INSPECTOR

02/16/2024

Form 26  
2/16/82

RECEIVED

STATE OF WEST VIRGINIA  
DEPARTMENT OF MINES  
OIL AND GAS WELLS DIVISION

INSPECTOR'S PLUGGING REPORT

Permit No. \_\_\_\_\_

Well No. \_\_\_\_\_

COMPANY \_\_\_\_\_ ADDRESS \_\_\_\_\_

FARM \_\_\_\_\_ DISTRICT \_\_\_\_\_ COUNTY \_\_\_\_\_

Filling Material Used \_\_\_\_\_

Liner	Location		Amount	Packer	Location		
PLUGS USED AND DEPTH PLACED			BRIDGES		CASING AND TUBING		
CEMENT-THICKNESS	WOOD-SIZE	LEAD	CONSTRUCTION-LOCATION	RECOVERED	SIZE	LOST	

Drillers' Names \_\_\_\_\_

Remarks:

*[Faint handwritten notes in the Remarks section]*

\_\_\_\_\_ I hereby certify I visited the above well on this date.

DATE

\_\_\_\_\_ 02/16/2024  
DISTRICT WELL INSPECTOR

STATE OF WEST VIRGINIA  
DEPARTMENT OF MINES  
OIL AND GAS WELLS DIVISION

RECEIVED  
FEB 5 - 1985

OIL & GAS DIVISION  
DEPT. OF MINES

INSPECTOR'S WELL REPORT

Permit No. 039-3965 Rev.

Oil or Gas Well \_\_\_\_\_  
(KIND)

Company Jackson Dev. Co.  
 Address \_\_\_\_\_  
 Farm Sallie Todd  
 Well No. Todd # 33  
 District Malden County Kanawha  
 Drilling commenced \_\_\_\_\_  
 Drilling completed \_\_\_\_\_ Total depth \_\_\_\_\_  
 Date shot \_\_\_\_\_ Depth of shot \_\_\_\_\_  
 Initial open flow \_\_\_\_\_ /10ths Water in \_\_\_\_\_ Inch  
 Open flow after tubing \_\_\_\_\_ /10ths Merc. in \_\_\_\_\_ Inch  
 Volume \_\_\_\_\_ Cu. Ft.  
 Rock pressure \_\_\_\_\_ lbs. \_\_\_\_\_ hrs.  
 Oil \_\_\_\_\_ bbls., 1st 24 hrs.  
 Fresh water \_\_\_\_\_ feet \_\_\_\_\_ feet  
 Salt water \_\_\_\_\_ feet \_\_\_\_\_ feet

CASING AND TUBING	USED IN DRILLING	LEFT IN WELL	PACKERS
Size			
16			Kind of Packer _____
13			
10			Size of _____
8 1/4			
6 3/8			Depth set _____
5 3/16			
3			Perf. top _____
2			Perf. bottom _____
Liners Used			Perf. top _____
			Perf. bottom _____

CASING CEMENTED \_\_\_\_\_ SIZE \_\_\_\_\_ No. FT. \_\_\_\_\_ Date \_\_\_\_\_  
 NAME OF SERVICE COMPANY \_\_\_\_\_  
 COAL WAS ENCOUNTERED AT \_\_\_\_\_ FEET \_\_\_\_\_ INCHES  
 \_\_\_\_\_ FEET \_\_\_\_\_ INCHES FEET \_\_\_\_\_ INCHES  
 \_\_\_\_\_ FEET \_\_\_\_\_ INCHES FEET \_\_\_\_\_ INCHES

Drillers' Names Jackson well service

Remarks: Drilling at 1317' deep + bailing water out of hole.

1-29-85  
DATE

Carlos W. Hinds  
DISTRICT WELL INSPECTOR

Form 26  
2/16/82

RECEIVED  
FEB 3 - 1982  
DIVISION & GAS DIVISION  
DEPT. OF MINES

STATE OF WEST VIRGINIA  
DEPARTMENT OF MINES  
OIL AND GAS WELLS DIVISION

INSPECTOR'S PLUGGING REPORT

Permit No. \_\_\_\_\_

Well No. \_\_\_\_\_

COMPANY \_\_\_\_\_ ADDRESS \_\_\_\_\_

FARM \_\_\_\_\_ DISTRICT \_\_\_\_\_ COUNTY \_\_\_\_\_

Filling Material Used \_\_\_\_\_

Liner	Location		Amount	Packer	Location		
PLUGS USED AND DEPTH PLACED			BRIDGES		CASING AND TUBING		
CEMENT-THICKNESS	WOOD-SIZE	LEAD	CONSTRUCTION-LOCATION		RECOVERED	SIZE	LOST

Drillers' Names \_\_\_\_\_

Remarks: \_\_\_\_\_

\_\_\_\_\_ I hereby certify I visited the above well on this date.  
DATE

\_\_\_\_\_ 02/16/2024  
DISTRICT WELL INSPECTOR

STATE OF WEST VIRGINIA  
DEPARTMENT OF MINES  
OIL AND GAS WELLS DIVISION

RECEIVED

FEB 13 1985

OIL & GAS DIVISION  
DEPT. OF MINES

INSPECTOR'S WELL REPORT

Permit No. 039-3965 Rev.

Oil or Gas Well \_\_\_\_\_  
(KIND)

Company Jackson Dev. Co.  
 Address \_\_\_\_\_  
 Farm Sallie Todd  
 Well No. Todd # 33  
 District Malden County Kanawha  
 Drilling commenced \_\_\_\_\_  
 Drilling completed \_\_\_\_\_ Total depth \_\_\_\_\_  
 Date shot \_\_\_\_\_ Depth of shot \_\_\_\_\_  
 Initial open flow \_\_\_\_\_ /10ths Water in \_\_\_\_\_ Inch  
 Open flow after tubing \_\_\_\_\_ /10ths Merc. in \_\_\_\_\_ Inch  
 Volume \_\_\_\_\_ Cu. Ft.  
 Rock pressure \_\_\_\_\_ lbs. \_\_\_\_\_ hrs.  
 Oil \_\_\_\_\_ bbls., 1st 24 hrs.  
 Fresh water \_\_\_\_\_ feet \_\_\_\_\_ feet  
 Salt water \_\_\_\_\_ feet \_\_\_\_\_ feet

CASING AND TUBING	USED IN DRILLING	LEFT IN WELL	PACKERS
Size			
16			Kind of Packer _____
13			
10			Size of _____
8 1/4			
6 3/8			Depth set _____
5 3/16			
3			Perf. top _____
2			Perf. bottom _____
Liners Used			Perf. top _____
			Perf. bottom _____

CASING CEMENTED \_\_\_\_\_ SIZE \_\_\_\_\_ No. FT. \_\_\_\_\_ Date \_\_\_\_\_  
 NAME OF SERVICE COMPANY \_\_\_\_\_  
 COAL WAS ENCOUNTERED AT \_\_\_\_\_ FEET \_\_\_\_\_ INCHES  
 \_\_\_\_\_ FEET \_\_\_\_\_ INCHES \_\_\_\_\_ FEET \_\_\_\_\_ INCHES  
 \_\_\_\_\_ FEET \_\_\_\_\_ INCHES \_\_\_\_\_ FEET \_\_\_\_\_ INCHES

Drillers' Names Jackson Well Service

Remarks: Couldn't get to location Roads too icy & snow covered.

2-8-85  
DATE

Carlton W. Hines  
DISTRICT WELL INSPECTOR

02/16/2024

Form 26  
2/16/82

STATE OF WEST VIRGINIA  
DEPARTMENT OF MINES  
OIL AND GAS WELLS DIVISION  
INSPECTOR'S PLUGGING REPORT

Permit No. \_\_\_\_\_

Well No. \_\_\_\_\_

COMPANY \_\_\_\_\_ ADDRESS \_\_\_\_\_

FARM \_\_\_\_\_ DISTRICT \_\_\_\_\_ COUNTY \_\_\_\_\_

Filling Material Used \_\_\_\_\_

Liner			Location			Amount			Packer			Location					
PLUGS USED AND DEPTH PLACED						BRIDGES						CASING AND TUBING					
CEMENT-THICKNESS			WOOD-SIZE			LEAD			CONSTRUCTION-LOCATION			RECOVERED		SIZE	LOST		

Drillers' Names \_\_\_\_\_

Remarks:

\_\_\_\_\_ I hereby certify I visited the above well on this date.  
DATE

\_\_\_\_\_ 02/16/2024  
DISTRICT WELL INSPECTOR

STATE OF WEST VIRGINIA  
DEPARTMENT OF MINES  
OIL AND GAS WELLS DIVISION

RECEIVED

FEB 20 1985

INSPECTOR'S WELL REPORT OIL & GAS DIVISION

DEPT. OF MINES

Permit No. 039-3965 Rev.

Oil or Gas Well \_\_\_\_\_  
(KIND)

Company <u>Jackson Dev. Co.</u>	CASING AND TUBING	USED IN DRILLING	LEFT IN WELL	PACKERS
	Address _____	Size		
Farm <u>Sallie Todd</u>	16			
Well No. <u>Todd # 33</u>	13			Size of _____
District <u>Malden</u> County <u>Kanawha</u>	10			
Drilling commenced _____	8 1/4			Depth set _____
Drilling completed _____ Total depth _____	6 3/8			
Date shot _____ Depth of shot _____	5 3/16			Perf. top _____
Initial open flow _____ /10ths Water in _____ Inch	3			Perf. bottom _____
Open flow after tubing _____ /10ths Merc. in _____ Inch	2			Perf. top _____
Volume _____ Cu. Ft.	Liners Used			Perf. bottom _____
Rock pressure _____ lbs. _____ hrs.	CASING CEMENTED _____ SIZE _____ No. FT. _____ Date _____			
Oil _____ bbls., 1st 24 hrs.	NAME OF SERVICE COMPANY _____			
Fresh water _____ feet _____ feet	COAL WAS ENCOUNTERED AT _____ FEET _____ INCHES			
Salt water _____ feet _____ feet	_____ FEET _____ INCHES _____ FEET _____ INCHES			

Drillers' Names Jackson well service

Remarks: Couldnt get to location Too much snow on access Road.

2-15-85  
DATE

Carlos W. Hines 02/16/2024  
DISTRICT WELL INSPECTOR



Form 26  
2/16/82

RECEIVED  
 FEB 20 1982  
 OIL & GAS DIVISION

**STATE OF WEST VIRGINIA**  
**DEPARTMENT OF MINES**  
**OIL AND GAS WELLS DIVISION**  
**INSPECTOR'S PLUGGING REPORT**

Permit No. \_\_\_\_\_ Well No. \_\_\_\_\_

COMPANY \_\_\_\_\_ ADDRESS \_\_\_\_\_

FARM \_\_\_\_\_ DISTRICT \_\_\_\_\_ COUNTY \_\_\_\_\_

Filling Material Used \_\_\_\_\_

Liner	Location	Amount	Packer	Location	
PLUGS USED AND DEPTH PLACED			BRIDGES	CASING AND TUBING	
CEMENT-THICKNESS	WOOD-SIZE	LEAD	CONSTRUCTION-LOCATION	RECOVERED	SIZE LOST

Drillers' Names \_\_\_\_\_

Remarks:

I hereby certify I visited the above well on this date.

DATE

\_\_\_\_\_  
 DISTRICT WELL INSPECTOR

02/16/2024

STATE OF WEST VIRGINIA  
DEPARTMENT OF MINES  
OIL AND GAS WELLS DIVISION

RECEIVED

FEB 20 1985

OIL & GAS DIVISION  
DEPT. OF MINES

INSPECTOR'S WELL REPORT

Permit No. 039-3965 Rev.

Oil or Gas Well \_\_\_\_\_  
(KIND)

Company <u>Jackson Dev. Co.</u>	CASING AND TUBING	USED IN DRILLING	LEFT IN WELL	PACKERS
Address _____	Size			
Farm <u>Sallie Todd</u>	16			Kind of Packer _____
Well No. <u>Todd #33</u>	13			
District <u>Malden</u> County <u>Kanawha</u>	10			Size of _____
Drilling commenced _____	8 1/4			
Drilling completed _____ Total depth _____	6 3/8			Depth set _____
Date shot _____ Depth of shot _____	5 3/16			
Initial open flow _____ /10ths Water in _____ Inch	3			Perf. top _____
Open flow after tubing _____ /10ths Merc. in _____ Inch	2			Perf. bottom _____
Volume _____ Cu. Ft.	Liners Used			Perf. top _____
Rock pressure _____ lbs. _____ hrs.				Perf. bottom _____
Oil _____ bbls., 1st 24 hrs.	CASING CEMENTED _____ SIZE _____ No. FT. _____ Date _____			
Fresh water _____ feet _____ feet	NAME OF SERVICE COMPANY _____			
Salt water _____ feet _____ feet	COAL WAS ENCOUNTERED AT _____ FEET _____ INCHES			
	_____ FEET _____ INCHES _____ FEET _____ INCHES			
	_____ FEET _____ INCHES _____ FEET _____ INCHES			

Drillers' Names Jackson Well Service

Remarks: Drilling at 1580' deep.

2-11-85  
DATE

Carlos W. Hines  
DISTRICT WELL INSPECTOR

Form 26  
2/16/82

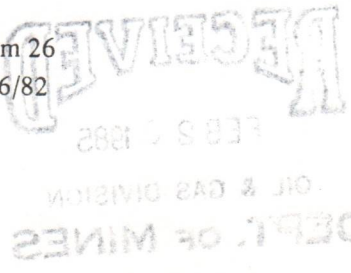

STATE OF WEST VIRGINIA  
DEPARTMENT OF MINES  
OIL AND GAS WELLS DIVISION  
**INSPECTOR'S PLUGGING REPORT**

Permit No. \_\_\_\_\_ Well No. \_\_\_\_\_

COMPANY \_\_\_\_\_ ADDRESS \_\_\_\_\_

FARM \_\_\_\_\_ DISTRICT \_\_\_\_\_ COUNTY \_\_\_\_\_

Filling Material Used \_\_\_\_\_

Liner			Location	Amount	Packer	Location		
PLUGS USED AND DEPTH PLACED			BRIDGES			CASING AND TUBING		
CEMENT-THICKNESS	WOOD-SIZE	LEAD	CONSTRUCTION-LOCATION			RECOVERED	SIZE	LOST

Drillers' Names \_\_\_\_\_

Remarks:

\_\_\_\_\_  
DATE I hereby certify I visited the above well on this date.

\_\_\_\_\_  
DISTRICT WELL INSPECTOR

02/16/2024

STATE OF WEST VIRGINIA  
DEPARTMENT OF MINES  
OIL AND GAS WELLS DIVISION

RECEIVED  
FEB 27 1985

OIL & GAS DIVISION

INSPECTOR'S WELL REPORT DEPT. OF MINES

Permit No. 039-3965 Rev.

Oil or Gas Well \_\_\_\_\_  
(KIND)

Company <u>Jackson Dev. Co.</u>	CASING AND TUBING	USED IN DRILLING	LEFT IN WELL	PACKERS
Address _____	Size			
Farm <u>Sallie Todd</u>	16			Kind of Packer _____
Well No. <u>Todd # 33</u>	13			
District <u>Malden</u> County <u>Kanawha</u>	10			Size of _____
Drilling commenced _____	8 1/4			
Drilling completed _____ Total depth _____	6 3/8			Depth set _____
Date shot _____ Depth of shot _____	5 3/16			
Initial open flow _____ /10ths Water in _____ Inch	3			Perf. top _____
Open flow after tubing _____ /10ths Merc. in _____ Inch	2			Perf. bottom _____
Volume _____ Cu. Ft.	Liners Used			Perf. top _____
Rock pressure _____ lbs. _____ hrs.				Perf. bottom _____
Oil _____ bbls., 1st 24 hrs.	CASING CEMENTED _____ SIZE _____ No. FT. _____ Date _____			
Fresh water _____ feet _____ feet	NAME OF SERVICE COMPANY _____			
Salt water _____ feet _____ feet	COAL WAS ENCOUNTERED AT _____ FEET _____ INCHES			
	_____ FEET _____ INCHES _____ FEET _____ INCHES			
	_____ FEET _____ INCHES _____ FEET _____ INCHES			

Drillers' Names Jackson well service

Remarks:

Drilling at 1773' deep + bailing out hole.

2-22-85  
DATE

Carlos W. Hirsch  
DISTRICT INSPECTOR

02/16/2024

Form 26  
2/16/82

RECEIVED  
 FEB 21 1982  
 OIL & GAS DIVISION  
 DEPT. OF MINES

**STATE OF WEST VIRGINIA**  
**DEPARTMENT OF MINES**  
**OIL AND GAS WELLS DIVISION**  
**INSPECTOR'S PLUGGING REPORT**

Permit No. \_\_\_\_\_

Well No. \_\_\_\_\_

COMPANY \_\_\_\_\_ ADDRESS \_\_\_\_\_

FARM \_\_\_\_\_ DISTRICT \_\_\_\_\_ COUNTY \_\_\_\_\_

Filling Material Used \_\_\_\_\_

Liner	Location	Amount	Packer	Location		
PLUGS USED AND DEPTH PLACED			BRIDGES	CASING AND TUBING		
CEMENT-THICKNESS	WOOD-SIZE	LEAD	CONSTRUCTION-LOCATION	RECOVERED	SIZE	LOST

Drillers' Names \_\_\_\_\_

Remarks: \_\_\_\_\_

\_\_\_\_\_ I hereby certify I visited the above well on this date.  
DATE

\_\_\_\_\_  
DISTRICT WELL INSPECTOR

02/16/2024

This Agreement was this day presented to me in my office, and the same together with the Certificate there-to-annexed is admitted to record.

Testo: (A. H. Hamilton) Clerk.  
Kanawha County Court.

MARGARET G. DICKINSON GUARDIAN

TO

L. C. MCKIM

ASSIGNED  
Book 78 Page 11  
ASSIGNED  
Book 69 Page 65

THIS AGREEMENT, made and entered into this 13th day of June, 1925, by and between Margaret I. Dickinson (widow) and Margaret Y. Dickinson, guardian for Sallie Lewis Dickinson, infant, hereinafter called the lessor; and L. C. McKim, of Charleston, W. Va. hereinafter called the lessee.

Witnesseth; That whereas by virtue of the authority conferred upon said guardian by the several decrees of the Circuit Court of Kanawha County, West Virginia, this day entered, and in consideration of one dollar (\$1.00) the receipt of which is hereby acknowledged, and of the covenants and agreements hereinafter contained the lessors do hereby grant unto the lessee for the term of five (5) years (and so long thereafter as oil or gas is produced from the land leased and royalty and rentals paid by lessee therefor) all the oil and gas and gasoline in and under the land hereafter described, together with the exclusive right to drill for, produce and market said oil and gas and gasoline and to possess so much of said lands as may be necessary or convenient to such operations, the right to use oil, gas and water from said lands in operation thereon, and the right to remove, at any time, any and all property placed by lessee in or upon said premises, and lessor waives the right to claim or hold during or after the term hereof any of said property as fixtures or as a part of the realty, and lessor hereby warrants generally the title to the land herein leased and to the oil and gas and gasoline produced therefrom.

Said land being situate in Malden and Elk Districts, County of Kanawha and State of West Virginia, and on the waters of Campbells Creek, and bounded and described as follows, to-wit;

- On the North by lands of Blue Creek Coal & Land Co. G. E. Hansel
  - On the East by lands of Kanawha & Hocking Coal Co. and others
  - On the South by lands of Kanawha & Hocking Coal & Coke Fannie D. Boyd.
  - On the West by lands of Blue Creek Coal & Land Co. W. M. Belcher, et al
- Containing 2636 acres, more or less.

RECEIVED  
JUL - 6 1984  
OIL & GAS DIVISION  
DEPT. OF MINE

To have and to hold said premises for and during the term aforesaid. No well to be drilled within 200 feet of the barn or dwelling house without lessors consent.

The lessee to deliver to lessor in tanks, tank cars, or pipe line a royalty of one eighth (1/8th) of all oil produced and saved from the premises, and to pay for each gas well from the time and while the gas is marketed the sum of one and one half cents (1-1/2¢) per thousand cubic feet of gas produced, payable each three months.

Said lessee shall not be required in any event to increase the rate of said gas well payments or said royalty of oil by reason of any royalty or interest in said oil or gas that may have been heretofore sold, reserved, or conveyed by said lessors, or their predecessors, in title or otherwise. And any such outstanding royalty or interest shall be first deducted from the royalties and rentals

mailed to C. P. Morgan City - 6-14-26

02/16/2024

above provided to be paid or delivered.

Lessee agrees to bury, when required so to do by lessor, all pipe lines used to conduct gas off the premises, and to pay all damages to growing crops not occasioned by the necessary operations under this lease.

Lessor shall be entitled to gas free of cost for domestic use in one dwelling on said premises, from any gas well thereon so long as lessee shall operate the same, and the pressure is sufficient for such use and shall use said gas at lessor's risk and expense of piping and with economical gas burning appliances (subject to lessee's approval) and lessee shall not be liable for an insufficient supply from any cause whatever. Lessee is to have in consideration of the premises and the undertaking on the part of lessee, the waste and casing head gas from oil wells, and gasoline (with the right to manufacture same) and water for use on or off the premises, and the right to operate and maintain roads, pipe lines, surface roads to and from adjoining lands, provided, however, if said waste or casing head gas be used for the manufacture of gasoline, lessee to pay lessor their proportionate part of the one eighth of proceeds received from sale thereof less lessor's proportionate part of cost of transportation for each well from which and while said gas is so used.

Lessee agrees to drill a well on said premises on or before the 13th day of July, 1925 or pay to lessor at the rate of six hundred fifty nine dollars (\$659.00) for each three months (and proportionately for any fraction thereof) thereafter until such well is drilled, or this lease surrendered before the end of the term for which payment has been made to lessor for delay, the unaccrued portion of said payment shall be a credit to lessee on any rental, royalty or gas well.

And it is agreed that, at any time, upon the tender or payment to lessor in hand or deposit to lessor's credit in the Bank herein below named of one dollar and all moneys for delay then due hereunder, lessee shall have the right to release and surrender this lease by returning it to lessor, with the endorsement by lessee of a surrender thereon, or by recording a release and surrender in the Kanawha County Court Clerk's Office, State of West Virginia, either of which lessor agrees to accept as, and which shall be a full and legal surrender of this lease and of lessee's rights and a cancellation of all liabilities under this lease of each and all parties thereto.

Payments of all moneys herein named or due under this lease may be made by cash or check to Margaret Y. Dickinson; by deposit to her credit in the Kanawha National Bank of Charleston, W. Va. or by check made payable to her order and mailed to her at Charleston, P. O. Kanawha County, State of West Virginia.

The land leased herein lies on the southeast side of a line beginning at the original corner of H. C. Dickinson, 4150 acres of which this is a part at the mouth of 10 mile fork of Campbells Creek and running thence N 53-30" E. 10202 feet to a corner to G. E. Hansel and Blue Creek Coal & Land Co. on the head waters of 5 mile fork of Morris Fork of Blue Creek.

02/16/2024

All grants, conditions, terms and limitations between the parties hereto shall extend to their heirs, executors, administrators, successors or assigns.

In witness whereof, we, the parties hereto, have hereunto set our hands and seals the day and year first above written.

Margaret Y. Dickinson (SEAL)

Guardian for Sallie Lewis Dickinson, infant.

Margaret Y. Dickinson (SEAL)

State of West Virginia

County of Kanawha to-wit;

I, O.F. Payne, a Notary Public of said County of Kanawha, do certify that Margaret Y. Dickinson in her own right and as guardian of Sallie Lewis Dickinson whose names are signed to the within writing, bearing date the 13th day of June, A.D. 1925, have this day acknowledged the same before me in my said County.

My commission expires April 18" 1934.

Given under my hand this 6" day of July, 1925.

(NOTARIAL SEAL)

O.F. Payne, Notary Public.

West Va. Kanawha County Court Clerk's Office April 16 1926

This Agreement was this day presented to me in my office, and thereupon, together with the Certificate thereto annexed, is admitted to record.

Teste;

R. N. Moulton Clerk

Kanawha County Court.

*L.C. McKim*

L. C. McKIM

TO

TEN MILE OIL & GAS CO.

THIS AGREEMENT, made and entered into this 12th day of April, A.D. 1926 by and between L. C. McKim, party of the first part, and Ten Mile Oil & Gas Company ( a corporation) of the State of West Virginia, of the second part.

Whereas, the said L. C. McKim, has a certain oil and gas lease consisting of 2636 acres ( more or less) known as the part of the H. C. Dickinson, tract of land situated in Malden and Elk District, Kanawha County, and State of West Virginia, upon the waters of Campbells Creek and that for and in consideration of the sum of one (\$1.00) dollar in hand paid the receipt of which is hereby acknowledged and other valuable considerations, does hereby sell, transfer and set over his entire right, title and interest in said leasehold to the ten mile Oil & Gas Company.

In witness whereof I have hereto set my hand and seal the day and year first above written.

L. C. McKim

(SEAL)

Witness; Nettie A. Elliott

02/16/2024

*Mailed to C. R. Morgan City - 6-14-26*