



1) Date: December 28, 19 83  
 2) Operator's Well No. Ponderosa #1  
 3) API Well No. 47 - 039 - 3992  
 State County Permit

**RECEIVED**  
DEC 30 1983

OIL & GAS DIVISION  
**DEPT. OF MINES**

STATE OF WEST VIRGINIA  
DEPARTMENT OF MINES, OIL AND GAS DIVISION  
**APPLICATION FOR A WELL WORK PERMIT**

- 4) WELL TYPE: A Oil  / Gas  / B (If "Gas", Production  / Underground storage  / Deep  / Shallow  )
- 5) LOCATION: Elevation: 937.60 Watershed: Kanawha  
 District: Union County: Kanawha Quadrangle: St. Albans
- 6) WELL OPERATOR Blue Creek Oil & Gas  
 Address P. O. Box 6357  
Charleston, WV 25302
- 7) DESIGNATED AGENT Steven M. Rubin  
 Address P. O. Box 6357  
Charleston, WV 25302
- 8) OIL & GAS INSPECTOR TO BE NOTIFIED  
 Name Jerry Holcomb  
 Address Box 5B  
Indore, WV 25111
- 9) DRILLING CONTRACTOR:  
 Name Clint Hurt  
 Address Charleston, WV
- 10) PROPOSED WELL WORK: Drill  / Drill deeper  / Redrill  / Stimulate  / Plug off old formation  / Perforate new formation  / Other physical change in well (specify) \_\_\_\_\_
- 11) GEOLOGICAL TARGET FORMATION, Brown Shale
- 12) Estimated depth of completed well, 4300 feet
- 13) Approximate strata depths: Fresh,                      feet; salt,                      feet.
- 14) Approximate coal seam depths: N/A Is coal being mined in the area? Yes  / No  /
- 15) CASING AND TUBING PROGRAM

CASING OR TUBING TYPE	SPECIFICATIONS					FOOTAGE INTERVALS		CEMENT FILL-UP OR SACKS (Cubic feet)	PACKERS
	Size	Grade	Weight per ft.	New	Used	For drilling	Left in well		
Conductor	9 5/8			X		<del>500</del> 300'	<del>200</del> 300'	to surface	Kinds
Fresh water									by rule 15.05
Coal									Sizes
Intermediate	7"		20#			1800	1800	100 sks	
Production	4 1/2"		10.5			4300	4300	110 sks	Depths set
Tubing									or as req. by rule 15.01
Liners									Perforations:
									Top Bottom

OFFICE USE ONLY  
**DRILLING PERMIT**

Permit number 47-039-3992 Date January 4, 19 84

This permit covering the well operator and well location shown below is evidence of permission granted to drill in accordance with the pertinent legal requirements subject to the conditions contained herein and on the reverse hereof. **Notification must be given to the District Oil and Gas Inspector, (Refer to No. 8) Prior to the construction of roads, locations and pits for any permitted work.** In addition, the well operator or his contractor shall notify the proper district oil and gas inspector 24 hours before actual permitted work has commenced.)

The permitted work is as described in the Notice and Application, plat, and reclamation plan, subject to any modifications and conditions specified on the reverse hereof.

Permit expires January 4, 1986 unless well work is commenced prior to that date and prosecuted with due diligence.

Bond:	Agent: <input checked="" type="checkbox"/>	Plat:	Casing:	Fee:
<b>BLANKET BOND</b>	<u>ls</u>	<u>MH</u>	<u>MH</u>	<u>4976</u>

*[Signature]*  
Administrator, Office of Oil and Gas

NOTE: Keep one copy of this permit posted at the drilling location.



RECEIVED  
DEC 30 1983

OFFICE USE ONLY

PERMIT MODIFICATIONS AND CONDITIONS (IF ANY) TO THE PROPOSED WELL WORK

1) LOCATION: Elevation: 237.00; District: UNION; County: ...  
2) WELL OPERATOR: ...  
3) DRILLING CONTRACTOR: ...  
4) PROPOSED WELL WORK: ...  
5) GEOLOGICAL TARGET FORMATION: ...  
6) APPROXIMATE RISE DEPTH: ...  
7) APPROXIMATE COAL SEAM DEPTH: ...

OFFICE USE ONLY

This part of Form IV-2(b) is to record the dates of certain occurrences and any follow-up inspections.

	Date	Date(s)
Application received		
Well work started		
Completion of the drilling process		
Well Record received		
Reclamation completed		

OTHER INSPECTIONS

Reason: \_\_\_\_\_  
Reason: \_\_\_\_\_

Board	Asst. Plan	Crane	Exc.
-------	------------	-------	------

02/16/2024



DEC. 21 1983

IV-9  
(Rev 8-81)

DATE Dec 21, 1983  
WELL NO. PONDEROSA # 2  
API NO. 47 - 039 - 3992

State of West Virginia  
Department of Mines  
Oil and Gas Division

CONSTRUCTION AND RECLAMATION PLAN

COMPANY NAME BlueCreekOil-GAS DESIGNATED AGENT Steven M. RUBIN  
Address P.O. Box 6357 Address \_\_\_\_\_  
Telephone 342-0141 Telephone 342-0141  
LANDOWNER FORREST JONES SOIL CONS. DISTRICT CAPITOL  
Revegetation to be carried out by BlueCreekOil-GAS (Agent)

This plan has been reviewed by CAPITOL SCD. All corrections  
and additions become a part of this plan: \_\_\_\_\_

DEC. 22 1983  
R. C. Alford  
(Date)  
(SCD Agent)

RECEIVED  
DEC 30 1983

ACCESS ROAD	LOCATION
Structure <u>DRAINAGE DITCH</u> (A)	Structure <u>DIVERSION DITCH</u> (1)
Spacing _____	Material <u>EARTH</u>
Page Ref. Manual <u>2-12</u>	Page Ref. Manual <u>2-12</u>
Structure <u>ACCESS ROAD</u> (B)	Structure <u>DRILLING PIT</u> (2)
Spacing _____	Material <u>EARTH</u>
Page Ref. Manual <u>2-14</u>	Page Ref. Manual _____
Structure _____ (C)	Structure _____ (3)
Spacing _____	Material _____
Page Ref. Manual _____	Page Ref. Manual _____

OIL & GAS DIVISION  
DEPT. OF MINES

All structures should be inspected regularly and repaired if necessary. All commercial timber is to be cut and stacked and all brush and small timber to be cut and removed from the site before dirt work begins.

REVEGETATION

Treatment Area I	Treatment Area II
Lime <u>3</u> Tons/acre or correct to pH _____	Lime <u>3</u> Tons/acre or correct to pH _____
Fertilizer <u>600</u> lbs/acre (10-20-20 or equivalent)	Fertilizer <u>600</u> lbs/acre (10-20-20 or equivalent)
Mulch <u>HAY</u> <u>2</u> Tons/acre	Mulch <u>HAY</u> <u>2</u> Tons/acre
Seed* <u>KY 31</u> <u>20</u> lbs/acre	Seed* <u>KY 31</u> <u>20</u> lbs/acre
<u>FLATPEA</u> <u>20</u> lbs/acre	<u>FLATPEA</u> <u>20</u> lbs/acre
_____ lbs/acre	<u>Korea Lespedeza</u> <u>20</u> lbs/acre

\*Inoculate all legumes such as vetch, trefoil and clovers with the proper bacterium. Inoculate with 3X recommended amount.

PLAN PREPARED BY Steven M. RUBIN 02/16/2024

ADDRESS P.O. Box 6357  
CHAS. NVA 25302

PHONE NO. 342-0141

NOTES: Please request landowner's cooperation to protect new seedling for one growing season. Attach separate sheets as necessary for comments.

ATTACH OR PHOTOCOPY SECTION OF INVOLVED TOPOGRAPHIC MAP. QUADRANGLE ST. ALBANS

02/16/2024

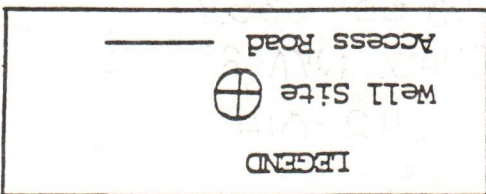

WELL SITE PLAN

Sketch to include well location, existing access road, roads to be constructed, well site, drilling pits and necessary structures numbered or lettered to correspond with the first part of this plan. Include all natural drainage.

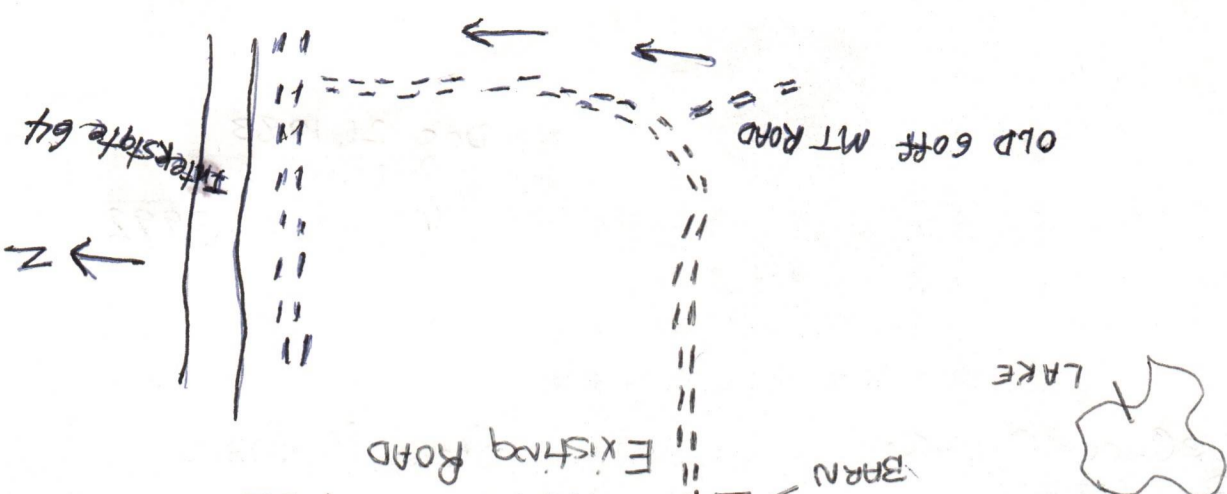
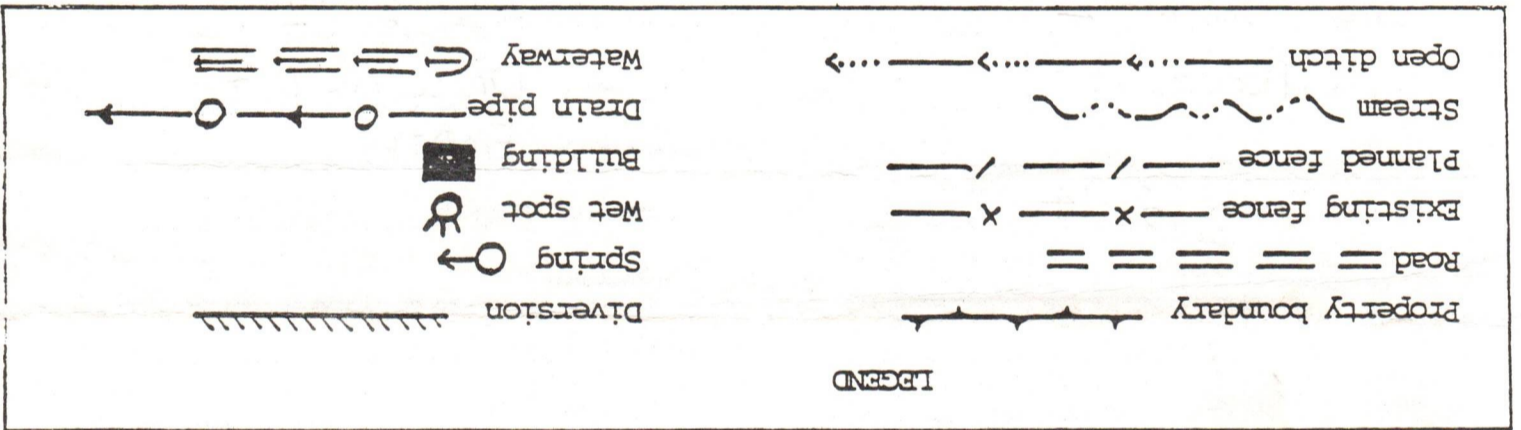

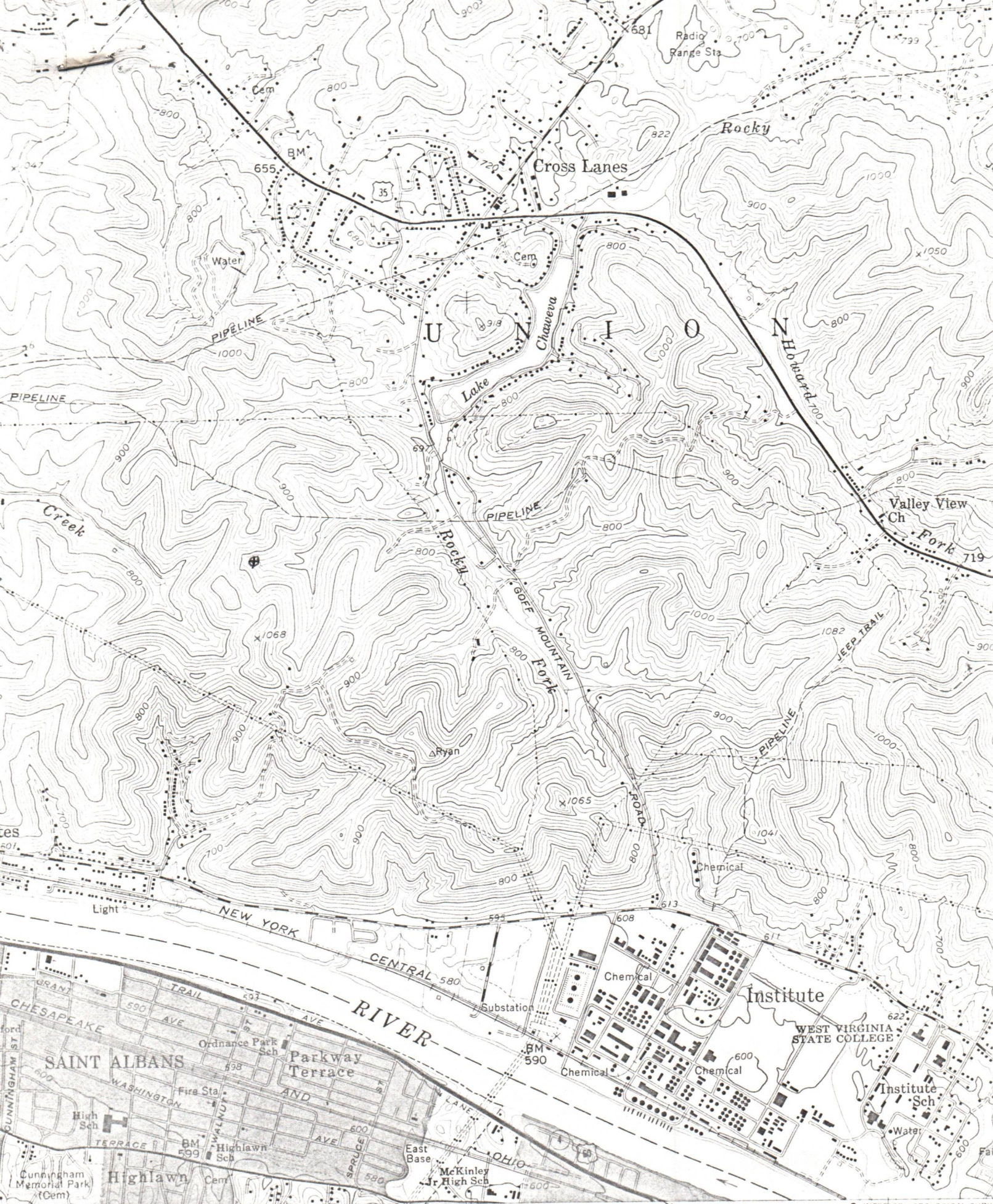

(ALUM CREEK)  
4660 IV SE  
SCALE 1:24 000

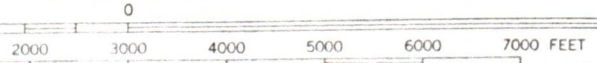

1 MILE

47°30' SOUTH CHARLESTON 6.1 MI.  
CHARLESTON 12 MI.

02/16/2024

Heavy duty

ROAD CL

1) Date: December 28, 19 83  
2) Operator's Well No. PONDEROSA #1  
3) API Well No. 47-039-3992  
State County Permit

STATE OF WEST VIRGINIA  
DEPARTMENT OF MINES, OFFICE OF OIL & GAS

NOTICE OF APPLICATION FOR A WELL WORK PERMIT

4) SURFACE OWNER(S) OF RECORD TO BE SERVED

(i) Name FORREST JONES, AGENT  
Address \_\_\_\_\_  
(ii) Name \_\_\_\_\_  
Address \_\_\_\_\_  
(iii) Name \_\_\_\_\_  
Address \_\_\_\_\_

5(i) COAL OPERATOR NONE  
Address \_\_\_\_\_

5(ii) COAL OWNER(S) WITH DECLARATION ON RECORD:  
Name \_\_\_\_\_  
Address NONE

Name \_\_\_\_\_  
Address \_\_\_\_\_

5(iii) COAL LESSEE WITH DECLARATION ON RECORD:  
Name \_\_\_\_\_  
Address \_\_\_\_\_

TO THE PERSON(S) NAMED ABOVE: You should have received this Form and the following documents:

- (1) The Application for a Well Work Permit on Form IV-2(B) (or Form IV-4 if the well is to be plugged, which sets out the parties involved in the drilling or other work, and describes the well and its location and, if applicable, the proposed casing and cementing program;
- (2) The plat (surveyor's map) showing the well location on Form IV-6; and
- (3) The Construction and Reclamation Plan on Form IV-9 (unless the well work is only to plug a well), which sets out the plan for erosion and sediment control and for reclamation for the site and access road.

THE REASON YOU RECEIVED THESE DOCUMENTS IS THAT YOU HAVE RIGHTS REGARDING THE APPLICATION WHICH ARE SUMMARIZED IN THE "INSTRUCTIONS" ON THE REVERSE SIDE OF THE COPY OF THE APPLICATION (FORM IV-2(B) OR FORM 4, DESIGNATED FOR YOU. HOWEVER, YOU ARE NOT REQUIRED TO TAKE ANY ACTION AT ALL.

RECEIVED  
DEC 30 1983  
OIL & GAS DIVISION  
DEPT. OF MINES

Take notice that under Chapter 22 of the West Virginia Code, the undersigned well operator proposes to file or has filed this Notice and Application and accompanying documents for a Well Work Permit with the Administrator of the Office of Oil and Gas, West Virginia Department of Mines, with respect to a well at the location described on attached Application and depicted on attached Form IV-6. Copies of this Notice, the Application, the plat, and the Construction and Reclamation Plan have been mailed by registered or certified mail or delivered by hand to the person(s) named above (or by publication in certain circumstances) on or before the day of mailing or delivery to the Administrator.

6) EXTRACTION RIGHTS

Check and provide one of the following:

- Included is the lease or leases or other continuing contract or contracts by which I hold the right to extract oil or gas.
- The requirement of Code 22-4-1-(c) (1) through (4). (See reverse side for specifics.)

7) ROYALTY PROVISIONS

Is the right to extract, produce or market the oil or gas based upon a lease or leases or other contract or contracts providing for flat well royalty or any similar provision for compensation to the owner of the oil or gas in place which is not inherently related to the volume of oil or gas so extracted, produced or marketed? Yes  No

If the answer above is No, nothing additional is needed. If the answer is Yes, you may use Affidavit Form IV-60.

See the reverse side for line item instructions, and for instructions concerning the required copies of the Notice and Application, plat, and Construction and Reclamation Plan.

The truth of the information on the Notice and Application is verified and sworn to and the Notice is signed on behalf of the Well Operator in my County and State by

Steven M. Rubin  
this 28 day of December, 19 83.  
My commission expires 4-73, 19 85.

Raucy Jo Aldrich  
Notary Public, Kanawha County,  
State of West Virginia

WELL OPERATOR BLUE CREEK OIL & GAS

By Steven M. Rubin  
Its VICE PRESIDENT  
Address P.O. Box 6357  
CHAS WVA 25302  
Telephone (304) 342-0141

02/16/2024

I N S T R U C T I O N S T O A P P L I C A N T

CONCERNING THE LINE ITEMS:

- 1) Date of Notice.
- 2) Your well name and number.
- 3) To be filled out by the Office of Oil & Gas.
- 4) & 5) Use separate sheet if necessary.
- 4) Surface owner(s) of record to be served with Notice and Application. However, see also Code § 22-4-1b(b) if "more than three tenants in common or other co-owners of interest described in subsection (a) of this section hold interests in such lands".
- 5(i) "Coal Operator" means any person, firm, partnership, partnership association or corporation that proposes to or does operate a coal mine.
- 5(ii, iii) See Code § 22-4-20.
- 6) See Code § 22-4-11(c). However, in lieu of filing the lease(s) or other continuing contract(s), the Applicant may fill out the information in the space provided below.
- 7) See Code § 22-4-11(d, e).

CONCERNING THE REQUIRED COPIES FOR FILING AND SERVICE:

Filing. Code § 22-4-1k and Regulation 7.02 provide that the original and required copies of the Notice and Application must be filed with the Administrator, accompanied by (i) a plat in the form prescribed by Regulation 11, (ii) a bond in one of the forms prescribed by Regulation 12, or in lieu thereof the other security allowed by Code § 22-4-1k(d) and the reclamation required by Code § 22-4-12b and Regulation 23, (iv) unless previously paid on the same well, the fees required by Code § 22-4-1a(c) and 22-3-12a, and (v) if applicable, the consent required by Code § 22-4-8a from the owner of any water well on dwelling within 200 feet of the proposed well.

Service. In addition, service must be made on the surface owner(s) and the person(s) with an interest in the coal. See Code § 22-4-1m, 22-4-2, 22-4-2a, and 22-4-2b.

INFORMATION SUPPLIED UNDER CODE § 22-4-11(d)

IN LIEU OF FILING LEASE(S) AND OTHER CONTINUING CONTRACT(S)

Under the oath required to make the verification on the obverse side of this Notice, I depose and say that I am the person who signed the Notice for the Applicant, and that--

- (1) the tract of land is the same tract described in the Application to which this Notice applies, partly or wholly depicted in the accompanying plat, and described in the Construction and Reclamation Plan;
- (2) the parties and recordation data (if recorded) for lease(s) or other continuing contract(s) by which the Applicant claims the right to extract, produce or market the oil or gas are as follows:

<u>Grantor, lessor, etc.</u>	<u>Grantee, lessee, etc.</u>	<u>Royalty</u>	<u>Book</u>	<u>Page</u>
Poffenbarger et al	Rubin-Rosenthal Jt. Venture	1/8	221	567

02/16/2024



1) Date: December 28, 19 83  
 2) Operator's Well No. Ponderosa #1  
 3) API Well No. 47 039  
 State \_\_\_\_\_ County \_\_\_\_\_ Permit \_\_\_\_\_

**STATE OF WEST VIRGINIA  
 DEPARTMENT OF MINES, OIL AND GAS DIVISION  
 APPLICATION FOR A WELL WORK PERMIT**

- 4) WELL TYPE: A Oil \_\_\_\_\_ / Gas  \_\_\_\_\_  
 B (If "Gas", Production \_\_\_\_\_ / Underground storage \_\_\_\_\_ / Deep \_\_\_\_\_ / Shallow \_\_\_\_\_)
- 5) LOCATION: Elevation: 937.60 Watershed: Kanawha  
 District: Union County: Kanawha Quadrangle: St. Albans
- 6) WELL OPERATOR: Blue Creek Oil & Gas 7) DESIGNATED AGENT: Steven M. Rubin  
 Address: P. O. Box 6357 Address: P. O. Box 6357  
Charleston, WV 25302 Charleston, WV 25302
- 8) OIL & GAS INSPECTOR TO BE NOTIFIED: Name: Jerry Holcomb 9) DRILLING CONTRACTOR: Name: Clint Hurr  
 Address: Box 5B Address: Charleston, WV  
Indore, WV 25111
- 10) PROPOSED WELL WORK: Drill  \_\_\_\_\_ / Drill deeper \_\_\_\_\_ / Redrill \_\_\_\_\_ / Stimulate  \_\_\_\_\_  
 Plug off old formation \_\_\_\_\_ / Perforate new formation \_\_\_\_\_  
 Other physical change in well (specify) \_\_\_\_\_
- 11) GEOLOGICAL TARGET FORMATION, Brown Shale
- 12) Estimated depth of completed well, 4300 feet  
 13) Approximate strata depths: Fresh, \_\_\_\_\_ feet; salt, \_\_\_\_\_ feet.  
 14) Approximate coal seam depths: N/A Is coal being mined in the area? Yes \_\_\_\_\_ / No  \_\_\_\_\_
- 15) CASING AND TUBING PROGRAM

CASING OR TUBING TYPE	SPECIFICATIONS					FOOTAGE INTERVALS		CEMENT FILL-UP OR SACKS (Cubic feet)	PACKERS
	Size	Grade	Weight per ft.	New	Used	For drilling	Left in well		
Conductor	<u>9 5/8</u>			<input checked="" type="checkbox"/>		<u>300</u>	<u>300</u>	<u>to surface</u>	Kinds
Fresh water									
Coal									Sizes
Intermediate	<u>7"</u>		<u>20.9</u>			<u>1800</u>	<u>1800</u>	<u>100 sks</u>	
Production	<u>4 1/2"</u>		<u>10.5</u>			<u>4300</u>	<u>4300</u>	<u>110 sks</u>	Depths set
Tubing									
Liners									Perforations:
									Top Bottom

The law requires a comment period for surface owners. However, the permit can be issued in less than 15 days from the filing of the Application if the surface owner(s) of record sign(s) the following "Voluntary Statement of No Objection" on a facsimile of this surface owner's copy of the Application.

**VOLUNTARY STATEMENT OF NO OBJECTION**

I hereby state that I have read the instructions to surface owners on the reverse side of this Application for a Well Work Permit, and that I have received copies of (1) a Notice of Application for a Well Work Permit on Form IV-2(A), (2) an Application for a Well Work Permit on Form IV-2(B), (3) a survey plat on Form IV-6, and (4) a Construction and Reclamation Plan on Form IV-9, all for proposed well work on my surface land as described therein.

I further state that I have no objection to the planned work described in these materials, and I have no objection to a permit being issued based on those materials.

(For execution by corporation, partnership, etc.) (For execution by natural persons)

NAME: Paffenbarger, Jones, Goldberg \_\_\_\_\_ Date: \_\_\_\_\_  
 By: [Signature] \_\_\_\_\_ (Signature)  
 Its: Agent Date: 1-4-83 \_\_\_\_\_ (Signature)

**02/16/2024**  
 Surface Owner



**INSTRUCTIONS TO SURFACE OWNERS  
AND  
EXPLANATION OF METHODS AND TIME LIMITS TO COMMENT  
ON OIL AND GAS WELL WORK PERMIT**

The well operator named in the Notice and this Application and the attached materials is applying for a permit from the State to do oil or gas well drilling or other well work. You are being served with these materials because surface owners have the right to file comments before the permit is issued. (NOTE: If the surface tract is owned by more than three persons, in multiple heirship for example, then these materials were served on you because your name appeared on the Sheriff's tax ticket on the land or because you actually occupy the surface tract. In either case, you may be the only owner who will actually receive these materials.) See Chapter 22, Article 4 of the W. Va. Code. Permits are valid for 24 months.

If you do not own any interest in the surface tract, please forward these materials to the true owner immediately if you know who it is. Also, please notify the well operator named in the materials and the Administrator of the Office of Oil and Gas in the West Virginia Department of Mines immediately.

NOTE: **You are not required to file any comment at all.**

**Where to file comments and obtain additional information:**

Administrator of the Office of Oil and Gas  
West Virginia Department of Mines  
1615 Washington Street East  
Charleston, West Virginia 25311  
(304) 348-2057

**Who may file comments?** If you wish to file comments, you must be an owner of record of (1) an interest in the surface tract on which the well already is or is about to be located, or (2) an interest in any other surface tract under the same oil or gas lease which will be utilized for roads or other land disturbances.

**Time limits for comments.** The law requires these materials to be delivered on or before the date the operator files his Application. You have **FIFTEEN (15) DAYS** after the filing date to file your comments as provided in **Methods for Filing Comments** below. You may call the Administrator's office at the above telephone number to be sure of the date. However, if you have been contacted by the well operator, and if you have signed a "voluntary statement of no objection" to any of the planned work described in these materials, then the permit may be issued at any time.

**Comments must be in writing.** Your comments must include your name, address and telephone number, the well operator's name and well number, and the approximate location of the proposed well site including district and county from the application. You may add other documents, such as sketches, maps or photographs to support your comments.

**Methods for filing comments.** Comments must be filed in person or received in the mail at the Administrator's office by the time stated above. Check with your postmaster to ensure adequate delivery time or to arrange special expedited handling.

The Administrator for Oil and Gas has the power to deny or condition a well work permit based on your comments on the following grounds:

- “(1) The proposed well work will constitute a hazard to the safety of persons; or
- “(2) The plan for soil erosion and sediment control is not adequate or effective; or
- “(3) Damage would occur to publicly owned lands or resources; or
- “(4) The proposed well work fails to protect fresh water sources or supplies.”

**If you want a copy of the permit** as it is finally issued, or a copy of the order denying the permit, you should request a copy from the Administrator.

**List of Water Testing Laboratories.** The Administrator maintains a list of water testing laboratories which you can hire to test your water to establish water quality prior to and after drilling. Contact the Administrator's office or an Oil and Gas Inspector to obtain a copy of the list.

RECEIVED

DEC 30 1983

AFFIDAVIT OF PERSONAL SERVICE ON SURFACE OWNER

OIL & GAS DIVISION

DEPT. OF MINES

STATE OF WVA.,  
COUNTY OF KANAWHA:

The undersigned, being first duly sworn, says that the undersigned served a true and complete copy of all sides of--

- (1) Notice on Form IV-2(A)  / Form IV-3(A)  / Form IV-4(A)  /
- (2) Application on Form IV-2(B)  / Form IV-3(B)  / Form IV-4(B)  /
- (3) Plat showing the well location on Form IV-6, and
- (4) Construction and Reclamation Plan on Form IV-9 (unless the application is to plug a well)

--all with respect to operator's Well No PONDEROSA #1 located in UNION District, KANAWHA County, West Virginia, upon the person or organization named--

FORREST JONES, AGENT

--by delivering the same in KANAWHA County, State of WVA on the \_\_\_ day of \_\_\_\_\_, 19\_\_\_ in the manner specified below.

[COMPLETE THE APPROPRIATE SECTION]

For an individual:

[  ] Handing it to him  / her  / or, because he  / she  refused to take it when I offered it, by leaving it in his  / her  presence.

[  ] Handing it to a member of his or her family above the age of 16 years named \_\_\_\_\_ who resides at the usual place of abode of the person to be served, and asking the family member to give it to the person to be served as soon as possible.

For a partnership:

[  ] Handing it to \_\_\_\_\_, a partner of the partnership or, because the partner refused to take it when I handed it over, by leaving it in the presence of the partner.

For a limited partnership:

[  ] Handing it to the general partner, named \_\_\_\_\_, or, because the general partner refused to take it when I tried to hand it over, by leaving it in the presence of the general partner.

For a corporation:

[  ] Handing it to the corporation's employee  / officer  / director  / attorney in fact  / named \_\_\_\_\_.

Steven M. Rubin  
(Signature of person executing service)

Taken, subscribed and sworn before me this 30<sup>th</sup> day of December 1983.  
My commission expires March 9, 1992.

Lois A. Simpkins  
Notary Public

(AFFIX SEAL IF NOTARIZED IF OUTSIDE THE STATE)

02/16/2024

IV-35  
(Rev 8-81)

RECEIVED  
MAR 27 1984



OIL & GAS DIVISION  
DEPT. OF MINES

State of West Virginia  
Department of Mines  
Oil and Gas Division

Date March 19, 1984  
Operator's Well No. #1  
Farm Pondrosa  
API No. - 039 - 3992

WELL OPERATOR'S REPORT  
OF  
DRILLING, FRACTURING AND/OR STIMULATING, OR PHYSICAL CHANGE

WELL TYPE: Oil \_\_\_ / Gas x / Liquid Injection \_\_\_ / Waste Disposal \_\_\_ /  
(If "Gas," Production \_\_\_ / Underground Storage \_\_\_ / Deep \_\_\_ / Shallow \_\_\_ /)

LOCATION: Elevation: 937 Watershed Rocky Fork Creek  
District: Union County Kanawha Quadrangle St. Albans

COMPANY Blue Creek Oil & Gas  
ADDRESS P. O. Box 6357, Chas, WV 25302  
DESIGNATED AGENT Steven M. Rubin  
ADDRESS P. O. Box 6357, Chas., WV 25302  
SURFACE OWNER Forrest Jones Agent  
ADDRESS Charleston, WV  
MINERAL RIGHTS OWNER Forrest Jones Agent  
ADDRESS Charleston, WV  
OIL AND GAS INSPECTOR FOR THIS WORK  
Jerry Holcomb ADDRESS Hamlin, WV  
PERMIT ISSUED 1-4-84  
DRILLING COMMENCED 1-18-84  
DRILLING COMPLETED 1-25-84  
IF APPLICABLE: PLUGGING OF DRY HOLE ON  
CONTINUOUS PROGRESSION FROM DRILLING OR  
REWORKING. VERBAL PERMISSION OBTAINED  
ON \_\_\_\_\_

Casing & Tubing	Used in Drilling	Left in Well	Cement fill up Cu. ft.
Size 20-16 Cond.			
13-10"			
9 5/8	330	330	120sks
8 5/8			
7	2414	2414	130sks
5 1/2			
4 1/2	4318	4318	110sks
3			
2			
Liners used			

GEOLOGICAL TARGET FORMATION Brown Shale Depth 3500-4012 feet  
Depth of completed well 4318 feet Rotary x / Cable Tools \_\_\_\_\_  
Water strata depth: Fresh 100 feet; Salt \_\_\_\_\_ feet  
Coal seam depths: \_\_\_\_\_ Is coal being mined in the area? No.

OPEN FLOW DATA

Producing formation Brown Shale Pay zone depth 3500-4012 feet  
Gas: Initial open flow \_\_\_\_\_ Mcf/d Oil: Initial open flow \_\_\_\_\_ Bbl/d  
Final open flow 275,000 Mcf/d Final open flow \_\_\_\_\_ Bbl/d  
Time of open flow between initial and final tests \_\_\_\_\_ hours  
Static rock pressure 720 psig (surface measurement) after 72 hours shut in  
(If applicable due to multiple completion--)  
Second producing formation \_\_\_\_\_ Pay zone depth \_\_\_\_\_ feet  
Gas: Initial open flow \_\_\_\_\_ Mcf/d Oil: Initial open flow \_\_\_\_\_ Bbl/d  
Final open flow \_\_\_\_\_ Mcf/d Oil: Final open flow \_\_\_\_\_ Bbl/d  
Time of open flow between initial and final tests \_\_\_\_\_ hours  
Static rock pressure \_\_\_\_\_ psig (surface measurement) after \_\_\_\_\_ hours shut in

(Continue on reverse side)

KAN. 3992

DETAILS OF PERFORATED INTERVALS, FRACTURING OR STIMULATING, PHYSICAL CHANGE, ETC.

Foam Frac  
90 quality 1,137,000 SCF Nitrogen  
750 sks 20/40 Bulksand

35 Perforations  
3500-4012'

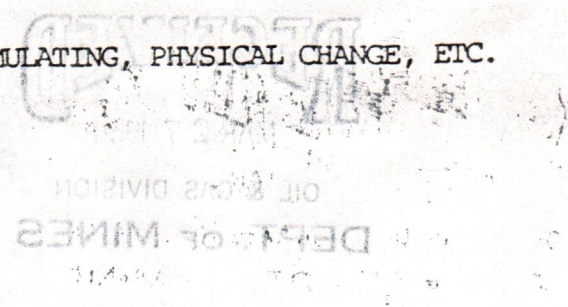

WELL LOG

FORMATION	COLOR	HARD OR SOFT	TOP FEET	BOTTOM FEET	REMARKS Including indication of all fresh and salt water, coal, oil and gas
Red Rock			-0-	365	
Shale			365	640	
Sand W/Shale			640	955	
Sand W/Shale			955	1210	
Sand W/Shale			1210	1387	
Shale & Sand			1387	1540	
Sand			1540	1627	
Little Lime			1627	1680	
Shale			1680	1706	
Big Lime			1706	1825	
Shale			1825	1850	
Injun			1850	1895	
Shale			1895	2324	
Berea			2324	2336	
Shale			2336	4330	T. D.

(Attach separate sheets as necessary)

Blue Creek Oil & Gas Company

Well Operator

By: Steven M. Rubin Vice President 02/16/2024

Date: March 19, 1984

Note: Regulation 2.02(i) provides as follows:  
"The term 'log' or 'well log' shall mean a systematic detailed geological record of all formations, including coal, encountered in the drilling of a well."

STATE OF WEST VIRGINIA  
DEPARTMENT OF MINES  
OIL AND GAS WELLS DIVISION

RECEIVED  
JAN 23 1984

INSPECTOR'S WELL REPORT

OIL & GAS DIVISION  
DEPT. OF MINES

Permit No. 039-3992

Oil or Gas Well \_\_\_\_\_  
(KIND)

Company BLUE CREEK OIL & GAS  
 Address CHARLESTON W.VA.  
 Farm PONDEROSA  
 Well No. 1  
 District UNION County KANAWHA  
 Drilling commenced 1-17-83  
 Drilling completed \_\_\_\_\_ Total depth \_\_\_\_\_  
 Date shot \_\_\_\_\_ Depth of shot \_\_\_\_\_  
 Initial open flow \_\_\_\_\_ /10ths Water in \_\_\_\_\_ Inch  
 Open flow after tubing \_\_\_\_\_ /10ths Merc. in \_\_\_\_\_ Inch  
 Volume \_\_\_\_\_ Cu. Ft.  
 Rock pressure \_\_\_\_\_ lbs. \_\_\_\_\_ hrs.  
 Oil \_\_\_\_\_ bbls., 1st 24 hrs.  
 Fresh water \_\_\_\_\_ feet \_\_\_\_\_ feet  
 Salt water \_\_\_\_\_ feet \_\_\_\_\_ feet

CASING AND TUBING	USED IN DRILLING	LEFT IN WELL	PACKERS
Size			
16			Kind of Packer _____
13			
10			Size of _____
8 1/4			
6 3/8			Depth set _____
5 3/16			
3			Perf. top _____
2			Perf. bottom _____
Liners Used			Perf. top _____
			Perf. bottom _____

CASING CEMENTED \_\_\_\_\_ SIZE \_\_\_\_\_ No. FT. \_\_\_\_\_ Date \_\_\_\_\_  
 NAME OF SERVICE COMPANY \_\_\_\_\_  
 COAL WAS ENCOUNTERED AT \_\_\_\_\_ FEET \_\_\_\_\_ INCHES  
 \_\_\_\_\_ FEET \_\_\_\_\_ INCHES FEET \_\_\_\_\_ INCHES  
 \_\_\_\_\_ FEET \_\_\_\_\_ INCHES FEET \_\_\_\_\_ INCHES

Drillers' Names CHINT HURT RIC #4

Remarks: MOVE ON LOCATION & SPUD.

1-17-83  
DATE

Jerry Holcomb 02/16/2024  
DISTRICT WELL INSPECTOR

Form 20  
2/16/82

STATE OF WEST VIRGINIA  
DEPARTMENT OF MINES  
OIL AND GAS WELLS DIVISION  
**INSPECTOR'S PLUGGING REPORT**

Permit No. \_\_\_\_\_ Well No. \_\_\_\_\_

COMPANY \_\_\_\_\_ ADDRESS \_\_\_\_\_

FARM \_\_\_\_\_ DISTRICT \_\_\_\_\_ COUNTY \_\_\_\_\_

Filling Material Used \_\_\_\_\_

Liner		Location	Amount	Packer	Location		
PLUGS USED AND DEPTH PLACED			BRIDGES		CASING AND TUBING		
CEMENT-THICKNESS	WOOD-SIZE	LEAD	CONSTRUCTION-LOCATION		RECOVERED	SIZE	LOST

Drillers' Names \_\_\_\_\_

Remarks: \_\_\_\_\_

\_\_\_\_\_ I hereby certify I visited the above well on this date.

DATE

DISTRICT MINER 02/16/2024

STATE OF WEST VIRGINIA  
DEPARTMENT OF MINES  
OIL AND GAS WELLS DIVISION

RECEIVED  
JAN 23 1984

INSPECTOR'S WELL REPORT OIL & GAS DIVISION

DEPT. OF MINES  
Oil or Gas Well  
(KIND)

Permit No. 039-3992

Company BLUE CREEK OIL & GAS  
 Address CHARLESTON W.V.A.  
 Farm PONDEROSA  
 Well No. 1  
 District UNION County KANAWHA  
 Drilling commenced \_\_\_\_\_  
 Drilling completed \_\_\_\_\_ Total depth \_\_\_\_\_  
 Date shot \_\_\_\_\_ Depth of shot \_\_\_\_\_  
 Initial open flow \_\_\_\_\_ /10ths Water in \_\_\_\_\_ Inch  
 Open flow after tubing \_\_\_\_\_ /10ths Merc. in \_\_\_\_\_ Inch  
 Volume \_\_\_\_\_ Cu. Ft.  
 Rock pressure \_\_\_\_\_ lbs. \_\_\_\_\_ hrs.  
 Oil \_\_\_\_\_ bbls., 1st 24 hrs.  
 Fresh water \_\_\_\_\_ feet \_\_\_\_\_ feet  
 Salt water \_\_\_\_\_ feet \_\_\_\_\_ feet

Drillers' Names CLINT HURT RIG #4

CASING AND TUBING	USED IN DRILLING	LEFT IN WELL	PACKERS
Size			
16			Kind of Packer
13			
10			Size of
8 1/4			
6 3/8			Depth set
5 3/16			
3			Perf. top
2			Perf. bottom
Liners Used			Perf. top
			Perf. bottom

CASING CEMENTED 9 5/8 SIZE 330 No. FT. 1-18-83 Date  
 NAME OF SERVICE COMPANY HALLIBURTON  
 COAL WAS ENCOUNTERED AT \_\_\_\_\_ FEET \_\_\_\_\_ INCHES  
 \_\_\_\_\_ FEET \_\_\_\_\_ INCHES FEET \_\_\_\_\_ INCHES  
 \_\_\_\_\_ FEET \_\_\_\_\_ INCHES FEET \_\_\_\_\_ INCHES

Remarks: CEMENT W/ 120S NEAT TO SURFACE  
CIR.

1-18-83  
DATE

Jerry Hall 02/16/2024  
DISTRICT WELL INSPECTOR

FORM 20  
2/16/82

**STATE OF WEST VIRGINIA**  
**DEPARTMENT OF MINES**  
**OIL AND GAS WELLS DIVISION**  
**INSPECTOR'S PLUGGING REPORT**

Permit No. \_\_\_\_\_ Well No. \_\_\_\_\_

COMPANY \_\_\_\_\_ ADDRESS \_\_\_\_\_

FARM \_\_\_\_\_ DISTRICT \_\_\_\_\_ COUNTY \_\_\_\_\_

Filling Material Used \_\_\_\_\_

Liner	Location	Amount	Packer	Location			
PLUGS USED AND DEPTH PLACED			BRIDGES	CASING AND TUBING			
CEMENT-THICKNESS	WOOD-SIZE	LEAD	CONSTRUCTION-LOCATION	RECOVERED	SIZE	LOST	

Drillers' Names \_\_\_\_\_

Remarks: \_\_\_\_\_

\_\_\_\_\_ DATE I hereby certify I visited the above well on this date.

DISTRICT \_\_\_\_\_ 02/16/2024



STATE OF WEST VIRGINIA  
DEPARTMENT OF MINES  
OIL AND GAS WELLS DIVISION

RECEIVED  
JAN 23 1984

OIL & GAS DIVISION

INSPECTOR'S WELL REPORT

DEPT. OF MINES

Permit No. 039-3992

Oil or Gas Well \_\_\_\_\_  
(KIND)

Company BLUE CREEK OIL & GAS  
 Address CHARLESTON WVA.  
 Farm PONDEROSA  
 Well No. 1  
 District UNION County KANAWHA  
 Drilling commenced \_\_\_\_\_  
 Drilling completed \_\_\_\_\_ Total depth \_\_\_\_\_  
 Date shot \_\_\_\_\_ Depth of shot \_\_\_\_\_  
 Initial open flow \_\_\_\_\_ /10ths Water in \_\_\_\_\_ Inch  
 Open flow after tubing \_\_\_\_\_ /10ths Merc. in \_\_\_\_\_ Inch  
 Volume \_\_\_\_\_ Cu. Ft.  
 Rock pressure \_\_\_\_\_ lbs. \_\_\_\_\_ hrs.  
 Oil \_\_\_\_\_ bbls., 1st 24 hrs.  
 Fresh water \_\_\_\_\_ feet \_\_\_\_\_ feet  
 Salt water \_\_\_\_\_ feet \_\_\_\_\_ feet

CASING AND TUBING	USED IN DRILLING	LEFT IN WELL	PACKERS
Size			
16			Kind of Packer _____
13			
10			Size of _____
8 1/4			
6 5/8			Depth set _____
5 3/16			
3			Perf. top _____
2			Perf. bottom _____
Liners Used			Perf. top _____
			Perf. bottom _____

CASING CEMENTED \_\_\_\_\_ SIZE \_\_\_\_\_ No. FT. \_\_\_\_\_ Date \_\_\_\_\_  
 NAME OF SERVICE COMPANY \_\_\_\_\_  
 COAL WAS ENCOUNTERED AT \_\_\_\_\_ FEET \_\_\_\_\_ INCHES  
 \_\_\_\_\_ FEET \_\_\_\_\_ INCHES FEET \_\_\_\_\_ INCHES  
 \_\_\_\_\_ FEET \_\_\_\_\_ INCHES FEET \_\_\_\_\_ INCHES

Drillers' Names CLINT HURT Ric #4

Remarks: DRLC @ 1511

1-20-83  
DATE

Jerry Holcomb  
02116/2024  
DISTRICT WELL INSPECTOR





State of West Virginia  
Department of Mines  
Oil and Gas Division  
Charleston 25305

FINAL INSPECTION REPORT  
INSPECTORS COMPLIANCE REPORT  
April 2, 1984

RECEIVED  
JUN 25 1984  
OIL & GAS DIVISION  
DEPT. OF MINES

COMPANY Blue Creek Oil & Gas  
P. O. Box 6357  
Charleston, West Virginia 25302

PERMIT NO 039-3992 (12-83)  
FARM & WELL NO Ponderosa #1  
DIST. & COUNTY Union/Kanawha

RULE	DESCRIPTION	IN COMPLIANCE	
		YES	NO
23.06	Notification Prior to Starting Work	_____	_____
25.04	Prepared before Drilling to Prevent Waste	_____	_____
25.03	High-Pressure Drilling	_____	_____
16.01	Required Permits at Wellsite	_____	_____
15.03	Adequate Fresh Water Casing	_____	_____
15.02	Adequate Coal Casing	_____	_____
15.01	Adequate Production Casing	_____	_____
15.04	Adequate Cement Strength	_____	_____
15.05	Cement Type	_____	_____
23.02	Maintained Access Roads	_____	_____
25.01	Necessary Equipment to Prevent Waste	_____	_____
23.04	Reclaimed Drilling Pits	_____	_____
23.05	No Surface or Underground Pollution	_____	_____
23.07	Requirements for Production & Gathering Pipelines	_____	_____
16.01	Well Records on Site	_____	_____
16.02	Well Records Filed	_____	_____
7.05	Identification Markings	_____	_____

I HAVE INSPECTED THE ABOVE CAPTIONED WELL AND RECOMMEND THAT IT BE RELEASED:

SIGNED Rad Dillon

DATE 6/18/84

Your well record was received and reclamation requirements approved. In accordance with Chapter 22, Article 4, Section 2, the above well will remain under bond coverage for the life of the well.

T.H. r. B.B.  
Administrator-Oil & Gas Division

July 19, 1984

\_\_\_\_\_  
DATE

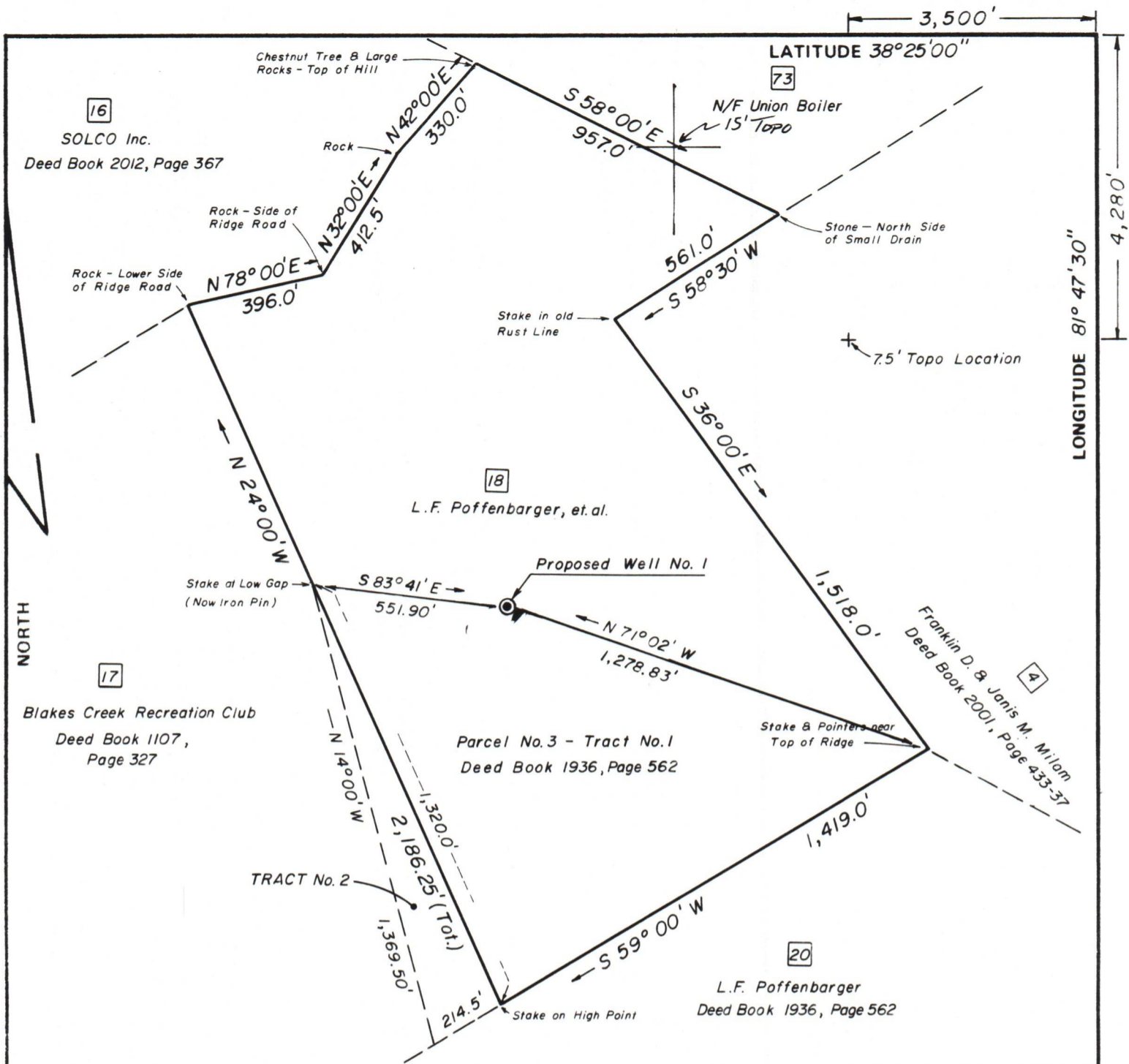

FILE NO. CL-2016  
 DRAWING NO. CL-2016-A  
 SCALE 1" = 400'  
 MINIMUM DEGREE OF ACCURACY 1:200  
 PROVEN SOURCE OF ELEVATION U.S. COAST AND GEODETIC DATUM

I THE UNDERSIGNED, HEREBY CERTIFY THAT THIS PLAT IS CORRECT TO THE BEST OF MY KNOWLEDGE AND BELIEF AND SHOWS ALL THE INFORMATION REQUIRED BY LAW AND THE REGULATIONS ISSUED AND PRESCRIBED BY THE DEPARTMENT OF MINES.

(SIGNED) Edward B. Coyle  
 R.P.E. \_\_\_\_\_ L.L.S. 356

PLACE SEAL HERE

(+) DENOTES LOCATION OF WELL ON UNITED STATES TOPOGRAPHIC MAPS  
 FORM IV-6 (8-78)

WELL TYPE: OIL \_\_\_ GAS X LIQUID INJECTION \_\_\_ WASTE DISPOSAL \_\_\_  
 (IF "GAS,") PRODUCTION X STORAGE \_\_\_ DEEP \_\_\_ SHALLOW X

LOCATION: ELEVATION 937.6 WATER SHED Rock Fork Creek, a Tributary of Poca River  
 DISTRICT UNION COUNTY KANAWHA  
 QUADRANGLE ST. ALBANS 7.5' Series

SURFACE OWNER L.F. POFFENBARGER ESTATE, ET. AL. ACREAGE 67.9 ±  
 OIL & GAS ROYALTY OWNER L.F. POFFENBARGER ESTATE, ET. AL. LEASE ACREAGE 67.9 ±  
 LEASE NO. \_\_\_\_\_

PROPOSED WORK: DRILL X CONVERT \_\_\_ DRILL DEEPER \_\_\_ REDRILL \_\_\_ FRACTURE OR STIMULATE X PLUG OFF OLD FORMATION \_\_\_ PERFORATE NEW FORMATION \_\_\_ OTHER PHYSICAL CHANGE IN WELL (SPECIFY) \_\_\_\_\_

PLUG AND ABANDON \_\_\_ CLEAN OUT AND REPLUG \_\_\_  
 TARGET FORMATION DEVONIAN SHALE ESTIMATED DEPTH 4,500'  
 WELL OPERATOR BLUE CREEK OIL and GAS Co. DESIGNATED AGENT STEVEN M. RUBEN  
 ADDRESS P.O. BOX 6357 ADDRESS P.O. BOX 6357  
CHARLESTON, W.V. 25302 CHARLESTON, W.V. 25302



**STATE OF WEST VIRGINIA**  
 DEPARTMENT OF MINES  
 OIL AND GAS DIVISION

DATE \_\_\_\_\_, 19\_\_\_\_  
 OPERATOR'S WELL NO. \_\_\_\_\_  
 API WELL NO. \_\_\_\_\_  
47 - 039 - 3992  
 STATE COUNTY PERMIT

02/16/2024