



1) Date: February 28, 19 84  
 2) Operator's Well No. 11 Cent. App. Coal Co.  
 3) API Well No. 47 - 039 - 4018  
 State County Permit

STATE OF WEST VIRGINIA  
 DEPARTMENT OF MINES, OIL AND GAS DIVISION  
 APPLICATION FOR A WELL WORK PERMIT

- 4) WELL TYPE: A Oil  / Gas  /  
 B (If "Gas", Production  / Underground storage  / Deep  / Shallow  )
- 5) LOCATION: Elevation: 1280' Watershed: Kanawha River  
 District: Cabin Creek County: Kanawha Quadrangle: Montgomery
- 6) WELL OPERATOR Allegheny & Western Energy Corp. 7) DESIGNATED AGENT Roland C. Baer, Jr.  
 Address P.O. Box 2587 Charleston, WV 25329  
 Address P.O. Box 2587 Charleston, WV 25329
- 8) OIL & GAS INSPECTOR TO BE NOTIFIED Name J. Holcomb  
 Address RR1, Box 28 Hamlin, WV 25523
- 9) DRILLING CONTRACTOR: Name FWA Drilling  
 Address Elkview, WV 25071
- 10) PROPOSED WELL WORK: Drill  / Drill deeper  / Redrill  / Stimulate   
 Plug off old formation  / Perforate new formation  /  
 Other physical change in well (specify) \_\_\_\_\_
- 11) GEOLOGICAL TARGET FORMATION, Weir  
 12) Estimated depth of completed well, 2680' feet  
 13) Approximate trata depths: Fresh, 100' feet; salt, 1160' feet.  
 14) Approximate coal seam depths: 1280' El. Is coal being mined in the area? Yes  / No
- 15) CASING AND TUBING PROGRAM

**RECEIVED**  
 MAR 29 1984  
 OIL & GAS DIVISION  
 DEPT. OF MINES

CASING OR TUBING TYPE	SPECIFICATIONS					FOOTAGE INTERVALS		CEMENT FILL-UP OR SACKS (Cubic feet)	PACKERS
	Size	Grade	Weight per ft.	New	Used	For drilling	Left in well		
Conductor		SMLS	32	X		460' 350'	460' 350'	150 cts.	Kinds By Rule 15.05
Fresh water	9-5/8"								
Coal	7"	SMLS	23	X		2250'	2250'	150	Sizes
Intermediate									Or as
Production Tubing	4-1/2"	SMLS	10.5	X		2680'	2680'	300 sks.	Depths set required by rule 15.01
Liners									Perforations: Top Bottom

OFFICE USE ONLY  
 DRILLING PERMIT

Permit number 47-039-4018 Date April 5, 19 84

This permit covering the well operator and well location shown below is evidence of permission granted to drill in accordance with the pertinent legal requirements subject to the conditions contained herein and on the reverse hereof. **Notification must be given to the District Oil and Gas Inspector, (Refer to No. 8) Prior to the construction of roads, locations and pits for any permitted work.** In addition, the well operator or his contractor shall notify the proper district oil and gas inspector 24 hours before actual permitted work has commenced.)

The permitted work is as described in the Notice and Application, plat, and reclamation plan, subject to any modifications and conditions specified on the reverse hereof.

Permit expires April 5, 1986 unless well work is commenced prior to that date and prosecuted with due diligence.

Bond: <b>BLANKET</b>	Agent: <i>ls</i>	Plat: <i>MW</i>	Casing: <i>MW</i>	Fee: 803-111
----------------------	------------------	-----------------	-------------------	--------------

*Margaret J. Hasse*  
 Administrator, Office of Oil and Gas

NOTE: Keep one copy of this permit posted at the drilling location.



OFFICE USE ONLY

PERMIT MODIFICATIONS AND CONDITIONS (IF ANY) TO THE PROPOSED WELL WORK

1) WELL LOCATION: B (H) Gas, Production, Underground storage, Shallow, 1982

2) WELL OPERATOR: ...

3) DRILLING CONTRACTOR: ...

4) PROPOSED WELL WORK: ...

5) GEOLOGICAL TARGET FORMATION: ...

6) APPROXIMATE RATE DEPTH: ...

7) APPROXIMATE COAL BEAM DEPTH: ...

RECEIVED  
MAR 2 9 1982

Casing and Tubing Program	Approximate coal beam depth	Approximate rate depth	Estimated depth of completed well	Geological Target Formation		Other physical change in well (specify)	Plug off old formation	Redrill	Stimulate
				Footage Interval	Perforations				
Production	250'	250'	250'	400'	400'				
Intermediate	300'	300'	300'						
Coal	350'	350'	350'						
Free water	400'	400'	400'						
Completion	450'	450'	450'						

OFFICE USE ONLY

This part of Form IV-2(b) is to record the dates of certain occurrences and any follow-up inspections.

	Date	Date(s)
Application received		
Well work started		
Completion of the drilling process		
Well Record received		
Reclamation completed		

OTHER INSPECTIONS

Reason: \_\_\_\_\_

Reason: \_\_\_\_\_

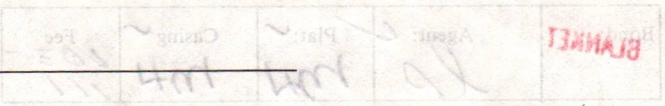

02/16/2024

FEB. 22 1984



IV-9  
(Rev 8-81)

DATE 20 February, 1984  
WELL NO. 11  
API NO. 47 - 039 - 4018

State of West Virginia  
Department of Mines  
Oil and Gas Division

CONSTRUCTION AND RECLAMATION PLAN

COMPANY NAME Allegheny & Western Energy DESIGNATED AGENT Roland G. Baer  
Address P.O. Box 2587, Charleston, WV Address Box 2587, Charleston, WV 25320  
Telephone 343-4327 Telephone 343-4327  
LANDOWNER Central Appalachian Coal Co. SOIL CONS. DISTRICT Capitol  
Revegetation to be carried out by \_\_\_\_\_ Agent \_\_\_\_\_ (Agent)

This plan has been reviewed by Capitol SCD. All corrections  
and additions become a part of this plan: \_\_\_\_\_

MAR. 1 1984  
(Date)

R. C. Alford  
(SCD Agent)

RECEIVED

MAR 29 1984

OIL & GAS DIVISION

DEPT. OF MINES

ACCESS ROAD

LOCATION

- |                              |     |  |     |
|------------------------------|-----|--|-----|
| Structure <u>Drain Ditch</u> | (A) | Structure <u>Drilling pit</u>          | (1) |
| Spacing <u>Ditch Line</u>    |     | Material <u>Earth-Plastic lined</u>    |     |
| Page Ref. Manual <u>2-2</u>  |     | Page Ref. Manual <u>2-12, 2-13 N/A</u> |     |
| Structure _____              | (B) | Structure <u>Diversion Ditch</u>       | (2) |
| Spacing _____                |     | Material <u>Earth</u>                  |     |
| Page Ref. Manual _____       |     | Page Ref. Manual <u>2-12, 2-13</u>     |     |
| Structure _____              | (C) | Structure <u>Siltation barrier</u>     | (3) |
| Spacing _____                |     | Material <u>Straw</u>                  |     |
| Page Ref. Manual _____       |     | Page Ref. Manual <u>2-18</u>           |     |

All structures should be inspected regularly and repaired if necessary. All commercial timber is to be cut and stacked and all brush and small timber to be cut and removed from the site before dirt work begins.

REVEGETATION

Treatment Area I

SAME AS AREA I

Treatment Area II

Lime 3 Tons/acre  
or correct to pH 6.5  
Fertilizer 1000 lbs/acre  
(10-20-20 or equivalent)  
Mulch Straw 3 Tons/acre  
Seed\* Ky 31 50 #0 lbs/acre  
Annual Rye 30 20 lbs/acre  
\_\_\_\_\_ lbs/acre

Lime \_\_\_\_\_ Tons/acre  
or correct to pH \_\_\_\_\_  
Fertilizer \_\_\_\_\_ lbs/acre  
(10-20-20 or equivalent)  
Mulch \_\_\_\_\_ Tons/acre  
Seed\* \_\_\_\_\_ lbs/acre  
\_\_\_\_\_ lbs/acre  
\_\_\_\_\_ lbs/acre

\*Inoculate all legumes such as vetch, trefoil and clovers with the proper bacterium. Inoculate with 3X recommended amount.

NOTES: Please request landowner's cooperation to protect new seeding for one growing season. Attach separate sheets as necessary for comments.

PLAN PREPARED BY William E. Bennett 02/18/2024  
ADDRESS Box 2683  
Charleston, WV 25330  
PHONE NO. 345-0216





1) Date: February 28, 1984  
 2) Operator's Well No. Central Appal. Coal Corp. #12  
 3) API Well No. 47 039  
 State County Permit

STATE OF WEST VIRGINIA  
 DEPARTMENT OF MINES, OIL AND GAS DIVISION  
 APPLICATION FOR A WELL WORK PERMIT

- 4) WELL TYPE: A Oil  / Gas  /  
 B (If "Gas", Production  / Underground storage  / Deep  / Shallow  /)
- 5) LOCATION: Elevation: 1160' Watershed: Kanawha River  
 District: Cabin Creek County: Kanawha Quadrangle: Montgomery
- 6) WELL OPERATOR Allegheny & Western Energy Corp. 7) DESIGNATED AGENT Roland C. Baer, Jr.  
 Address P.O. Box 2587 Address P.O. Box 2587  
Charleston, WV 25329 Charleston, WV 25329
- 8) OIL & GAS INSPECTOR TO BE NOTIFIED 9) DRILLING CONTRACTOR:  
 Name J. Holcomb Name FWA Drilling  
 Address RR1, Box 28 Address Elkview, WV 25071  
Hamlin, WV 25523
- 10) PROPOSED WELL WORK: Drill  / Drill deeper  / Redrill  / Stimulate   
 Plug off old formation  / Perforate new formation  /  
 Other physical change in well (specify) \_\_\_\_\_
- 11) GEOLOGICAL TARGET FORMATION, Weir
- 12) Estimated depth of completed well, 2560' feet
- 13) Approximate trata depths: Fresh, 100' feet; salt, 1040' feet.
- 14) Approximate coal seam depths: \_\_\_\_\_ Is coal being mined in the area? Yes  / No
- 15) CASING AND TUBING PROGRAM

**RECEIVED**  
 MAR 29 1984  
 OIL & GAS DIVISION  
 DEPT. OF MINES

CASING OR TUBING TYPE	SPECIFICATIONS					FOOTAGE INTERVALS		CEMENT FILL-UP OR SACKS (Cubic feet)	PACKERS
	Size	Grade	Weight per ft.	New	Used	For drilling	Left in well		
Conductor		SMLS	32	X		350'	350'	150 cts	Kinds By Rule 15.05
Fresh water	9-5/8"								
Coal	7"	SMLS	23	X		2130'	2130'	150	Sizes
Intermediate									Or as
Production	4 1/2"	SMLS	10.5	X		2560'	2560'	300 sks	Depths set Required by Rule 15.01
Tubing									
Liners									Perforations: Top Bottom

INSTRUCTIONS TO COAL OPERATOR, OWNER, OR LESSEE

The named coal operator, coal owner(s), and coal lessee are hereby notified that any objection they wish to make or are required to make by Code §22-4-3 must be filed with the Department of Mines within fifteen (15) days after the receipt of this Application by the Department.

The following waiver must be completed by the coal operator and by any coal owner or coal lessee who has recorded a declaration under Code §22-4-20, if the permit is to be issued within fifteen (15) days of the filing of the Application.

WAIVER

The undersigned coal operator \_\_\_\_\_ / owner X E.A.C.C. / lessee \_\_\_\_\_ / of the coal under this well location has examined this proposed well location. If a mine map exists which covers the area of the well location, the well location has been added to the mine map. The undersigned has no objection to the work proposed to be done at this location, provided, the well operator has complied with all applicable requirements of the West Virginia Code and the governing regulations.

Date: March 26, 1984

Eastern Associated Coal Corporation  
 By Michael D. Eddy Jr.  
 Its Manager of Properties

02/16/2024  
 Coal Owner





1) Date: February 29, 19 84  
 2) Operator's Well No. 11 Cent. App. Coal Co.  
 3) API Well No. 47 State 030 County Permit

STATE OF WEST VIRGINIA  
 DEPARTMENT OF MINES, OIL AND GAS DIVISION  
 APPLICATION FOR A WELL WORK PERMIT

8104

- 4) WELL TYPE: A Oil        / Gas X /  
 B (If "Gas", Production X / Underground storage        / Deep        / Shallow X /)
- 5) LOCATION: Elevation: 1280' Watershed: Kanawha River  
 District: Cabin Creek County: Kanawha Quadrangle: Montgomery
- 6) WELL OPERATOR Allegheny & Western Energy Corp. 7) DESIGNATED AGENT Roland C. Baer, Jr.  
 Address P.O. Box 2587 Address P.O. Box 2587  
Charleston, WV 25329 Charleston, WV 25329
- 8) OIL & GAS INSPECTOR TO BE NOTIFIED 9) DRILLING CONTRACTOR:  
 Name J. Holcomb Name FWA Drilling  
 Address RR1, Box 28 Address Elkview, WV 25071  
Hamlin, WV 25523
- 10) PROPOSED WELL WORK: Drill X / Drill deeper        / Redrill        / Stimulate         
 Plug off old formation        / Perforate new formation        /  
 Other physical change in well (specify)
- 11) GEOLOGICAL TARGET FORMATION, Weir
- 12) Estimated depth of completed well, 2680' feet
- 13) Approximate trata depths: Fresh, 100' feet; salt, 1160' feet.
- 14) Approximate coal seam depths: 1280' EL. Is coal being mined in the area? Yes        No
- 15) CASING AND TUBING PROGRAM

RECEIVED  
 MAR 29 1984  
 OIL & GAS DIVISION  
 DEPT. OF MINES

CASING OR TUBING TYPE	SPECIFICATIONS					FOOTAGE INTERVALS		CEMENT FILL-UP OR SACKS (Cubic feet)	PACKERS
	Size	Grade	Weight per ft.	New	Used	For drilling	Left in well		
Conductor		SMLS	32	X		350'	350'	150' cts.	Kinds By Rule 15.05
Fresh water	9-5/8"	S							Sizes
Coal	7"	SMLS	23	X		2250'	2250'	150	Or as
Intermediate									required by
Production	4-1/2"	SMLS	10.5	X		2680'	2680'	300 sks.	rule 15.01
Tubing									Perforations:
Liners									Top Bottom

INSTRUCTIONS TO COAL OPERATOR, OWNER, OR LESSEE

The named coal operator, coal owner(s), and coal lessee are hereby notified that any objection they wish to make or are required to make by Code §22-4-3 must be filed with the Department of Mines within fifteen (15) days after the receipt of this Application by the Department.

The following waiver must be completed by the coal operator and by any coal owner or coal lessee who has recorded a declaration under Code §22-4-20, if the permit is to be issued within fifteen (15) days of the filing of the Application.

WAIVER

The undersigned coal operator C.A.C.Co. / owner        / lessee C.A.C.Co. / of the coal under this well location has examined this proposed well location. If a mine map exists which covers the area of the well location, the well location has been added to the mine map. The undersigned has no objection to the work proposed to be done at this location, provided, the well operator has complied with all applicable requirements of the West Virginia Code and the governing regulations.

Central Appalachian Coal Corporation

Date: March 22, 19 84

By M.P. Vargo  
 Its Resident Engineer

02/16/2024  
 Coal Owner

84

[8-83] 24/02/1984

- 1) Date: March 22, 1984
- 2) Operator's Well No. Cent. Appal. Coal Corp. 47 - 039 - 4018
- 3) API Well No. State County Permit

STATE OF WEST VIRGINIA  
DEPARTMENT OF MINES, OFFICE OF OIL & GAS  
NOTICE OF APPLICATION FOR A WELL WORK PERMIT

- 4) SURFACE OWNER(S) OF RECORD TO BE SERVED
- (1) Name Eastern Associated Coal Corp.  
Address Koppers Building  
Pittsburg, PA 15219
  - (2) Name \_\_\_\_\_  
Address \_\_\_\_\_
  - (3) Name \_\_\_\_\_  
Address \_\_\_\_\_
- 5 (1) COAL OPERATOR Central Appalachian Coal Co  
Address 343 Morris Drive  
Montgomery, WV 25136
- 5 (2) COAL OWNER(S) WITH DECLARATION ON RECORD  
Name Same as Surface Owner  
Address \_\_\_\_\_
- 5 (3) COAL LESSEE WITH DECLARATION ON RECORD  
Name Same as Coal Operator  
Address \_\_\_\_\_

TO THE PERSON(S) NAMED ABOVE: You should have received this form and the following documents:

- (1) The application for a Well Work Permit on Form IV-2(B) (or Form IV-4 if the well is to be plugged, which sets out the parties involved in the drilling or other work, and describes the well and its location and, if applicable, the proposed casing and cementing program;
- (2) The plat (surveyor's map) showing the well location on Form IV-6; and
- (3) The Construction and Reclamation Plan on Form IV-9 (unless the well is only to plug a well), which sets out the plan for erosion and sediment control and for reclamation for the site and access road.

THE REASON YOU RECEIVED THESE DOCUMENTS IS THAT YOU HAVE RIGHTS REGARDING THE APPLICATION WHICH ARE SUMMARIZED IN THE "INSTRUCTIONS" ON THE REVERSE SIDE OF THE APPLICATION (FORM IV-2(B) OR FORM 4, DESIGNATED FOR YOU. HOWEVER, YOU ARE NOT REQUIRED TO TAKE ANY ACTION AT ALL.

erator proposes to file or has filed this Notice and Application and accompanying documents for a Well Work Permit with the Administrator of the Office of Oil and Gas, West Virginia Department of Mines, with respect to a well at the location described on attached Application Construction and Reclamation Plan have been mailed by registered or certified mail or delivery by hand to the person(s) named above (or by publication in certain circumstances) on or before the day of mailing or delivery to the Administrator.

6) EXTRACTION RIGHTS

- Included is the lease or other continuing contract or contracts by which I hold the right to extract oil or gas.
- The requirement of Code 22-4-1-(c) (1) through (4). (See reverse side for specifications)

DEPT. OF MINES

OIL & GAS DIVISION

MAR 29 1984

RECEIVED

The truth of the information on the Notice and Application is verified and sworn to and the Notice is signed on behalf of the Well Operator in my County and State by

This day of March, 1984.  
My commission expires June 3, 1992.

Notary Public, Rowan County,  
State of West Virginia

See the reverse side for line item instructions, and for instructions concerning Reclamation Plan.

By [Signature]  
Its President  
Address P.O. Box 2587  
Charleston, WV 25329  
Telephone (304) 343-4327

WELL OPERATOR Allegheny & Western Energy Corp.



INSTRUCTIONS TO APPLICANT

CONCERNING THE LINE ITEMS:

- 1) Date of Notice.
- 2) Your well name and number.
- 3) To be filled out by the Office of Oil & Gas.
- 4) & 5) Use separate sheet if necessary.
- 4) Surface owner(s) of record to be served with Notice and Application. However, see also Code § 22-4-1b(b) if "more than three tenants in common or other co-owners of interest described in subsection (a) of this section hold interests in such lands".
- 5(1) "Coal Operator" means any person, firm, partnership, partnership association or corporation that proposes to or does operate a coal mine.
- 5(ii, iii) See Code § 22-4-20.
- 6) See Code § 22-4-11(c). However, in lieu of filing the lease(s) or other continuing contract(s), the Applicant may fill out the information in the space provided below.
- 7) See Code § 22-4-11(d, e).

CONCERNING THE REQUIRED COPIES FOR FILING AND SERVICE:

Filing. Code § 22-4-1k and Regulation 7.02 provide that the original and required copies of the Notice and Application must be filed with the Administrator, accompanied by (i) a plat in the form prescribed by Regulation 11, (ii) a bond in one of the forms prescribed by Regulation 12, or in lieu thereof the other security allowed by Code § 22-4-1k(d) and the reclamation required by Code § 22-4-12b and Regulation 23, (iv) unless previously paid on the same well, the fees required by Code § 22-4-1a(c) and 22-3-12a, and (v) if applicable, the consent required by Code § 22-4-8a from the owner of any water well on dwelling within 200 feet of the proposed well.

Service. In addition, service must be made on the surface owner(s) and the person(s) with an interest in the coal. See Code § 22-4-1m, 22-4-2, 22-4-2a, and 22-4-2b.

INFORMATION SUPPLIED UNDER CODE § 22-4-11(d)

IN LIEU OF FILING LEASE(S) AND OTHER CONTINUING CONTRACT(S)

Under the oath required to make the verification on the obverse side of this Notice, I depose and say that I am the person who signed the Notice for the Applicant, and that-- (1) the tract of land is the same tract described in the Application to which this Notice applies, partly or wholly depicted in the accompanying plat, and described in the Construction and Reclamation Plan;

(2) the parties and recordation data (if recorded) for lease(s) or other continuing contract(s) by which the Applicant claims the right to extract, produce or market the oil or gas are as follows:

Grantor, lessor, etc.	Grantee, lessee, etc.	Royalty	Book Page

Assignment from:

Reel Drilling Program  
1/8 1826 463  
Ray Resources Division  
(Allegheny & Western  
Flying Diamond Oil Corp. Energy Corporation)



1) Date: February 28, 1984  
 2) Operator's Well No. 11 Cent. App. Coal Co.  
 3) API Well No. 47 State 030 County Permit

**STATE OF WEST VIRGINIA  
 DEPARTMENT OF MINES, OIL AND GAS DIVISION  
 APPLICATION FOR A WELL WORK PERMIT**

- 4) WELL TYPE: A Oil        / Gas X  
 B (If "Gas", Production X / Underground storage        / Deep        / Shallow X)
- 5) LOCATION: Elevation: 1280' Watershed: Kanawha River  
 District: Cabin Creek County: Kanawha Quadrangle: Montgomery
- 6) WELL OPERATOR: Allegheny & Western Energy Corp. 7) DESIGNATED AGENT: Roland C. Beer, Jr.  
 Address: P.O. Box 2587 Address: P.O. Box 2587  
Charleston, WV 25329 Charleston, WV 25329
- 8) OIL & GAS INSPECTOR TO BE NOTIFIED 9) DRILLING CONTRACTOR:  
 Name: J. Holcomb Name: FWA Drilling  
 Address: RR1, Box 28 Address: Elkview, WV 25071  
Hamlin, WV 25523
- 10) PROPOSED WELL WORK: Drill X / Drill deeper        / Redrill        / Stimulate         
 Plug off old formation        / Perforate new formation         
 Other physical change in well (specify)
- 11) GEOLOGICAL TARGET FORMATION, Weir
- 12) Estimated depth of completed well, 2680' feet
- 13) Approximate strata depths: Fresh, 100' feet; salt, 1160' feet.
- 14) Approximate coal seam depths: 1280' El. Is coal being mined in the area? Yes NO
- 15) CASING AND TUBING PROGRAM

**RECEIVED**  
 MAR 29 1984  
 OIL & GAS DIVISION  
 DEPT. OF MINES

CASING OR TUBING TYPE	SPECIFICATIONS					FOOTAGE INTERVALS		CEMENT FILL-UP OR SACKS (Cubic feet)	PACKERS
	Size	Grade	Weight per ft.	New	Used	For drilling	Left in well		
Conductor		SMLS	32	X		350'	350'	150' cts.	Kinds <u>By Rule 15.05</u>
Fresh water	<u>1-5/8"</u>	S							
Coal	"	SMLS	23	X		2250'	2250'	150	Sizes
Intermediate									<u>Or as</u>
Production	<u>1-1/2"</u>	SMLS	10.5	X		2680'	2680'	300 sks.	Depths set <u>required by rule 15.01</u>
Tubing									
Liners									Perforations: Top Bottom

The law requires a comment period for surface owners. However, the permit can be issued in less than 15 days from the filing of the Application if the surface owner(s) of record sign(s) the following "Voluntary Statement of No Objection" on a facsimile of this surface owner's copy of the Application.

**VOLUNTARY STATEMENT OF NO OBJECTION**

I hereby state that I have read the instructions to surface owners on the reverse side of this Application for a Well Work Permit, and that I have received copies of (1) a Notice of Application for a Well Work Permit on Form IV-2(A), (2) an Application for a Well Work Permit on Form IV-2(B), (3) a survey plat on Form IV-6, and (4) a Construction and Reclamation Plan on Form IV-9, all for proposed well work on my surface land as described therein.

I further state that I have no objection to the planned work described in these materials, and I have no objection to a permit being issued based on those materials.

(For execution by corporation, partnership, etc.)

(For execution by natural persons)

NAME: Eastern Associated Coal Corp.

By [Signature]  
 Its Manager of Properties Date 3/26/84

\_\_\_\_\_  
 (Signature) Date: \_\_\_\_\_  
 \_\_\_\_\_  
 (Signature) Date: \_\_\_\_\_

**02/16/2024**  
 Surface Owner

**INSTRUCTIONS TO SURFACE OWNERS  
AND  
EXPLANATION OF METHODS AND TIME LIMITS TO COMMENT  
ON OIL AND GAS WELL WORK PERMIT**

The well operator named in the Notice and this Application and the attached materials is applying for a permit from the State to do oil or gas well drilling or other well work. You are being served with these materials because surface owners have the right to file comments before the permit is issued. (NOTE: If the surface tract is owned by more than three persons, in multiple heirship for example, then these materials were served on you because your name appeared on the Sheriff's tax ticket on the land or because you actually occupy the surface tract. In either case, you may be the only owner who will actually receive these materials.) See Chapter 22, Article 4 of the W. Va. Code. Permits are valid for 24 months.

If you do not own any interest in the surface tract, please forward these materials to the true owner immediately if you know who it is. Also, please notify the well operator named in the materials and the Administrator of the Office of Oil and Gas in the West Virginia Department of Mines immediately.

NOTE: You are not required to file any comment at all.

**Where to file comments and obtain additional information:**

Administrator of the Office of Oil and Gas  
West Virginia Department of Mines  
1615 Washington Street East  
Charleston, West Virginia 25311  
(304) 348-2057

**Who may file comments?** If you wish to file comments, you must be an owner of record of (1) an interest in the surface tract on which the well already is or is about to be located, or (2) an interest in any other surface tract under the same oil or gas lease which will be utilized for roads or other land disturbances.

**Time limits for comments.** The law requires these materials to be delivered on or before the date the operator files his Application. You have **FIFTEEN (15) DAYS** after the filing date to file your comments as provided in **Methods for Filing Comments** below. You may call the Administrator's office at the above telephone number to be sure of the date. However, if you have been contacted by the well operator, and if you have signed a "voluntary statement of no objection" to any of the planned work described in these materials, then the permit may be issued at any time.

**Comments must be in writing.** Your comments must include your name, address and telephone number, the well operator's name and well number, and the approximate location of the proposed well site including district and county from the application. You may add other documents, such as sketches, maps or photographs to support your comments.

**Methods for filing comments.** Comments must be filed in person or received in the mail at the Administrator's office by the time stated above. Check with your postmaster to ensure adequate delivery time or to arrange special expedited handling.

The Administrator for Oil and Gas has the power to deny or condition a well work permit based on your comments on the following grounds:

- "(1) The proposed well work will constitute a hazard to the safety of persons; or
- "(2) The plan for soil erosion and sediment control is not adequate or effective; or
- "(3) Damage would occur to publicly owned lands or resources; or
- "(4) The proposed well work fails to protect fresh water sources or supplies."

If you want a copy of the permit as it is finally issued, or a copy of the order denying the permit, you should request a copy from the Administrator.

**List of Water Testing Laboratories.** The Administrator maintains a list of water testing laboratories which you can hire to test your water to establish water quality prior to and after drilling. Contact the Administrator's office or an Oil and Gas Inspector to obtain a copy of the list.

02/16/2024  
Surface Owner

RECEIVED  
JUL 10 1984



OIL & GAS DIVISION  
DEPT. OF MINES

State of West Virginia  
Department of Mines  
Oil and Gas Division

Date July 6, 1984  
Operator's  
Well No. Central App Coal # 11  
Farm Central App. Coal Company  
API No. 47 - 039 - 4018

WELL OPERATOR'S REPORT  
OF  
DRILLING, FRACTURING AND/OR STIMULATING, OR PHYSICAL CHANGE

WELL TYPE: Oil \_\_\_ / Gas x / Liquid Injection \_\_\_ / Waste Disposal \_\_\_ /  
(If "Gas," Production x / Underground Storage \_\_\_ / Deep \_\_\_ / Shallow x /)

LOCATION: Elevation: 1280' Watershed Kanawha River  
District: Cabin Creek County Kanawha Quadrangle Montgomery 7.5'

COMPANY Allegheny & Western Energy Corporation  
ADDRESS P.O. Box 2587 Charleston, WV 25329  
DESIGNATED AGENT Roland C. Baer, Jr.  
ADDRESS P.O. Box 2587 Charleston, WV 25329  
SURFACE OWNER Central Appalachian Coal Company  
ADDRESS 343 Morris Drive, Montgomery, WV 25136  
MINERAL RIGHTS OWNER Central Appalachian Coal  
ADDRESS 343 Morris Drive, Montgomery, WV 25136

Casing & Tubing	Used in Drilling	Left in Well	Cement fill up Cu. ft.
Size 20-16 Cond.			
13-10"			
9 5/8	480'	480'	200 cu ft
8 5/8			
7 L	2324'	2324'	260 cu ft
5 1/2			
4 1/2 Q	2987'	2987'	35 sx
3			
2			
Liners used			

OIL AND GAS INSPECTOR FOR THIS WORK  
R. Dillon ADDRESS Williamstown, WV

PERMIT ISSUED April 5, 1984  
DRILLING COMMENCED 4-27-84  
DRILLING COMPLETED 5-1-84

IF APPLICABLE: PLUGGING OF DRY HOLE ON CONTINUOUS PROGRESSION FROM DRILLING OR REWORKING. VERBAL PERMISSION OBTAINED ON \_\_\_\_\_

GEOLOGICAL TARGET FORMATION Weir Depth 2620 feet  
Depth of completed well 2987 feet Rotary x / Cable Tools \_\_\_\_\_  
Water strata depth: Fresh 60 feet; Salt NA feet  
Coal seam depths: 293, 400 Is coal being mined in the area? yes

OPEN FLOW DATA  
Producing formation Weir Pay zone depth 2620 feet  
Gas: Initial open flow 3,500 Mcf/d Oil: Initial open flow 0 Bbl/d  
Final open flow 3,500 Mcf/d Final open flow 0 Bbl/d  
Time of open flow between initial and final tests 8 hours  
Static rock pressure 350 psig (surface measurement) after 24 hours shut in

(If applicable due to multiple completion--)  
Second producing formation \_\_\_\_\_ Pay zone depth \_\_\_\_\_ feet  
Gas: Initial open flow \_\_\_\_\_ Mcf/d Oil: Initial open flow \_\_\_\_\_ Bbl/d  
Final open flow \_\_\_\_\_ Mcf/d Oil: Final open flow \_\_\_\_\_ Bbl/d  
Time of open flow between initial and final tests \_\_\_\_\_ hours  
Static rock pressure \_\_\_\_\_ psig (surface measurement) after \_\_\_\_\_ hours shut in

02/16/2024

7  
C  
1  
J  
C  
0

DETAILS OF PERFORATED INTERVALS, FRACTURING OR STIMULATING, PHYSICAL CHANGE, ETC.

Perforate 2620-2621 - 2 holes 387

Frac with 50,000# 20-50 sand, 500 gal 28% HCl.

(E)

WELL LOG

FORMATION	COLOR	HARD OR SOFT	TOP FEET	BOTTOM FEET	REMARKS
					Including indication of all fresh and salt water, coal, oil and gas
Sand, Shale and Siltstone			0	2340	
Big Lime	345		2340	2550	
Big Injun	365		2550	2598	
Sand and Siltstone			2598	2642	
Upper Weir	387		2642	2676	
Shale and Siltstone			2676	2736	
Lower Weir			2736	2758	
Shale			2758	2987	T.D.

(Attach separate sheets as necessary)

Allegheny & Western Energy Corporation

Well Operator

By: *R. J. Less*

02/16/2024

Date: July 9, 1984

Note: Regulation 2.02(i) provides as follows:  
 "The term 'log' or 'well log' shall mean a systematic detailed geological record of all formations, including coal, encountered in the drilling of a well."

STATE OF WEST VIRGINIA  
DEPARTMENT OF MINES  
OIL AND GAS WELLS DIVISION

RECEIVED  
APR 30 1984

OIL & GAS DIVISION  
DEPT. OF MINES

INSPECTOR'S WELL REPORT

Permit No. 039-4018

Oil or Gas Well \_\_\_\_\_  
(KIND)

Company	CASING AND TUBING	USED IN DRILLING	LEFT IN WELL	PACKERS
<u>Allegheny &amp; Western</u>	Size			
<u>Charleston, WV</u>	16			Kind of Packer _____
<u>Eastern Coal</u>	13			
<u>11</u>	10			Size of _____
<u>CARIN CREEK County Kan.</u>	8 1/4			
Drilling commenced _____	6 5/8			Depth set _____
Drilling completed _____ Total depth _____	5 3/16			
Date shot _____ Depth of shot _____	3			Perf. top _____
Initial open flow _____ /10ths Water in _____ Inch	2			Perf. bottom _____
Open flow after tubing _____ /10ths Merc. in _____ Inch	Liners Used			Perf. top _____
Volume _____ Cu. Ft.				Perf. bottom _____
Rock pressure _____ lbs. _____ hrs.	CASING CEMENTED _____ SIZE _____ No. FT. _____ Date _____			
Oil _____ bbls., 1st 24 hrs.	NAME OF SERVICE COMPANY _____			
Fresh water _____ feet _____ feet	COAL WAS ENCOUNTERED AT _____ FEET _____ INCHES			
Salt water _____ feet _____ feet	_____ FEET _____ INCHES _____ FEET _____ INCHES			
	_____ FEET _____ INCHES _____ FEET _____ INCHES			

Drillers' Names \_\_\_\_\_

Remarks: Moving Rig  
Drilling Surface

4/26/84  
DATE

Rodney [Signature]  
DISTRICT WELL INSPECTOR

RECEIVED  
MAY 23 1982  
OIL & GAS DIVISION  
DEPT. OF MINES

STATE OF WEST VIRGINIA  
DEPARTMENT OF MINES  
OIL AND GAS WELLS DIVISION  
INSPECTOR'S PLUGGING REPORT

Permit No. \_\_\_\_\_

Well No. \_\_\_\_\_

COMPANY \_\_\_\_\_ ADDRESS \_\_\_\_\_

FARM \_\_\_\_\_ DISTRICT \_\_\_\_\_ COUNTY \_\_\_\_\_

Filling Material Used \_\_\_\_\_

Liner			Location	Amount	Packer	Location		
PLUGS USED AND DEPTH PLACED			BRIDGES			CASING AND TUBING		
CEMENT-THICKNESS	WOOD-SIZE	LEAD	CONSTRUCTION-LOCATION			RECOVERED	SIZE	LOST

Drillers' Names \_\_\_\_\_

Remarks:

\_\_\_\_\_ I hereby certify I visited the above well on this date.  
DATE

DISTRICT WELL INSPECTOR

02/16/2024

STATE OF WEST VIRGINIA  
DEPARTMENT OF MINES  
OIL AND GAS WELLS DIVISION

RECEIVED

AUG - 6 1984

INSPECTOR'S WELL REPORT

OIL & GAS DIVISION  
DEPT. OF MINES

Permit No. 039-4018

Oil or Gas Well \_\_\_\_\_  
(KIND)

Company	CASING AND TUBING	USED IN DRILLING	LEFT IN WELL	PACKERS
<u>Allegheny &amp; Western</u>	Size			
<u>Charleston</u>	16			Kind of Packer _____
<u>Central App. Coal</u>	13			
<u>#11</u>	10			Size of _____
<u>Cabin Creek</u> County <u>Mau</u>	8 1/4			
Drilling commenced _____	6 5/8			Depth set _____
Drilling completed _____ Total depth _____	5 3/16			
Date shot _____ Depth of shot _____	3			Perf. top _____
Initial open flow _____ /10ths Water in _____ Inch	2			Perf. bottom _____
Open flow after tubing _____ /10ths Merc. in _____ Inch	Liners Used _____			Perf. top _____
Volume _____ Cu. Ft.				Perf. bottom _____
Rock pressure _____ lbs. _____ hrs.	CASING CEMENTED _____ SIZE _____ No. FT. _____ Date _____			
Oil _____ bbls., 1st 24 hrs.	NAME OF SERVICE COMPANY _____			
Fresh water _____ feet _____ feet	COAL WAS ENCOUNTERED AT _____ FEET _____ INCHES			
Salt water _____ feet _____ feet	_____ FEET _____ INCHES _____ FEET _____ INCHES			
	_____ FEET _____ INCHES _____ FEET _____ INCHES			

Drillers' Names \_\_\_\_\_

Remarks: GO TO MAKE FINAL INSPECTION  
LOCATION HAS BEEN RECLAIMED & SEEDING  
SOME BRUSH NEEDS TO BE CUT  
GOING TO TALK TO COMPANY ABOUT THIS

8/13/84  
DATE

Rod DeWitt  
02/16/2024  
DISTRICT WELL INSPECTOR







State of West Virginia  
Department of Mines  
Oil and Gas Division  
Charleston 25305

FINAL INSPECTION REPORT  
INSPECTORS COMPLIANCE REPORT  
July 25, 1984

RECEIVED  
SEP 17 1984  
OIL & GAS DIVISION  
DEPT. OF MINES

COMPANY Allegheny & Western Energy Corp.

PERMIT NO 039-4018 (4-5-84)

P. O. Box 2587

FARM & WELL NO Central App. Coal #11

Charleston, West Virginia 25329

DIST. & COUNTY Cabin Creek/Kanawha

RULE	DESCRIPTION	IN COMPLIANCE	
		YES	NO
23.06	Notification Prior to Starting Work	_____	_____
25.04	Prepared before Drilling to Prevent Waste	_____	_____
25.03	High-Pressure Drilling	_____	_____
16.01	Required Permits at Wellsite	_____	_____
15.03	Adequate Fresh Water Casing	_____	_____
15.02	Adequate Coal Casing	_____	_____
15.01	Adequate Production Casing	_____	_____
15.04	Adequate Cement Strenght	_____	_____
15.05	Cement Type	_____	_____
23.02	Maintained Access Roads	_____	_____
25.01	Necessary Equipment to Prevent Waste	_____	_____
23.04	Reclaimed Drilling Pits	_____	_____
23.05	No Surface or Underground Pollution	_____	_____
23.07	Requirements for Production & Gathering Pipelines	_____	_____
16.01	Well Records on Site	_____	_____
16.02	Well Records Filed	_____	_____
7.05	Identification Markings	_____	_____

I HAVE INSPECTED THE ABOVE CAPTIONED WELL AND RECOMMEND THAT IT BE RELEASED:

SIGNED L. D. Sullivan

DATE 9/14/84

Your well record was received and reclamation requirements approved. In accordance with Chapter 22, Article 4, Section 2, the above well will remain under bond coverage for the life of the well.

T. H. v. B.  
Administrator-Oil & Gas Division

October 4, 1984  
DATE

IV-27  
9-83

**RECEIVED**  
MAY 21 1984



STATE OF WEST VIRGINIA  
DEPARTMENT OF MINES

Date: 5/14/84  
Well No: 11  
API NO: 47-039-4018  
State County Permit

OIL & GAS DIVISION  
DEPT. OF MINES

**Oil and Gas Division  
NOTICE OF VIOLATION**

WELL TYPE: Oil      / Gas X Liquid Injection      / Waste Disposal      /  
Of "Gas" - Production      / Storage      / Deep      / Shallow      /  
LOCATION: Elevation: 1380 Watershed: Kanawha River  
District: CabinCreek County: KANAWHA Quadrangle: Montgomery  
WELL OPERATOR Allegheny & Western DESIGNATED AGENT Roland C. Baer, Jr.  
Address P.O. Box 2587 Address P.O. Box 2587  
Charleston, WV Charleston, WV

The above well is being posted this 14 day of MAY, 1984, for a violation of Code 22-4-12 and/or Regulation 23.02, set forth in detail as follows:

(USE REVERSE SIDE OF THIS NOTICE IF NECESSARY)

*ALL Access Roads shall be constructed and maintained to prevent excess sedimentation. To maintain natural drainage areas. And if practicable to direct or carry away from disturbed areas surface water runoff from disturbed areas*

To Abate  
*Grade All Access Roads  
Put Culvert and Cross Drains Where Needed*

A copy of this notice has been posted at the well site and sent by certified or registered mail to the indicated well operator or his designated agent.

You are hereby granted until May 21, 1984, to abate this violation.

Failure to abate the violation may result in action by the Department under Code 22-4-17 or Code 22-4-18.

Rod Wilson  
Oil and Gas Inspector  
Address P.O. Box 30  
SCARBOROUGH, WV 25917

Telephone: 469-2055 02/16/2024

RECEIVED  
MAY 21 1984

IV-2  
9-83

DEPT. OF MINES  
OIL & GAS DIVISION



STATE OF WEST VIRGINIA  
DEPARTMENT OF MINES

Oil and Gas Division  
NOTICE OF VIOLATION

Date: 5/17/84  
Well No: 11  
API NO: 17-022-001  
State County Permit

WELL TYPE: Oil  Gas  Liquid Injection  Waste Disposal   
Of "Gas" - Production  Storage  Deep  Shallow

LOCATION: Elevation: 1100 Watershed: North Fork River  
District: Putnam County: Putnam Quadrangle: 11-11-11  
WELL OPERATOR: Putnam Oil & Gas DESIGNATED AGENT: John Doe  
Address: 123 Main St Address: 456 Oak St

The above well is being posted this 17 day of May, 1984, for a violation of Code 22-4-17 and/or Regulation 11-11-11, set forth in detail as follows:  
(USE REVERSE SIDE OF THIS NOTICE IF NECESSARY)

*[Faint, illegible text, likely bleed-through from the reverse side of the page]*

A copy of this notice has been posted at the well site and sent by certified or registered mail to the indicated well operator or his designated agent.  
You are hereby granted until May 21, 1984, to abate this violation.  
Failure to abate the violation may result in action by the Department under Code 22-4-17 or Code 22-4-18.

Oil and Gas Inspector: [Signature]  
Address: 123 Main St  
Telephone: 555-1234

02/16/2024

RECEIVED  
MAY 30 1984

OIL & GAS DIVISION  
DEPT. OF MINES

STATE OF WEST VIRGINIA

DEPARTMENT OF MINES, OIL AND GAS DIVISION

NOTICE OF ABATEMENT

Date: 5/22/84  
Operator's Well Number 11  
API Well No.: 47 - 039 - 4018  
State County Permit

WELL TYPE: Oil  Gas  Liquid Injection  Waste disposal

Underground  Storage  Deep  Shallow   
If "Gas" - Production

LOCATION: Elevation: 1280 Watershed: HAWAUK RIVER

District: CABIN CREEK County: MANAWHA Quadrangle: MONTGOMERY

WELL OPERATOR Allegheny + Western  
Address Charleston, WV

DESIGNATED AGENT Roland BAER JR.  
Address P.O. Box 5587  
Charleston, WV

Notice is hereby given that the undersigned authorized oil and gas inspector made a special inspection of the above named well on May 22, 19 84.

The violation of Code § 22-4-12 heretofore found to exist on May 14, 19 84, by Form IV-27, "Notice of Violation"  Form IV-28, "Imminent Danger Order"  of that date has been totally abated. If the abated violation was found by an Imminent Danger Order requiring operations to cease, such requirement is hereby rescinded, and the well operator is hereby notified that he may resume operations.

COMMENTS Allegheny + Western graded Access Roads  
Put DRAINS Pipes IN

A copy of this notice has been posted at the well site and sent by certified or registered mail to the indicated well operator or his designated agent.

Rod Dillon  
Oil and Gas Inspector  
Address P.O. Box 30  
Scarb, WV 25917  
Telephone 469-2015

Date: 2/23/84  
 Operator's Well Number: 11  
 API Well No.: 007  
 State: 43 County: WV Permit: WV

RECEIVED  
 MAY 20 1984  
 OIL & GAS DIVISION  
 DEPT. OF MINES

STATE OF WEST VIRGINIA  
 DEPARTMENT OF MINES, OIL AND GAS DIVISION

NOTICE OF ABATEMENT

WELL TYPE: Oil  Gas  Liquid Injection  Waste disposal   
 LOCATION: ft. Gas Production  Storage  Underground   
 Elevation: 1020 Watershed: Marshall River  
 District: Green Creek County: Marshall  
 WELL OPERATOR: Alphonse Anderson  
 Address: Charleston, WV  
 DESIGNATED AGENT: Robert P. Jones  
 Address: Charleston, WV

Notice is hereby given that the undersigned authorized oil and gas inspector made a special inspection of the above named well on May 22, 1984.  
 The violation of Code 25-2-12 heretofore found to exist on May 14, 1984 by Form IV-27, "Notice of Violation," Form IV-28, "Imminent Danger Order," of that date has been totally abated. If the abated violation was found by an Imminent Danger Order requiring operations to cease, such requirement is hereby rescinded, and the well operator is hereby notified that he may resume operations.

COMMENTS: Put Drains Piers In  
Alphonse Anderson provided Access Road

A copy of this notice has been posted at the well site and sent by certified or registered mail to the indicated well operator or his designated agent.  
 Oil and Gas Inspector: Robert P. Jones  
 Address: PO Box 30  
Marshall WV 24647  
 Telephone: 204-3013

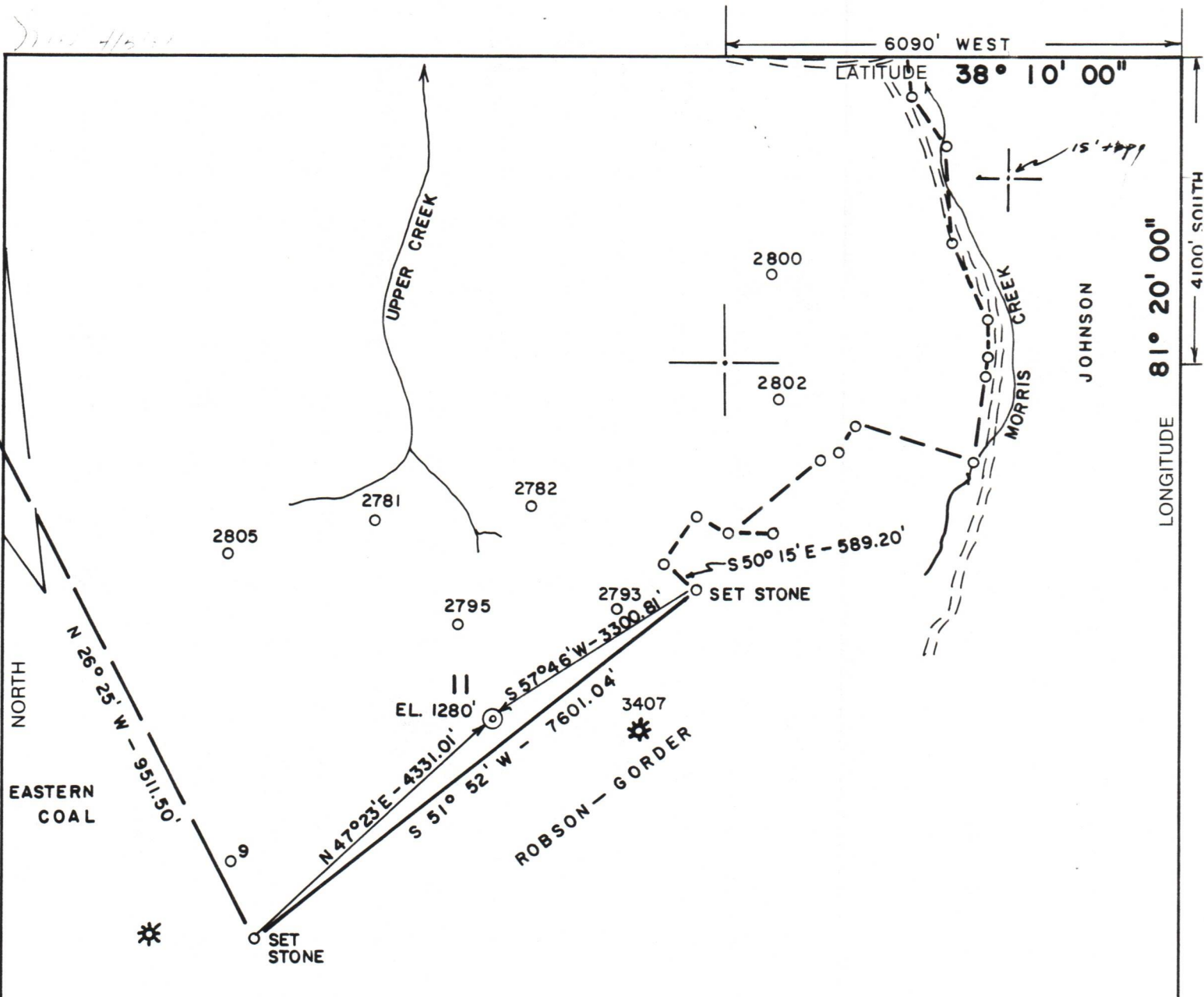

**COAL COMPANY COORDINATES**

SOUTH 23,494.16  
WEST 44,337.55

(+) DENOTES LOCATION OF WELL ON UNITED STATES TOPOGRAPHIC MAPS

FILE NO. 84-48  
DRAWING NO. \_\_\_\_\_  
SCALE 1" = 2000'  
MINIMUM DEGREE OF ACCURACY 1'/2500'  
PROVEN SOURCE OF ELEVATION WELL #2795 (1180')

I THE UNDERSIGNED, HEREBY CERTIFY THAT THIS PLAT IS CORRECT TO THE BEST OF MY KNOWLEDGE AND BELIEF AND SHOWS ALL THE INFORMATION REQUIRED BY LAW AND THE REGULATIONS ISSUED AND PRESCRIBED BY THE DEPARTMENT OF MINES.  
(SIGNED) *Bob Waterman*  
R.P.E. 3788 L.L.S. \_\_\_\_\_

PLACE SEAL HERE

**STATE OF WEST VIRGINIA  
DEPARTMENT OF MINES  
OIL AND GAS DIVISION**



DATE 2/7, 19 84  
OPERATOR'S WELL NO. 11  
API WELL NO. \_\_\_\_\_

WELL TYPE: OIL \_\_\_ GAS  LIQUID INJECTION \_\_\_ WASTE DISPOSAL \_\_\_  
(IF "GAS,") PRODUCTION  STORAGE \_\_\_ DEEP \_\_\_ SHALLOW

LOCATION: ELEVATION 1280' WATER SHED KANAWHA RIVER  
DISTRICT CABIN CREEK COUNTY KANAWHA  
QUADRANGLE MONTGOMERY 7.5'

SURFACE OWNER CENTRAL APPALACHIAN COAL CO. ACREAGE 1800  
OIL & GAS ROYALTY OWNER SAME LEASE ACREAGE 1800 LEASE NO. 02/16/2024

PROPOSED WORK: DRILL  CONVERT \_\_\_ DRILL DEEPER \_\_\_ REDRILL \_\_\_ FRACTURE OR STIMULATE  PLUG OFF OLD FORMATION \_\_\_ PERFORATE NEW FORMATION \_\_\_ OTHER PHYSICAL CHANGE IN WELL (SPECIFY) \_\_\_\_\_

PLUG AND ABANDON \_\_\_ CLEAN OUT AND REPLUG \_\_\_  
TARGET FORMATION WEIR ESTIMATED DEPTH 2900'  
WELL OPERATOR ALLEGHENY & WESTERN DESIGNATED AGENT ROLAND C. BAER  
ADDRESS P. O. BOX 2587 ADDRESS SAME  
CHARLESTON, WV 25329

COUNTY NAME KANAWHA  
PERMIT 4018

FORM IV-6 (8-78)  
H.T. HALL