



1) Date: August 1, 1984  
 2) Operator's Well No. Miles #1021  
 3) API Well No. 47 - 039 - 4049  
 State County Permit

STATE OF WEST VIRGINIA  
 DEPARTMENT OF MINES, OIL AND GAS DIVISION  
 APPLICATION FOR A WELL WORK PERMIT

- 4) WELL TYPE: A Oil  / Gas  / B (If "Gas", Production  / Underground storage  / Deep  / Shallow )  
 5) LOCATION: Elevation: 945.31' Watershed: Angel Fork TWO MILE BRANCH KC350  
 District: Jefferson 5 County: Kanawha Quadrangle: 7.5' Garretts Bend 350  
 6) WELL OPERATOR Sterling Drilling & Prod. Co., Inc. DESIGNATED AGENT Harry L. Berger, Jr.  
 Address 220 E. 42nd St. - 33rd Floor 47550 Address 710 Virginia St., E.  
New York, New York 10017 b Charleston, W.V. 25301  
 8) OIL & GAS INSPECTOR TO BE NOTIFIED Name Rodney G. Dillon  
 Address P.O. Box 7  
Williamstown, W.V. 26187  
 9) DRILLING CONTRACTOR: Name UNKNOWN AT THIS TIME  
 Address \_\_\_\_\_  
 10) PROPOSED WELL WORK: Drill  / Drill deeper  / Redrill  / Stimulate   
 Plug off old formation  / Perforate new formation  / Other physical change in well (specify) \_\_\_\_\_  
 11) GEOLOGICAL TARGET FORMATION, BEREA  
 12) Estimated depth of completed well, 2425 feet  
 13) Approximate trata depths: Fresh, \_\_\_\_\_ feet; salt, \_\_\_\_\_ feet.  
 14) Approximate coal seam depths: 0 Is coal being mined in the area? Yes \_\_\_\_\_

RECEIVED  
 AUG - 2 1984

15) CASING AND TUBING PROGRAM

CASING OR TUBING TYPE	SPECIFICATIONS					FOOTAGE INTERVALS		CEMENT FILL-UP OR SACKS (Cubic feet)	PACKERS
	Size	Grade	Weight per ft.	New	Used	For drilling	Left in well		
Conductor									Kinds
Fresh water	8 5/8	LS	33#	X		400'	400'	To Surface	NEAT
Coal									Sizes
Intermediate									
Production Tubing	4 1/2	CW	10.5#	X			2425'	200 sks	Depths set or as req. by rule
Liners									Perforations: 15.8' Top Bottom

OFFICE USE ONLY  
 DRILLING PERMIT

Permit number 47 - 039 - 4049 Date August 6 19 84

This permit covering the well operator and well location shown below is evidence of permission granted to drill in accordance with the pertinent legal requirements subject to the conditions contained herein and on the reverse hereof. **Notification must be given to the District Oil and Gas Inspector, (Refer to No. 8) Prior to the construction of roads, locations and pits for any permitted work.** In addition, the well operator or his contractor shall notify the proper district oil and gas inspector 24 hours before actual permitted work has commenced.)

The permitted work is as described in the Notice and Application, plat, and reclamation plan, subject to any modifications and conditions specified on the reverse hereof.  
 Permit expires August 6, 1986 unless well work is commenced prior to that date and prosecuted with due diligence.

Bond: <u>148</u>	Agent: <u>Lo</u>	Plat: <u>MH</u>	Casing: <u>MW</u>	Fee: <u>7598</u>
------------------	------------------	-----------------	-------------------	------------------

Margaret J. Hass  
 Administrator, Office of Oil and Gas

NOTE: Keep one copy of this permit posted at the drilling location.











IV-9 REVERSE  
(FEV 6-81)

INVOLVED TOPOGRAPHIC MAP  
QUADRANGLE  $7\frac{1}{2}'$  Garrett Bend (St. Albans SW)

LEGEND  
Well Site ⊕  
Access Road —

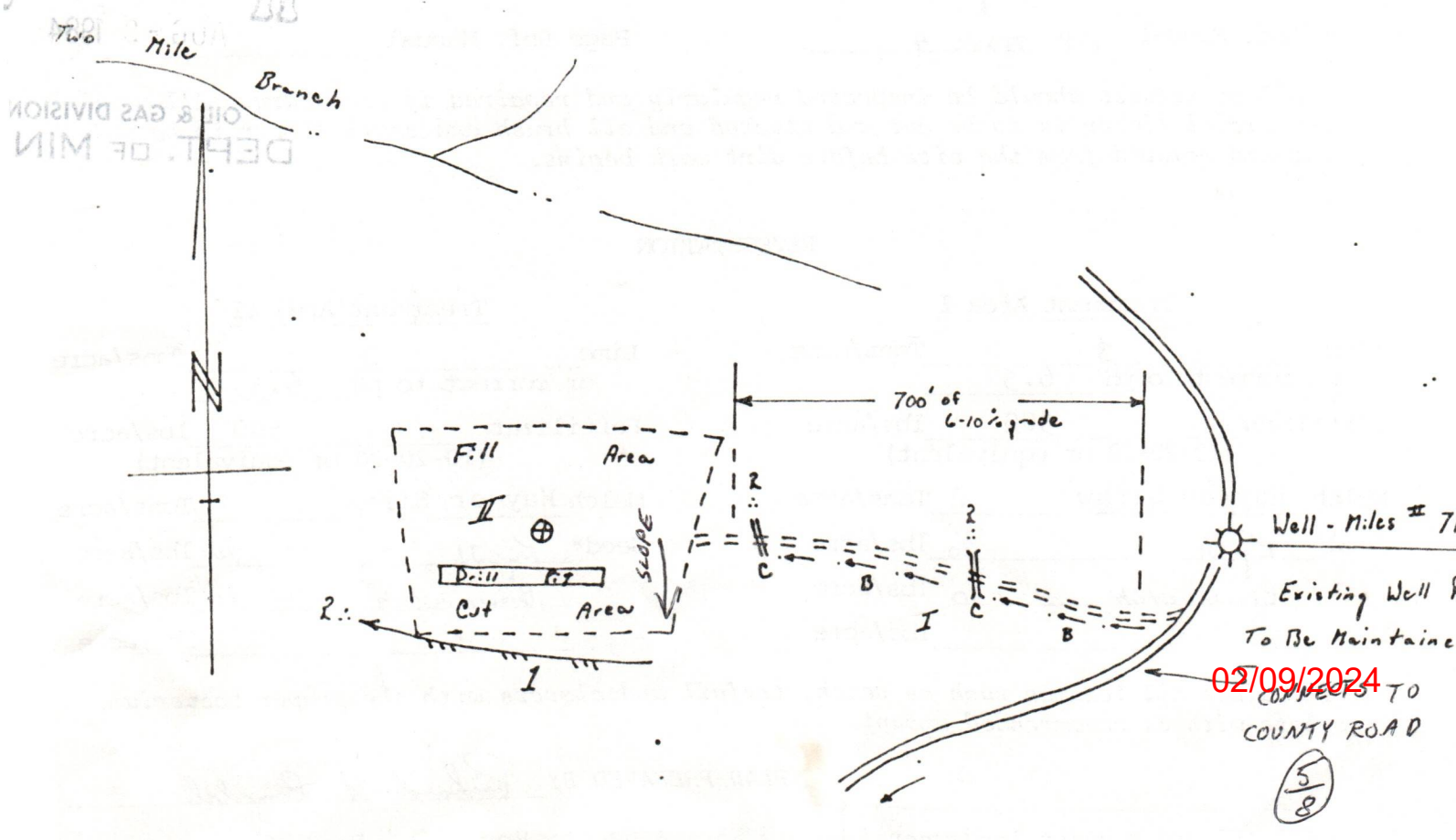
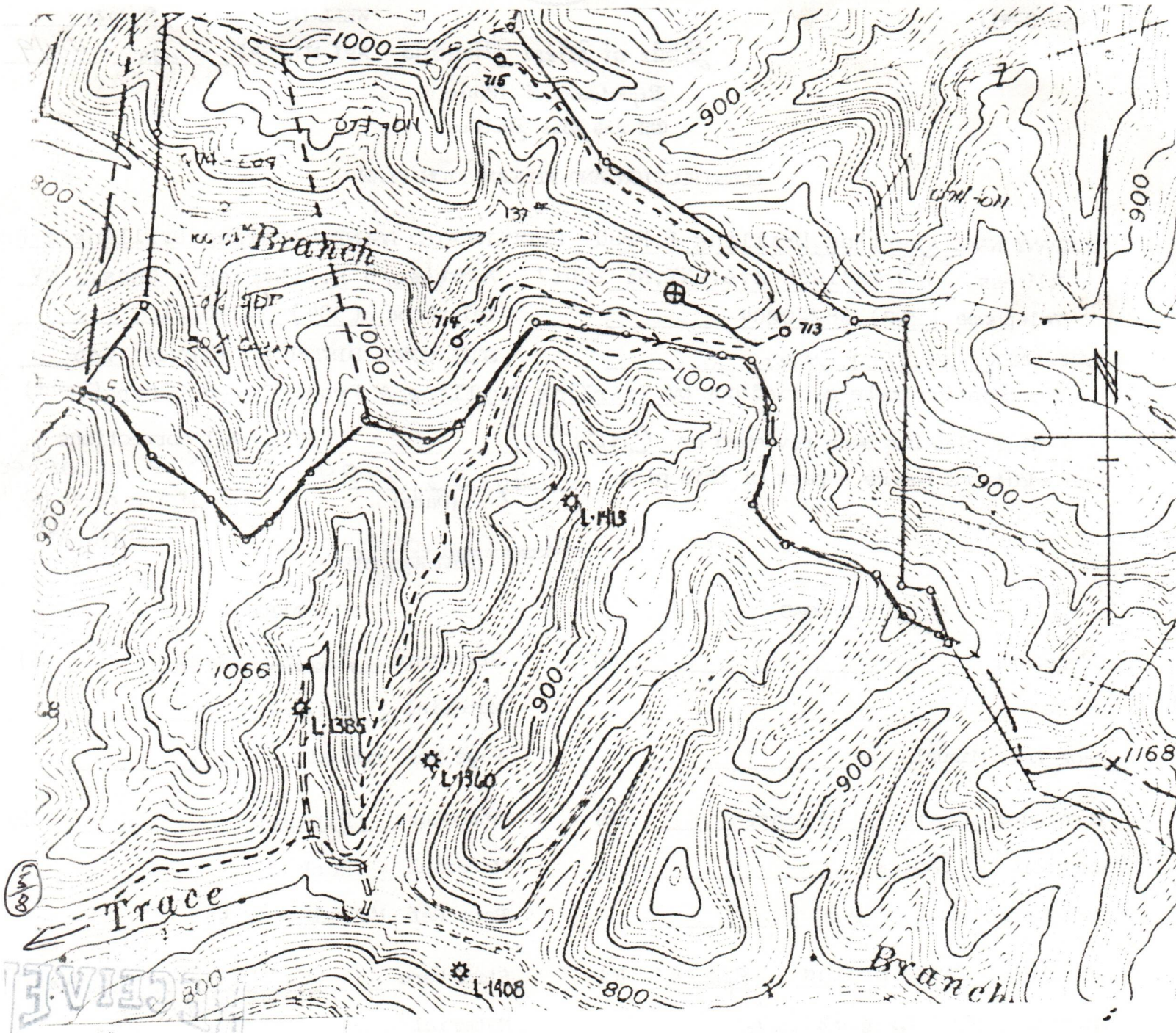



I N S T R U C T I O N S T O A P P L I C A N T

CONCERNING THE LINE ITEMS:

- 1) Date of Notice.
- 2) Your well name and number.
- 3) To be filled out by the Office of Oil & Gas.
- 4) & 5) Use separate sheet if necessary.
- 4) Surface owner(s) of record to be served with Notice and Application. However, see also Code § 22-4-1b(b) if "more than three tenants in common or other co-owners of interest described in subsection (a) of this section hold interests in such lands".
- 5(i) "Coal Operator" means any person, firm, partnership, partnership association or corporation that proposes to or does operate a coal mine.
- 5(ii, iii) See Code § 22-4-20.
- 6) See Code § 22-4-11(c). However, in lieu of filing the lease(s) or other continuing contract(s), the Applicant may fill out the information in the space provided below.
- 7) See Code § § 22-4-11(d, e).

CONCERNING THE REQUIRED COPIES FOR FILING AND SERVICE:

Filing. Code § 22-4-1k and Regulation 7.02 provide that the original and required copies of the Notice and Application must be filed with the Administrator, accompanied by (i) a plat in the form prescribed by Regulation 11, (ii) a bond in one of the forms prescribed by Regulation 12, or in lieu thereof the other security allowed by Code § 22-4-1k(d) and the reclamation required by Code § 22-4-12b and Regulation 23, (iv) unless previously paid on the same well, the fees required by Code § 22-4-1a(c) and 22-3-12a, and (v) if applicable, the consent required by Code § 22-4-8a from the owner of any water well on dwelling within 200 feet of the proposed well.

Service. In addition, service must be made on the surface owner(s) and the person(s) with an interest in the coal. See Code § § 22-4-1m, 22-4-2, 22-4-2a, and 22-4-2b.

---

INFORMATION SUPPLIED UNDER CODE § 22-4-11(d)

IN LIEU OF FILING LEASE(S) AND OTHER CONTINUING CONTRACT(S)

Under the oath required to make the verification on the obverse side of this Notice, I depose and say that I am the person who signed the Notice for the Applicant, and that--

- (1) the tract of land is the same tract described in the Application to which this Notice applies, partly or wholly depicted in the accompanying plat, and described in the Construction and Reclamation Plan;
- (2) the parties and recordation data (if recorded) for lease(s) or other continuing contract(s) by which the Applicant claims the right to extract, produce or market the oil or gas are as follows:

<u>Grantor, lessor, etc.</u>	<u>Grantee, lessee, etc.</u>	<u>Royalty</u>	<u>Book Page</u>
Hazel V. Miles 123 Fairview Dr. St. Albans, W.V. 21577	Sterling Drilling and Production Co., Inc.	1/8	212/744



1) Date: August 1, 1984  
2) Operator's Well No. Miles #1021  
3) API Well No. 47 039 4049  
State County Permit

STATE OF WEST VIRGINIA  
DEPARTMENT OF MINES, OFFICE OF OIL & GAS

NOTICE OF APPLICATION FOR A WELL WORK PERMIT

4) SURFACE OWNER(S) OF RECORD TO BE SERVED

(i) Name Hazel V. Miles  
Address 123 Fairview Dr.  
St. Albans, W.V. 25177

5(i) COAL OPERATOR UNOPERATED  
Address

5(ii) COAL OWNER(S) WITH DECLARATION ON RECORD:  
Name UNKNOWN  
Address

(ii) Name  
Address

Name  
Address

(iii) Name  
Address

5(iii) COAL LESSEE WITH DECLARATION ON RECORD:  
Name  
Address

TO THE PERSON(S) NAMED ABOVE: You should have received this Form and the following documents:

- (1) The Application for a Well Work Permit on Form IV-2(B) (or Form IV-4 if the well is to be plugged, which sets out the parties involved in the drilling or other work, and describes the well and its location and, if applicable, the proposed casing and cementing program;
- (2) The plat (surveyor's map) showing the well location on Form IV-6; and
- (3) The Construction and Reclamation Plan on Form IV-9 (unless the well work is only to plug a well), which sets out the plan for erosion and sediment control and for reclamation for the site and access road.

THE REASON YOU RECEIVED THESE DOCUMENTS IS THAT YOU HAVE RIGHTS REGARDING THE APPLICATION WHICH ARE SUMMARIZED IN THE "INSTRUCTIONS" ON THE REVERSE SIDE OF THE COPY OF THE APPLICATION (FORM IV-2(B) OR FORM 4, DESIGNATED FOR YOU. HOWEVER, YOU ARE NOT REQUIRED TO TAKE ANY ACTION AT ALL.

Take notice that under Chapter 22 of the West Virginia Code, the undersigned well operator proposes to file or has filed this Notice and Application and accompanying documents for a Well Work Permit with the Administrator of the Office of Oil and Gas, West Virginia Department of Mines, with respect to a well at the location described on attached Application and depicted on attached Form IV-6. Copies of this Notice, the Application, the plat, and the Construction and Reclamation Plan have been mailed by registered or certified mail or delivered by hand to the person(s) named above (or by publication in certain circumstances) on or before the day of mailing or delivery to the Administrator.

RECEIVED  
AUG - 2 1984

6) EXTRACTION RIGHTS

Check and provide one of the following:

- Included is the lease or leases or other continuing contract or contracts by which I hold the right to extract oil or gas.
- The requirement of Code 22-4-1-(c) (1) through (4). (See reverse side for specifics.)

7) ROYALTY PROVISIONS

Is the right to extract, produce or market the oil or gas based upon a lease or leases or other contract or contracts providing for flat well royalty or any similar provision for compensation to the owner of the oil or gas in place which is not inherently related to the volume of oil or gas so extracted, produced or marketed? Yes No

If the answer above is No, nothing additional is needed. If the answer is Yes, you may use Affidavit Form IV-60.

OIL & GAS DIVISION  
DEPT. OF MINES

See the reverse side for line item instructions, and for instructions concerning the required copies of the Notice and Application, plat, and Construction and Reclamation Plan.

The truth of the information on the Notice and Application is verified and sworn to and the Notice is signed on behalf of the Well Operator in my County and State by  
Harry L. Berger, Jr.,  
this 1 day of August, 1984.  
My commission expires May 10, 1989.  
David M. Stillapic  
Notary Public, Kanawha County,  
State of West Virginia

WELL  
OPERATOR Sterling Drilling & Prod. Co., Inc.  
By Harry L. Berger  
Its Designated Agent  
Address 710 Virginia St., E.  
Charleston, W.V. 25301  
Telephone 342 - 0121

02/09/2024





1) Date: August 1, 1984  
 2) Operator's Well No. Miles #1021  
 3) API Well No. 47 State \_\_\_\_\_ County \_\_\_\_\_ Permit \_\_\_\_\_

**STATE OF WEST VIRGINIA  
 DEPARTMENT OF MINES, OIL AND GAS DIVISION  
 APPLICATION FOR A WELL WORK PERMIT**

- 4) WELL TYPE: A Oil \_\_\_\_\_ / Gas X /  
 B (If "Gas", Production X / Underground storage \_\_\_\_\_ / Deep \_\_\_\_\_ / Shallow X /)
- 5) LOCATION: Elevation: 945.31' Watershed: Angel Fork  
 District: Jefferson County: Kanawha Quadrangle: 7.5' Garretts Bend
- 6) WELL OPERATOR Sterling Drilling & Prod. Co., Inc. 7) DESIGNATED AGENT Harry L. Berger, Jr.  
 Address 220 E. 42nd St. - 33rd Floor Address 710 Virginia St., E.  
New York, New York 10017 b Charleston, W.V. 25301
- 8) OIL & GAS INSPECTOR TO BE NOTIFIED 9) DRILLING CONTRACTOR:  
 Name Rodney G. Dillon Name UNKNOWN AT THIS TIME  
 Address P.O. Box 7 Address \_\_\_\_\_  
Williamstown, W.V. 26187
- 10) PROPOSED WELL WORK: Drill X / Drill deeper \_\_\_\_\_ / Redrill \_\_\_\_\_ / Stimulate \_\_\_\_\_  
 Plug off old formation \_\_\_\_\_ / Perforate new formation \_\_\_\_\_  
 Other physical change in well (specify) \_\_\_\_\_
- 11) GEOLOGICAL TARGET FORMATION, BEREA RECEIVED  
AUG - 2 1984
- 12) Estimated depth of completed well, 2425 feet  
 13) Approximate trata depths: Fresh, \_\_\_\_\_ feet; salt, \_\_\_\_\_ feet.  
 14) Approximate coal seam depths: 0 Is coal being mined in the area? Yes \_\_\_\_\_ / No X

15) CASING AND TUBING PROGRAM

CASING OR TUBING TYPE	SPECIFICATIONS					FOOTAGE INTERVALS		CEMENT FILL-UP OR SACKS (Cubic feet)	PACKERS	
	Size	Grade	Weight per ft.	New	Used	For drilling	Left in well			
Conductor										Kinds
Fresh water	<u>8 5/8</u>	<u>LS</u>	<u>33#</u>	<u>X</u>		<u>400'</u>	<u>400'</u>	<u>To Surface</u>		Sizes
Coal										
Intermediate										
Production	<u>4 1/2</u>	<u>CSW</u>	<u>10.5#</u>	<u>X</u>			<u>2425'</u>	<u>200 sks</u>		Depths set
Tubing										
Liners										Perforations: Top Bottom

The law requires a comment period for surface owners. However, the permit can be issued in less than 15 days from the filing of the Application if the surface owner(s) of record sign(s) the following "Voluntary Statement of No Objection" on a facsimile of this surface owner's copy of the Application.

**VOLUNTARY STATEMENT OF NO OBJECTION**

I hereby state that I have read the instructions to surface owners on the reverse side of this Application for a Well Work Permit, and that I have received copies of (1) a Notice of Application for a Well Work Permit on Form IV-2(A), (2) an Application for a Well Work Permit on Form IV-2(B), (3) a survey plat on Form IV-6, and (4) a Construction and Reclamation Plan on Form IV-9, all for proposed well work on my surface land as described therein.

I further state that I have no objection to the planned work described in these materials, and I have no objection to a permit being issued based on those materials.

(For execution by corporation, partnership, etc.)

(For execution by natural persons)

NAME: \_\_\_\_\_  
 By \_\_\_\_\_  
 Its \_\_\_\_\_ Date \_\_\_\_\_

X Hazel V. Miles Date: 8-1-84  
 (Signature)  
 \_\_\_\_\_ Date: \_\_\_\_\_  
 (Signature)





**INSTRUCTIONS TO SURFACE OWNERS  
AND  
EXPLANATION OF METHODS AND TIME LIMITS TO COMMENT  
ON OIL AND GAS WELL WORK PERMIT**

The well operator named in the Notice and this Application and the attached materials is applying for a permit from the State to do oil or gas well drilling or other well work. You are being served with these materials because surface owners have the right to file comments before the permit is issued. (NOTE: If the surface tract is owned by more than three persons, in multiple heirship for example, then these materials were served on you because your name appeared on the Sheriff's tax ticket on the land or because you actually occupy the surface tract. In either case, you may be the only owner who will actually receive these materials.) See Chapter 22, Article 4 of the W. Va. Code. Permits are valid for 24 months.

If you do not own an interest in the surface tract, please forward these materials to the true owner immediately if you know who it is. Also, please notify the well operator named in the materials and the Administrator of the Office of Oil and Gas in the West Virginia Department of Mines immediately.

**NOTE: You are not required to file any comment at all.**

**Where to file comments and obtain additional information:**

Administrator of the Office of Oil and Gas  
West Virginia Department of Mines  
1615 Washington Street East  
Charleston, West Virginia 25311  
(304) 348-2057

**Who may file comments?** If you wish to file comments, you must be an owner of record of (1) an interest in the surface tract on which the well already is or is about to be located, or (2) an interest in any other surface tract under the same oil or gas lease which will be utilized for roads or other land disturbances.

**Time limits for comments.** The law requires these materials to be delivered on or before the date the operator files his Application. You have **FIFTEEN (15) DAYS** after the filing date to file your comments as provided in **Methods for Filing Comments** below. You may call the Administrator's office at the above telephone number to be sure of the date. However, if you have been contacted by the well operator, and if you have signed a "voluntary statement of no objection" to any of the planned work described in these materials, then the permit may be issued at any time.

**Comments must be in writing.** Your comments must include your name, address and telephone number, the well operator's name and well number, and the approximate location of the proposed well site including district and county from the application. You may add other documents, such as sketches, maps or photographs to support your comments.

**Methods for filing comments.** Comments must be filed in person or received in the mail at the Administrator's office by the time stated above. Check with your postmaster to ensure adequate delivery time or to arrange special expedited handling.

- The Administrator for Oil and Gas has the power to deny or condition a well work permit based on your comments on the following grounds:
  - “(1) The proposed well work will constitute a hazard to the safety of persons; or
  - “(2) The plan for soil erosion and sediment control is not adequate or effective; or
  - “(3) Damage would occur to publicly owned lands or resources; or
  - “(4) The proposed well work fails to protect fresh water sources or supplies.”

**If you want a copy of the permit** as it is finally issued, or a copy of the order denying the permit, you should request a copy from the Administrator.

**List of Water Testing Laboratories.** The Administrator maintains a list of water testing laboratories which you can hire to test your water to establish water quality prior to and after drilling. Contact the Administrator's office or an Oil and Gas Inspector to obtain a copy of the list.







DETAILS OF PERFORATED INTERVALS, FRACTURING OR STIMULATING, PHYSICAL CHANGE, ETC.

Perforations: 10 holes from 2318' - 2326'

Treatment: 90 Quality Foam Frac: 170 Bbls. H<sub>2</sub>O ; 1200 MSCF of N<sub>2</sub>;  
10,000# of 80/100 sand; 30,000# of 20/40 sand

WELL LOG

FORMATION	COLOR	HARD OR SOFT	TOP FEET	BOTTOM FEET	REMARKS
					Including indication of all fre and salt water, coal, oil and g
Sandstone and Shale			0	1078	Fresh water @ 300' Salt water @1110'
Salt Sand			1078	1169	
Shale			1169	1179	
Maxon			1179	1575	
Shale			1575	1594	
Little Lime			1594	1632	
Pencil Cave			1632	1637	
Big Lime			1637	1805	
Big Injun			1805	1822	
Shale			1822	1833	
Squaw			1833	1880	
Shale			1880	1937	
Weir Siltstone			1937	2050	
Shale			2050	2282	
Sunbury Shale			2282	2303	
Berea			2303	2331	
Shale			2331	2462	
TD				2462	TD - 2462

(Attach separate sheets as necessary)

Sterling Drilling and Production Co., Inc.  
Well Operator

02/09/2024

By: Harry J. Berger  
Date: 9-24-84

Note: Regulation 2.02(i) provides as follows:  
"The term 'log' or 'well log' shall mean a systematic detailed geological record of all formations, including coal, encountered in the drilling of a well."



STATE OF WEST VIRGINIA  
DEPARTMENT OF MINES  
OIL AND GAS WELLS DIVISION

RECEIVED

AUG 27 1984

OIL & GAS DIVISION

INSPECTOR'S WELL REPORT. OF MINES

Permit No. 039-4049

Oil or Gas Well \_\_\_\_\_  
(KIND)

Company <u>Steeling</u>	CASING AND TUBING	USED IN DRILLING	LEFT IN WELL	PACKERS
Address <u>N.Y N.Y</u>	Size			
Farm <u>Miles</u>	16			Kind of Packer _____
Well No. <u>1021</u>	13			
District <u>Jefferson</u> County <u>KAN</u>	10			Size of _____
Drilling commenced _____	8 1/4			Depth set _____
Drilling completed _____ Total depth _____	6 5/8			
Date shot _____ Depth of shot _____	5 3/16			Perf. top _____
Initial open flow _____ /10ths Water in _____ Inch	3			Perf. bottom _____
Open flow after tubing _____ /10ths Merc. in _____ Inch	2			Perf. top _____
Volume _____ Cu. Ft.	Liners Used			Perf. bottom _____
Rock pressure _____ lbs. _____ hrs.	CASING CEMENTED _____ SIZE _____ No. FT. _____ Date _____			
Oil _____ bbls., 1st 24 hrs.	NAME OF SERVICE COMPANY _____			
Fresh water _____ feet _____ feet	COAL WAS ENCOUNTERED AT _____ FEET _____ INCHES			
Salt water _____ feet _____ feet	_____ FEET _____ INCHES _____ FEET _____ INCHES			
	_____ FEET _____ INCHES _____ FEET _____ INCHES			

Drillers' Names Clist Hurt Rig #7

Remarks: Go Out To Run 8 5/8 Casing  
Rig Hung in hole TRY To SOAP hole  
I Did Not Stay To Run 8 5/8

8/22/84  
DATE

Rod Williams  
DISTRICT WELL INSPECTOR

02/09/2024







STATE OF WEST VIRGINIA  
DEPARTMENT OF MINES  
OIL AND GAS WELLS DIVISION

RECEIVED  
AUG 28 1984

OIL & GAS DIVISION  
DEPT. OF MINES

INSPECTOR'S WELL REPORT

Permit No. 039-4049

Oil or Gas Well \_\_\_\_\_  
(KIND)

Company	CASING AND TUBING	USED IN DRILLING	LEFT IN WELL	PACKERS
<u>STERLING DRILLING CO.</u>	Size			Kind of Packer _____
Address <u>CHARLESTON WVA.</u>	16			
Farm <u>MILES</u>	13			
Well No. <u>1021</u>	10			Size of _____
District <u>JEFFERSON</u> County <u>KANAWHA</u>	8 1/4			
Drilling commenced _____	6 5/8			Depth set _____
Drilling completed _____ Total depth _____	5 3/16			
Date shot _____ Depth of shot _____	3			Perf. top _____
Initial open flow _____ /10ths Water in _____ Inch	2			Perf. bottom _____
Open flow after tubing _____ /10ths Merc. in _____ Inch	Liners Used			Perf. top _____
Volume _____ Cu. Ft.				Perf. bottom _____
Rock pressure _____ lbs. _____ hrs.	CASING CEMENTED _____ SIZE _____ No. FT. _____ Date _____			
Oil _____ bbls., 1st 24 hrs.	NAME OF SERVICE COMPANY _____			
Fresh water _____ feet _____ feet	COAL WAS ENCOUNTERED AT _____ FEET _____ INCHES			
Salt water _____ feet _____ feet	_____ FEET _____ INCHES _____ FEET _____ INCHES			
	_____ FEET _____ INCHES _____ FEET _____ INCHES			

Drillers' Names CHINT HURT Ric #7

Remarks: Data @ 1470'

8-24-84  
DATE

Jerry [Signature]  
DISTRICT WELL INSPECTOR

02/09/2024



**STATE OF WEST VIRGINIA  
DEPARTMENT OF MINES  
OIL AND GAS WELLS DIVISION  
INSPECTOR'S PLUGGING REPORT**

Permit No. \_\_\_\_\_

Well No. \_\_\_\_\_

COMPANY \_\_\_\_\_ ADDRESS \_\_\_\_\_

FARM \_\_\_\_\_ DISTRICT \_\_\_\_\_ COUNTY \_\_\_\_\_

Filling Material Used \_\_\_\_\_

Liner			Location	Amount	Packer	Location		
PLUGS USED AND DEPTH PLACED			BRIDGES			CASING AND TUBING		
CEMENT-THICKNESS	WOOD-SIZE	LEAD	CONSTRUCTION-LOCATION			RECOVERED	SIZE	LOST
			KARLSON					

Drillers' Names \_\_\_\_\_

Remarks: \_\_\_\_\_

\_\_\_\_\_ I hereby certify I visited the above well on this date.

DATE

\_\_\_\_\_  
DISTRICT WELL INSPECTOR

02/09/2024



STATE OF WEST VIRGINIA  
DEPARTMENT OF MINES  
OIL AND GAS WELLS DIVISION

RECEIVED  
SEP 25 1984  
OIL & GAS DIVISION  
DEPT. OF MINES  
Oil or Gas Well  
(KIND)

INSPECTOR'S WELL REPORT

Permit No. 039-4049

Company <u>STERLING DRILLING</u>	CASING AND TUBING	USED IN DRILLING	LEFT IN WELL	PACKERS
Address <u>CHARLESTON WVA.</u>	Size			
Farm <u>MILES</u>	16			Kind of Packer
Well No. <u>1021</u>	13			
District <u>JEFFERSON</u> County <u>KANAWHA</u>	10			Size of
Drilling commenced	8 1/4			
Drilling completed	6 5/8			Depth set
Date shot	5 3/16			
Initial open flow	3			Perf. top
Open flow after tubing	2			Perf. bottom
Volume	Liners Used			Perf. top
Rock pressure				Perf. bottom
Oil	CASING CEMENTED	SIZE	No. FT.	Date
Fresh water	NAME OF SERVICE COMPANY			
Salt water	COAL WAS ENCOUNTERED AT FEET INCHES			
	FEET	INCHES	FEET	INCHES
	FEET	INCHES	FEET	INCHES

Drillers' Names \_\_\_\_\_

Remarks: RECLAIM OK ID OK READY TO RELEASE

9-17-84  
DATE

Jerry [Signature]  
02/09/2024







STATE OF WEST VIRGINIA  
DEPARTMENT OF MINES  
OIL AND GAS WELLS DIVISION

RECEIVED

NOV 13 1984

INSPECTOR'S WELL REPORT  
OIL & GAS DIVISION  
DEPT. OF MINES

Permit No. 039-4049

Oil or Gas Well GAS  
(KIND)

		CASING AND TUBING	USED IN DRILLING	LEFT IN WELL	PACKERS
Company	<u>Sterling Drilling</u>	Size			Kind of Packer
Address	<u>NY, NY</u>	16			
Farm	<u>Miles</u>	13			
Well No.	<u>#1021</u>	10			Size of
District	<u>Jefferson</u> County <u>KAN</u>	8 1/4			
Drilling commenced		6 5/8			Depth set
Drilling completed	Total depth	5 3/16			
Date shot	Depth of shot	3			Perf. top
Initial open flow	/10ths Water in Inch	2			Perf. bottom
Open flow after tubing	/10ths Merc. in Inch	Liners Used			Perf. top
Volume	Cu. Ft.				Perf. bottom
Rock pressure	lbs. hrs.	CASING CEMENTED _____ SIZE _____ No. FT. _____ Date _____			
Oil	bbls., 1st 24 hrs.	NAME OF SERVICE COMPANY _____			
Fresh water	feet feet	COAL WAS ENCOUNTERED AT _____ FEET _____ INCHES			
Salt water	feet feet	_____ FEET _____ INCHES _____ FEET _____ INCHES			
		_____ FEET _____ INCHES _____ FEET _____ INCHES			

Drillers' Names \_\_\_\_\_

Remarks: Location Reclaimed & Seeded

TAKE Russ Beall To Look At Location

11/8/84  
DATE

Rod Willow  
DISTRICT WELL INSPECTOR 02/09/2024









RECEIVED

NOV 26 1984

OIL & GAS DIVISION

DEPT. OF MINES

State of West Virginia

Department of Mines

Oil and Gas Division

Charleston 25305

FINAL INSPECTION REPORT  
INSPECTORS COMPLIANCE REPORT  
October 22, 1984

COMPANY Sterling Drilling & Production

PERMIT NO 039-4049

710 Virginia Street, East

FARM & WELL NO Hazel Miles #1021

Charleston, West Virginia 25301

DIST. & COUNTY Jefferson/Kanawha

RULE	DESCRIPTION	IN COMPLIANCE	
		YES	NO
23.06	Notification Prior to Starting Work	_____	_____
25.04	Prepared before Drilling to Prevent Waste	_____	_____
25.03	High-Pressure Drilling	_____	_____
16.01	Required Permits at Wellsite	_____	_____
15.03	Adequate Fresh Water Casing	_____	_____
15.02	Adequate Coal Casing	_____	_____
15.01	Adequate Production Casing	_____	_____
15.04	Adequate Cement Strenght	_____	_____
15.05	Cement Type	_____	_____
23.02	Maintained Access Roads	_____	_____
25.01	Necessary Equipment to Prevent Waste	_____	_____
23.04	Reclaimed Drilling Pits	_____	_____
23.05	No Surface or Underground Pollution	_____	_____
23.07	Requirements for Production & Gathering Pipelines	_____	_____
16.01	Well Records on Site	_____	_____
16.02	Well Records Filed	_____	_____
7.05	Identification Markings	_____	_____

I HAVE INSPECTED THE ABOVE CAPTIONED WELL AND RECOMMEND THAT IT BE RELEASED:

SIGNED

Loel D. Ito

DATE

11-19-84

Your well record was received and reclamation requirements approved. In accordance with Chapter 22, Article 4, Section 2, the above well will remain under bond coverage for the life of the well.

T. H. v. B.

Administrator-Oil & Gas Division

December 28, 1984

DATE



7125164

7550'

15 LATITUDE

7 1/2' LATITUDE 38°20'

2300'

7 1/2' LONGITUDE 81°52'30"

15 LONGITUDE

