

RECEIVED

FEB 14 1985



1) Date: February 8, 19 85
 2) Operator's Well No. Imperial #27
 3) API Well No. 47 - 039 - 4122
 State County Permit

**OIL & GAS DIV.
DEPT. OF MINES**

STATE OF WEST VIRGINIA
DEPARTMENT OF MINES, OIL AND GAS DIVISION
APPLICATION FOR A WELL WORK PERMIT

- 4) WELL TYPE: A Oil / Gas /
 B (If "Gas", Production / Underground storage / Deep / Shallow)
- 5) LOCATION: Elevation: 1148 Watershed: Greens Branch
 District: Cabin Creek County: Kanawha Quadrangle: Cedar Grove
- 6) WELL OPERATOR Allegheny & Western Energy Corp. 7) DESIGNATED AGENT Roland C. Baer, Jr.
 Address P. O. Box 2587 Address P. O. Box 2587
 Charleston, WV 25329 1100 Charleston, WV 25329
- 8) OIL & GAS INSPECTOR TO BE NOTIFIED Name Carlos Hively
 Address 223 Pinch Ridge Rd.
 Elkview, WV 25071
- 9) DRILLING CONTRACTOR:
 Name _____
 Address _____
- 10) PROPOSED WELL WORK: Drill / Drill deeper _____ / Redrill _____ / Stimulate /
 Plug off old formation _____ / Perforate new formation /
 Other physical change in well (specify) _____
- 11) GEOLOGICAL TARGET FORMATION, Injun, Weir, Devonian Shale
- 12) Estimated depth of completed well, 5290 feet
- 13) Approximate trata depths: Fresh, 600 feet; salt, 1500 feet.
- 14) Approximate coal seam depths: _____ Is coal being mined in the area? Yes _____ / No /
- 15) CASING AND TUBING PROGRAM

CASING OR TUBING TYPE	SPECIFICATIONS					FOOTAGE INTERVALS		CEMENT FILL-UP OR SACKS (Cubic feet)	PACKERS
	Size	Grade	Weight per ft.	New	Used	For drilling	Left in well		
Conductor									Kinds
Fresh water	9 5/8"	SMLS	32	X		800'	800'	300 cts	By Rule 15.05
Coal	7"	SMLS	23	X		1650'	1650'	200 cts	Sizes
Intermediate									
Production	4 1/2"	SMLS	10.5	X		5290'	5290'	200-400 sks	Depths set OR AS REQUIRED
Tubing									BY RULE 15.01
Liners									Perforations:
									Top Bottom

OFFICE USE ONLY
DRILLING PERMIT

Permit number 47-039-4122

February 14, 19 85
Date

This permit covering the well operator and well location shown below is evidence of permission granted to drill in accordance with the pertinent legal requirements subject to the conditions contained herein and on the reverse hereof. **Notification must be given to the District Oil and Gas Inspector, (Refer to No. 8) Prior to the construction of roads, locations and pits for any permitted work.** In addition, the well operator or his contractor shall notify the proper district oil and gas inspector 24 hours before actual permitted work has commenced.)

The permitted work is as described in the Notice and Application, plat, and reclamation plan, subject to any modifications and conditions specified on the reverse hereof.

Permit expires February 14, 1987 unless well work is commenced prior to that date and prosecuted with due diligence.

Bond:	Agent: <input checked="" type="checkbox"/>	Plat:	Casing	Fee
5	MN	MN	MN	1602

Margaret J. Hasse
 Administrator, Office of Oil and Gas

NOTE: Keep one copy of this permit posted at the drilling location.

See the reverse side of the APPLICANT'S COPY for instructions to the well operator.

09/29/2023 File



RECEIVED

FEB 14 1982

OIL & GAS DIV.
DEPT. OF MINES

OFFICE USE ONLY

PERMIT MODIFICATIONS AND CONDITIONS (IF ANY) TO THE PROPOSED WELL WORK

WELL LOCATION: Cedar Grove
 WELL OPERATOR: Roland C. Baer, Jr.
 ADDRESS: P. O. Box 2587, Charleston, WV 25329
 CONTRACTOR: [Name obscured]
 ADDRESS: [Address obscured]
 PROPOSED WELL WORK: [Details obscured]

DEPTH (feet)	DIAMETER (inches)	LOGGING	TESTING	OTHER
800'	300 cts			
1650'	300 cts			
2200'	300-400 cts			

OFFICE USE ONLY

This part of Form IV-2(b) is to record the dates of certain occurrences and any follow-up inspections.

Date	Date(s)
Application received	Follow-up inspection(s)
Well work started	" "
Completion of the drilling process	" "
Well Record received	" "
Reclamation completed	" "

OTHER INSPECTIONS

Reason: _____
 Reason: _____

1) Date: February 11, 1985
2) Operator's Well No. Imperial # 27
3) API Well No. 47-039-4122
State County Permit

STATE OF WEST VIRGINIA
DEPARTMENT OF MINES, OFFICE OF OIL & GAS
NOTICE OF APPLICATION FOR A WELL WORK PERMIT

4) SURFACE OWNER(S) OF RECORD TO BE SERVED

5(i) COAL OPERATOR None
Address

(i) Name Imperial Coal Company
Address c/o Fredrick L. Thomas, Jr.
President

5(ii) COAL OWNER(S) WITH DECLARATION ON RECORD:
Name Imperial Coal Company
Address c/o Fredrick L. Thomas, Jr.
President

(ii) Name P. O. Box 273
Address Charleston, West Virginia 25321

Name P. O. Box 273
Address Charleston, WV 25321

(iii) Name
Address

5(iii) COAL LESSEE WITH DECLARATION ON RECORD:
Name None
Address

TO THE PERSON(S) NAMED ABOVE: You should have received this Form and the following documents:

- (1) The Application for a Well Work Permit on Form IV-2(B) (or Form IV-4 if the well is to be plugged, which sets out the parties involved in the drilling or other work, and describes the well and its location and, if applicable, the proposed casing and cementing program;
- (2) The plat (surveyor's map) showing the well location on Form IV-6; and
- (3) The Construction and Reclamation Plan on Form IV-9 (unless the well work is only to plug a well), which sets out the plan for erosion and sediment control and for reclamation for the site and access road.

THE REASON YOU RECEIVED THESE DOCUMENTS IS THAT YOU HAVE RIGHTS REGARDING THE APPLICATION WHICH ARE SUMMARIZED IN THE "INSTRUCTIONS" ON THE REVERSE SIDE OF THE COPY OF THE APPLICATION (FORM IV-2(B) OR FORM 4, DESIGNATED FOR YOU. HOWEVER, YOU ARE NOT REQUIRED TO TAKE ANY ACTION AT ALL.

Take notice that under Chapter 22 of the West Virginia Code, the undersigned well operator proposes to file or has filed this Notice and Application and accompanying documents for a Well Work Permit with the Administrator of the Office of Oil and Gas, West Virginia Department of Mines, with respect to a well at the location described on attached Application and depicted on attached Form IV-6. Copies of this Notice, the Application, the plat, and the Construction and Reclamation Plan have been mailed by registered or certified mail or delivered by hand to the person(s) named above (or by publication in certain circumstances) on or before the day of mailing or delivery to the Administrator.

6) EXTRACTION RIGHTS

Check and provide one of the following:

- Included is the lease or leases or other continuing contract or contracts by which I hold the right to extract oil or gas.
- The requirement of Code 22-4-1-(c) (1) through (4). (See reverse side for specifics.)

7) ROYALTY PROVISIONS

Is the right to extract, produce or market the oil or gas based upon a lease or leases or other contract or contracts providing for flat well royalty or any similar provision for compensation to the owner of the oil or gas in place which is not inherently related to the volume of oil or gas so extracted, produced or marketed? Yes No X

If the answer above is No, nothing additional is needed. If the answer is Yes, you may use Affidavit Form IV-60.

See the reverse side for line item instructions, and for instructions concerning the required copies of the Notice and Application, plat, and Construction and Reclamation Plan.

The truth of the information on the Notice and Application is verified and sworn to and the Notice is signed on behalf of the Well Operator in my County and State by

WELL OPERATOR Allegheny & Western Energy Corporation

By R. H. Hess
Its President
Address P. O. Box 2587
Charleston, WV 25329
Telephone (304) 343-4327

R. H. Hess
this 11 day of February, 1985.
My commission expires 8/13, 1991.

Notary Public, Kanawha County,
State of West Virginia

OIL & GAS DIV.
DEPT. OF MINES

FEB 14 1985

RECEIVED

09/29/2023

I N S T R U C T I O N S T O A P P L I C A N T

CONCERNING THE LINE ITEMS:

- 1) Date of Notice.
- 2) Your well name and number.
- 3) To be filled out by the Office of Oil & Gas.
- 4) & 5) Use separate sheet if necessary.
- 4) Surface owner(s) of record to be served with Notice and Application. However, see also Code § 22-4-1b(b) if "more than three tenants in common or other co-owners of interest described in subsection (a) of this section hold interests in such lands".
- 5(i) "Coal Operator" means any person, firm, partnership, partnership association or corporation that proposes to or does operate a coal mine.
- 5(ii, iii) See Code § 22-4-20.
- 6) See Code § 22-4-11(c). However, in lieu of filing the lease(s) or other continuing contract(s), the Applicant may fill out the information in the space provided below.
- 7) See Code § § 22-4-11(d, e).

CONCERNING THE REQUIRED COPIES FOR FILING AND SERVICE:

Filing. Code § 22-4-1k and Regulation 7.02 provide that the original and required copies of the Notice and Application must be filed with the Administrator, accompanied by (i) a plat in the form prescribed by Regulation 11, (ii) a bond in one of the forms prescribed by Regulation 12, or in lieu thereof the other security allowed by Code § 22-4-1k(d) and the reclamation required by Code § 22-4-12b and Regulation 23, (iv) unless previously paid on the same well, the fees required by Code § 22-4-1a(c) and 22-3-12a, and (v) if applicable, the consent required by Code § 22-4-8a from the owner of any water well on dwelling within 200 feet of the proposed well.

Service. In addition, service must be made on the surface owner(s) and the person(s) with an interest in the coal. See Code § § 22-4-1m, 22-4-2, 22-4-2a, and 22-4-2b.

INFORMATION SUPPLIED UNDER CODE § 22-4-11(d)

IN LIEU OF FILING LEASE(S) AND OTHER CONTINUING CONTRACT(S)

Under the oath required to make the verification on the obverse side of this Notice, I depose and say that I am the person who signed the Notice for the Applicant, and that--

- (1) the tract of land is the same tract described in the Application to which this Notice applies, partly or wholly depicted in the accompanying plat, and described in the Construction and Reclamation Plan;
- (2) the parties and recordation data (if recorded) for lease(s) or other continuing contract(s) by which the Applicant claims the right to extract, produce or market the oil or gas are as follows:

<u>Grantor, lessor, etc.</u>	<u>Grantee, lessee, etc.</u>	<u>Royalty</u>	<u>Book</u>	<u>Page</u>
Farmout from:				
Columbia Gas Transmission Corp.		1/8	Recorded	5-11-78
United Fuel Gas Co.	Imperial Coal Co.	1/8	1060	189

RECEIVED

FEB 14 1982

OFFICE OF OIL & GAS DIV.



SURFACE OWNER'S COPY



1) Date: February 8, 19 85
 2) Operator's Well No. Imperial #27
 3) API Well No. 47 039
 State County Permit

**STATE OF WEST VIRGINIA
 DEPARTMENT OF MINES, OIL AND GAS DIVISION
 APPLICATION FOR A WELL WORK PERMIT**

- 4) WELL TYPE: A Oil _____ / Gas /
 B (If "Gas", Production / Underground storage _____ / Deep _____ / Shallow)
- 5) LOCATION: Elevation: 1143 Watershed: Greens Branch
 District: Cabin Creek County: Kanawha Quadrangle: Cedar Grove
- 6) WELL OPERATOR Allegheny & Western Energy Corp. 7) DESIGNATED AGENT Roland C. Baer, Jr.
 Address P. O. Box 2587 Address P. O. Box 2587
Charleston, WV 25329 Charleston, WV 25329
- 8) OIL & GAS INSPECTOR TO BE NOTIFIED 9) DRILLING CONTRACTOR:
 Name Carlos Rively Name _____
 Address 223 Pinch Ridge Rd. Address _____
Elkview, WV 25071
- 10) PROPOSED WELL WORK: Drill / Drill deeper _____ / Redrill _____ / Stimulate /
 Plug off old formation _____ / Perforate new formation /
 Other physical change in well (specify) _____
- 11) GEOLOGICAL TARGET FORMATION, Injun, Weir, Devonian Shale
- 12) Estimated depth of completed well, 5290 feet
 13) Approximate strata depths: Fresh, 600 feet; salt, 1500 feet.
 14) Approximate coal seam depths: _____ Is coal being mined in the area? Yes _____ / No

15) CASING AND TUBING PROGRAM

CASING OR TUBING TYPE	SPECIFICATIONS				FOOTAGE INTERVALS		CEMENT FILL-UP OR SPACKS (Cubic Feet)	REMARKS
	Size	Grade	Weight per ft.	New	Used	For drilling		
Conductor								
Fresh water	<u>5/8"</u>	<u>SMLS</u>	<u>32</u>	<input checked="" type="checkbox"/>		<u>800'</u>	<u>800'</u>	<u>300'</u>
Coal	<u>7"</u>	<u>SMLS</u>	<u>23</u>	<input checked="" type="checkbox"/>		<u>1650'</u>	<u>650'</u>	<u>200'</u>
Intermediate								
Production	<u>1 1/2"</u>	<u>SMLS</u>	<u>10.5</u>	<input checked="" type="checkbox"/>		<u>5290'</u>	<u>5290'</u>	<u>200-400'</u>
Tubing								
Liners								

RECEIVED
 FEB 14 1985
 OIL & GAS DIV.
 DEPT. OF MINES

The law requires a comment period for surface owners. However, the permit can be issued in less than 15 days from the filing of the Application if the surface owner(s) of record sign(s) the following "Voluntary Statement of No Objection" on a facsimile of this surface owner's copy of the Application.

VOLUNTARY STATEMENT OF NO OBJECTION

I hereby state that I have read the instructions to surface owners on the reverse side of this Application for a Well Work Permit, and that I have received copies of (1) a Notice of Application for a Well Work Permit on Form IV-2(A), (2) an Application for a Well Work Permit on Form IV-2(B), (3) a survey plat on Form IV-6, and (4) a Construction and Reclamation Plan on Form IV-9, all for proposed well work on my surface land as described therein.

I further state that I have no objection to the planned work described in these materials, and I have no objection to a permit being issued based on those materials.

(For execution by corporation, partnership, etc.)

(For execution by natural persons)

NAME: _____
 By _____
 Its Feb 8 Date _____

Imperial Coal Company
 _____ (Signature) Date: _____
R. C. Baer, Jr. (Signature) Date: _____
 President

09/29/2023
 Surface Owner

**INSTRUCTIONS TO SURFACE OWNERS
AND
EXPLANATION OF METHODS AND TIME LIMITS TO COMMENT
ON OIL AND GAS WELL WORK PERMIT**

The well operator named in the Notice and this Application and the attached materials is applying for a permit from the State to do oil or gas well drilling or other well work. You are being served with these materials because surface owners have the right to file comments before the permit is issued. (NOTE: If the surface tract is owned by more than three persons, in multiple heirship for example, then these materials were served on you because your name appeared on the Sheriff's tax ticket on the land or because you actually occupy the surface tract. In either case, you may be the only owner who will actually receive these materials.) See Chapter 22, Article 4 of the W. Va. Code. Permits are valid for 24 months.

If you do not own any interest in the surface tract, please forward these materials to the true owner immediately if you know who it is. Also, please notify the well operator named in the materials and the Administrator of the Office of Oil and Gas in the West Virginia Department of Mines immediately.

NOTE: You are not required to file any comment at all.

Where to file comments and obtain additional information:

Administrator of the Office of Oil and Gas
West Virginia Department of Mines
1615 Washington Street East
Charleston, West Virginia 25311
(304) 348-2057

Who may file comments? If you wish to file comments, you must be an owner of record of (1) an interest in the surface tract on which the well already is or is about to be located, or (2) an interest in any other surface tract under the same oil or gas lease which will be utilized for roads or other land disturbances.

Time limits for comments. The law requires these materials to be delivered on or before the date the operator files his Application. You have **FIFTEEN (15) DAYS** after the filing date to file your comments as provided in **Methods for Filing Comments** below. You may call the Administrator's office at the above telephone number to be sure of the date. However, if you have been contacted by the well operator, and if you have signed a "voluntary statement of no objection" to any of the planned work described in these materials, then the permit may be issued at any time.

Comments must be in writing. Your comments must include your name, address and telephone number, the well operator's name and well number, and the approximate location of the proposed well site including district and county from the application. You may add other documents, such as sketches, maps or photographs to support your comments.

Methods for filing comments. Comments must be filed in person or received in the mail at the Administrator's office by the time stated above. Check with your postmaster to ensure adequate delivery time or to arrange special expedited handling.

The Administrator for Oil and Gas has the power to deny or condition a well work permit based on your comments on the following grounds:

- “(1) The proposed well work will constitute a hazard to the safety of persons; or
- “(2) The plan for soil erosion and sediment control is not adequate or effective; or
- “(3) Damage would occur to publicly owned lands or resources; or
- “(4) The proposed well work fails to protect fresh water sources or supplies.”

If you want a copy of the permit as it is finally issued, or a copy of the order denying the permit, you should request a copy from the Administrator.

List of Water Testing Laboratories. The Administrator maintains a list of water testing laboratories which you can hire to test your water to establish water quality prior to and after drilling. Contact the Administrator's office or an Oil and Gas Inspector to obtain a copy of the list.



1) Date: February 8, 19 85
 2) Operator's Well No. Imperial #27
 3) API Well No. 47 039
 State County Permit

STATE OF WEST VIRGINIA
 DEPARTMENT OF MINES, OIL AND GAS DIVISION
APPLICATION FOR A WELL WORK PERMIT

- 4) WELL TYPE: A Oil _____ / Gas X /
 B (If "Gas", Production X / Underground storage _____ / Deep _____ / Shallow X /)
- 5) LOCATION: Elevation: 1148 Watershed: Greens Branch
 District: Cabin Creek County: Kanawha Quadrangle: Cedar Grove
- 6) WELL OPERATOR Allegheny & Western Energy Corp. 7) DESIGNATED AGENT Roland C. Baer, Jr.
 Address P. O. Box 2587 Address P. O. Box 2587
Charleston, WV 25329 Charleston, WV 25329
- 8) OIL & GAS INSPECTOR TO BE NOTIFIED 9) DRILLING CONTRACTOR:
 Name Carlos Hively Name _____
 Address 223 Pinch Ridge Rd. Address _____
Elkview, WV 25071
- 10) PROPOSED WELL WORK: Drill X / Drill deeper _____ / Redrill _____ / Stimulate X /
 Plug off old formation _____ / Perforate new formation X /
 Other physical change in well (specify) _____
- 11) GEOLOGICAL TARGET FORMATION, Injun, Weir, Devonian Shale
 12) Estimated depth of completed well, 5290 feet
 13) Approximate trata depths: Fresh, 600 feet; salt, 1500 feet.
 14) Approximate coal seam depths: _____ Is coal being mined in the area? Yes _____ / No X /

15) CASING AND TUBING PROGRAM

CASING OR TUBING TYPE	SPECIFICATIONS					FOOTAGE INTERVALS		CEMENT FILL-UP OR SACKS (Cubic feet)	PACKERS
	Size	Grade	Weight per ft.	New	Used	For drilling	Left in well		
Conductor									
Fresh water	<u>5/8"</u>	<u>SMLS</u>	<u>32</u>	<u>X</u>		<u>800'</u>	<u>800'</u>	<u>300 ct.</u>	
Coal	<u>7"</u>	<u>SMLS</u>	<u>23</u>	<u>X</u>		<u>1650'</u>	<u>650'</u>	<u>200 ct.</u>	
Intermediate									
Production	<u>1/2"</u>	<u>SMLS</u>	<u>10.5</u>	<u>X</u>		<u>5290'</u>	<u>5290'</u>	<u>200-400 sks</u>	
Tubing									
Liners									

DEPT. OF MINES
 OIL & GAS DIV.
 RECEIVED
 FEB 11 1985
 FOR APPROVAL
 REQUIRED

INSTRUCTIONS TO COAL OPERATOR, OWNER, OR LESSEE

The named coal operator, coal owner(s), and coal lessee are hereby notified that any objection they wish to make or are required to make by Code §22-4-3 must be filed with the Department of Mines within fifteen (15) days after the receipt of this Application by the Department.

The following waiver must be completed by the coal operator and by any coal owner or coal lessee who has recorded a declaration under Code §22-4-20, if the permit is to be issued within fifteen (15) days of the filing of the Application.

WAIVER

The undersigned coal operator owner / lessee _____ / of the coal under this well location has examined this proposed well location. If a mine map exists which covers the area of the well location, the well location has been added to the mine map. The undersigned has no objection to the work proposed to be done at this location, provided, the well operator has complied with all applicable requirements of the West Virginia Code and the governing regulations.

Date: Feb 8, 19 85 1602

By Imperial Coal Company
F. L. Thomas, Jr.
 Its President

09/29/2023
 Coal Owner



1) Date: _____
2) Operator: _____
3) Well No: _____
4) API Well No: _____
County: _____
State: _____

STATE OF WEST VIRGINIA
DEPARTMENT OF MINES, OIL AND GAS DIVISION
APPLICATION FOR A WELL WORK PERMIT

1) WELL TYPE: A OR B (If Gas Production) _____ Gas _____
 2) LOCATION: _____
 a) Elevation: _____
 b) District: _____
 c) County: _____
 d) Underfootage: _____
 e) Waterbed: _____
 f) Depth: _____
 g) Shallow: _____
 3) DESIGNATED AGENT: _____
 a) Name: _____
 b) Address: _____
 4) DRILLING CONTRACTOR: _____
 a) Name: _____
 b) Address: _____
 5) PROPOSED WELL WORK: _____
 a) Drill: _____
 b) Plug off old formation: _____
 c) Re-enter new formation: _____
 d) Other physical changes in well (Specify): _____
 6) GEOLOGICAL TARGET FORMATION: _____
 a) Estimated depth of completed well: _____ feet
 b) Apparent true depth: _____ feet
 c) Apparent coal seam depth: _____ feet
 d) Apparent coal seam depth: _____ feet
 e) Is coal being mined in the area: Yes _____

WELL TYPE	COUNTY	DISTRICT	TOWNSHIP	RANGE	SECTION	PROPOSED WORK		PROPOSED DEPTH	PROPOSED DATE
						NEW	RE-ENTER		

RECEIVED
 DEPT. OF MINES
 OIL & GAS DIV.
 B. B. B. B. B.

INSTRUCTIONS TO COAL DRILLER OWNER OR LESSEE
 The named coal operator (coal owner) and coal leasee are hereby notified that any operation they wish to conduct is required to meet W. Code §22-2-3 and be filed with the Department of Mines within fifteen (15) days after the receipt of this application by the Department.
 The following work may be performed by the coal operator and by any coal owner or leasee who has received a well permit under Code §22-2-3. The permit is to be issued within fifteen (15) days of the filing of the application.

WATER
 The following work may be performed by the coal operator and by any coal owner or leasee who has received a well permit under Code §22-2-3. The permit is to be issued within fifteen (15) days of the filing of the application.
 If a permit is issued, the coal operator shall be responsible for the safe and sound operation of the well and for the proper disposal of the water. The coal operator shall be responsible for the safe and sound operation of the well and for the proper disposal of the water. The coal operator shall be responsible for the safe and sound operation of the well and for the proper disposal of the water.

09/29/2023

IV-9
(Rev 8-81)

RECEIVED

FEB 14 1985

OIL & GAS DIV.
DEPT. OF MINES



State of West Virginia
Department of Mines
Oil and Gas Division

FEB. 7 1985

DATE February 4, 1985
WELL NO. Imperial #27
API NO. 47-039-4122

CONSTRUCTION AND RECLAMATION PLAN

COMPANY NAME Allegheny & Western Energy Corp.
Address Box 2587, Charleston, WV
Telephone 343-4327
LANDOWNER Imperial Coal Co.

DESIGNATED AGENT Roland C. Baer
Address Box 2587, Charleston, WV 25329
Telephone 343-4327
SOIL CONS. DISTRICT Capitol

Revegetation to be carried out by Roland C. Baer (Agent)

This plan has been reviewed by Capitol SCD. All corrections and additions become a part of this plan:

FEB. 11 1985

(Date)

R. C. Alford
(SCD Agent)

"SEE ATTACHED COMMENTS"

ACCESS ROAD

LOCATION

Structure Drainage Ditch (A)
Spacing Along Access Road
Page Ref. Manual _____

Structure Diversion Ditch (1)
Material Earthen
Page Ref. Manual 2:12 to 2:13

Structure _____ (B)
Spacing _____
Page Ref. Manual _____

Structure _____ (2)
Material _____
Page Ref. Manual _____

Structure Cross Drains (C)
Spacing As shown on sketch
Page Ref. Manual 2:1 to 2:6

Structure Pit (3)
Material Dug, and plastic lined
Page Ref. Manual _____

All structures should be inspected regularly and repaired if necessary. All commercial timber is to be cut and stacked and all brush and small timber to be cut and removed from the site before dirt work begins.

REVEGETATION

Treatment Area I

Treatment Area II

Lime 3.0 Tons/acre
or correct to pH 6.5
Fertilizer 600 lbs/acre
(10-20-20 or equivalent)
Mulch Hay or Straw 2.0 Tons/acre
Seed Ky. 31 Tall Fescue 45 lbs/acre
Crownvetch 10 lbs/acre
Rye Grass 10 lbs/acre

Lime 3.0 Tons/acre
or correct to pH 6.5
Fertilizer 600 lbs/acre
(10-20-20 or equivalent)
Mulch Hay or Straw 2.0 Tons/acre
Seed Ky. 31 Tall Fescue 45 lbs/acre
Crownvetch 10 lbs/acre
Rye Grass 10 lbs/acre

*Inoculate all legumes such as vetch, trefoil and clovers with the proper bacterium. Inoculate with 3X recommended amount.

PLAN PREPARED BY A E Associates, Inc.
ADDRESS 1206 Virginia Street, East
Charleston, WV 25301
PHONE NO. 304/346-0505

09/29/2023

NOTES: Please request landowner's cooperation to protect new seeding for one growing season. Attach separate sheets as necessary for comments.

ATTACH OR PHOTOCOPY SECTION OF INVOLVED TOPOGRAPHIC MAP. QUADRANGLE CEDAR GROVE 7.5'

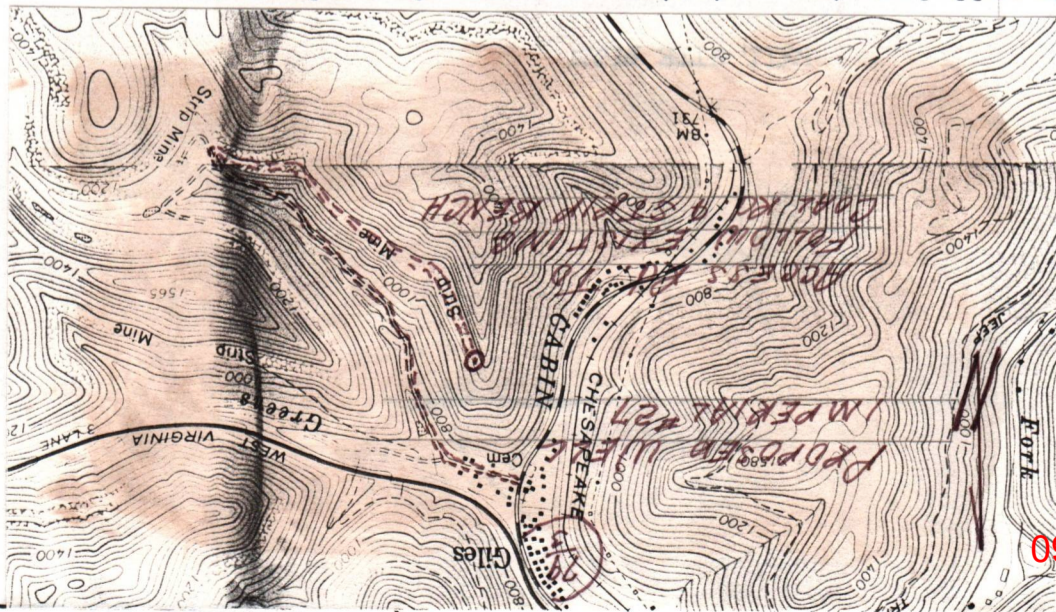
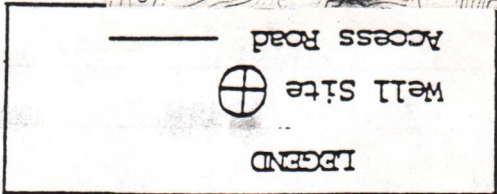

Sketch to include well location, existing access road, roads to be constructed, well site, drilling pits and necessary structures numbered or lettered to correspond with the first part of this plan. Include all natural drainage.

LEGEND

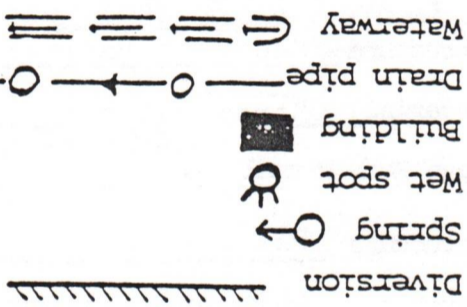
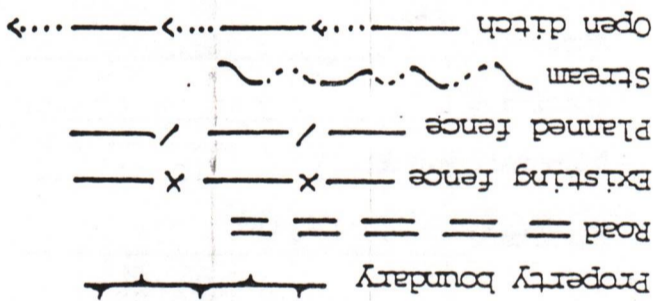

LENGTH OF ACCESS RD.	SLOPE	CROSS DRAINS
1	4400'; 4 to 8%	95'
2	400'; 10 to 12%	90'
3	3300'; 2 to 4%	As Needed
8100' TOTAL		

TREATMENT AREA II

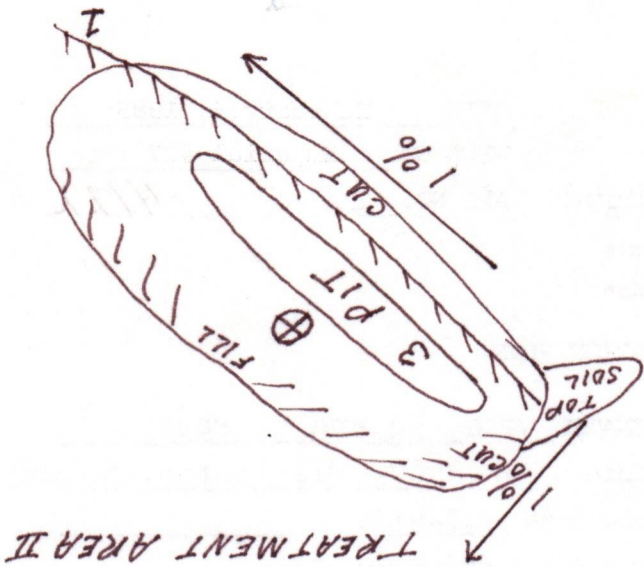

NOTE: Access Rd to follow existing GOAL RDS & STRIP BENCH. RDS TO BE UP-GRADED WITH EROSION CONTROL IN MIND. ALL OUTLETS OF DRAINAGE & DITCHES WILL BE TO STABLE AREAS. ALL BRUSH & TIMBER TO BE CUT PRIOR TO ANY EARTH MOVEMENT. TIMBER 6" & UP TO BE STACKED. LOCATION TO BE CONSTRUCTED ON OLD STRIP BENCH. TOP SOIL TO BE STOCK PILED FOR RECLAMATION.

TREATMENT AREA I

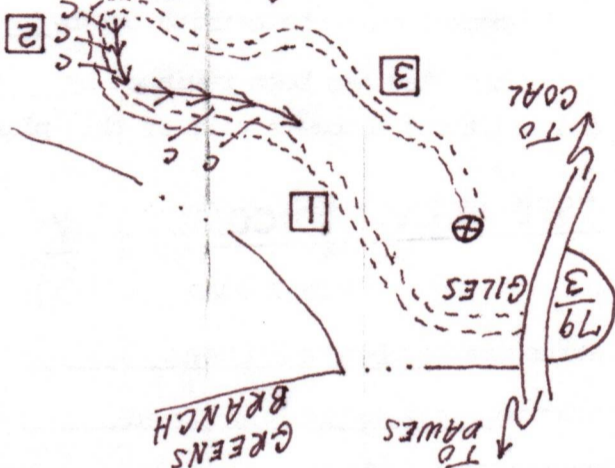



IV-35
(Rev 8-81)

RECEIVED
MAY 20 1985
OIL & GAS DIVISION
DEPT. OF MINES

State of West Virginia
Department of Mines
Oil and Gas Division

Date March 15, 1985
Operator's Well No. Imperial 27
Farm Imperial Coal Company
API No. 47 - 039 - 4122

WELL OPERATOR'S REPORT
OF
DRILLING, FRACTURING AND/OR STIMULATING, OR PHYSICAL CHANGE

WELL TYPE: Oil ___ / Gas X / Liquid Injection ___ / Waste Disposal ___ /
(If "Gas," Production X / Underground Storage ___ / Deep ___ / Shallow X /)
LOCATION: Elevation: 1148 Watershed Greens Branch
District: Cabin Creek County Kanawha Quadrangle Cedar Grove

COMPANY Allegheny & Western Energy Corporation
ADDRESS P.O. Box 2587, Charleston, West Virginia
DESIGNATED AGENT R. C. Baer
ADDRESS P.O. Box 2587, Charleston, WV
SURFACE OWNER Imperial Coal Company
ADDRESS P.O. Box 273, Charleston, WV
MINERAL RIGHTS OWNER Imperial Coal Company
ADDRESS P.O. Box 273, Charleston, West Virginia
OIL AND GAS INSPECTOR FOR THIS WORK C. Hively
ADDRESS _____

PERMIT ISSUED 2-14-85
DRILLING COMMENCED 3-10-85
DRILLING COMPLETED 3-16-85

IF APPLICABLE: PLUGGING OF DRY HOLE ON
CONTINUOUS PROGRESSION FROM DRILLING OR
REWORKING. VERBAL PERMISSION OBTAINED
ON _____

Casing Tubing	Used in Drilling	Left in Well	Cement fill up Cu. ft.
Size 20-16 Cond.			
13-1/2"	40	40	To Surf
9 5/8	1050	1050	300 SX
8 5/8			
7	2306	2306	175 SX
5 1/2			
4 1/2	4860	4860	250 SX
3			
2			
Liners used			

GEOLOGICAL TARGET FORMATION Devonian Shale Depth 2980 feet
Depth of completed well 4928 feet Rotary X / Cable Tools _____
Water strata depth: Fresh 1070 feet; Salt 1970 feet
Coal seam depths: _____ Is coal being mined in the area? _____

OPEN FLOW DATA
Producing formation Coffee Shale Pay zone depth 2902 feet
Gas: Initial open flow _____ Mcf/d Oil: Initial open flow _____ Bbl/d
Final open flow 121 Mcf/d Final open flow _____ Bbl/d
Time of open flow between initial and final tests _____ hours
Static rock pressure 550 psig (surface measurement) after _____ hours shut in
(If applicable due to multiple completion--)
Second producing formation Devonian Shale Pay zone depth 2980 feet
Gas: Initial open flow _____ Mcf/d Oil: Initial open flow _____ Bbl/d
Final open flow 380 Mcf/d Oil: Final open flow _____ Bbl/d
Time of open flow between initial and final tests _____ hours
Static rock pressure 690 psig (surface measurement) after 24 hours shut in

(Continue on reverse side)

KAN
4122

DETAILS OF PERFORATED INTERVALS, FRACTURING OR STIMULATING, PHYSICAL CHANGE, ETC.

Perforate 3302 - 4846 - 60 Holes
 Perforate 2461 - 3169 - 40 Holes
 Frac w/3000 gal 15% HCl, 120,00 # 20/40 SD & 2,300 MMSCFN₂

DEPT OF MINES

WELL LOG

FORMATION	COLOR	HARD OR SOFT	TOP FEET	BOTTOM FEET	REMARKS
					Including indication of all fresh and salt water, coal, oil and gas
SAND & SHALE			0	1121	
SLATE & SHALE			1121	1521	
SHALE			1521	2111	
SANDSTONE			2111	2141	
SHALE			2141	2156	
LITTLE LIME			2156	2351	
SHALE			2351	2419	
BIG LIME			2419	2527	
SHALE			2527	2531	
BIG INJUN			2531	2574	
SHALE			2574	2581	
UPPER WEIR			2581	2933	
COFFEE SHALE			2933	2943	
BEREA			2943	3013	
DEVONIAN SHALE			3013	4928	

(Attach separate sheets as necessary)

Allegheny & Western Energy Corporation
 Well Operator

By: *RH Hess*

09/29/2023

Date: April 15, 1985

Note: Regulation 2.02(i) provides as follows:
 "The term 'log' or 'well log' shall mean a systematic detailed geological record of all formations, including those encountered in the drilling of a well."

STATE OF WEST VIRGINIA
DEPARTMENT OF MINES
OIL AND GAS WELLS DIVISION

RECEIVED
MAR 20 1985
OIL & GAS DIVISION
DEPT. OF MINES

INSPECTOR'S WELL REPORT

Permit No. 039-4132

Oil or Gas Well _____
(KIND)

Company <u>Allegheny Western</u> Address _____ Farm <u>Imperial Coal Co.</u> Well No. <u>Imperial # 27</u> District <u>Cabin Creek County Kanawha</u> Drilling commenced _____ Drilling completed _____ Total depth _____ Date shot _____ Depth of shot _____ Initial open flow _____ /10ths Water in _____ Inch Open flow after tubing _____ /10ths Merc. in _____ Inch Volume _____ Cu. Ft. Rock pressure _____ lbs. _____ hrs. Oil _____ bbla., 1st 24 hrs. Fresh water _____ feet _____ feet Salt water _____ feet _____ feet	CASING AND TUBING	USED IN DRILLING	LEFT IN WELL	PACKERS
	Size			
	16			Kind of Packer _____
	13			
	10			Size of _____
	8 1/4			
	6 3/8			Depth set _____
	5 3/16			
	3			Perf. top _____
	2			Perf. bottom _____
Liners Used			Perf. top _____	
			Perf. bottom _____	

CASING CEMENTED _____ SIZE _____ No. FT. _____ Date _____

NAME OF SERVICE COMPANY _____

COAL WAS ENCOUNTERED AT _____ FEET _____ INCHES

_____ FEET _____ INCHES _____ FEET _____ INCHES

_____ FEET _____ INCHES _____ FEET _____ INCHES

Drillers' Names F.W.A. Drilling Co. Rig # 13

Remarks: Moved Rig on location 39-85. Today set 1050' of 9 5/8" casing & cemented with 300SK5. Class A 30% C.C. plug down at 6:00 pm.

3-11-85
DATE

Carlton W. Hill
DISTRICT WELL INSPECTOR

09/29/2023

2/16/82

**STATE OF WEST VIRGINIA
DEPARTMENT OF MINES
OIL AND GAS WELLS DIVISION
INSPECTOR'S PLUGGING REPORT**

Permit No. _____

Well No. _____

COMPANY _____ ADDRESS _____

FARM _____ DISTRICT _____ COUNTY _____

Filling Material Used _____

Liner			Location	Amount	Packer	Location		
PLUGS USED AND DEPTH PLACED			BRIDGES			CASING AND TUBING		
CEMENT-THICKNESS	WOOD-SIZE	LEAD	CONSTRUCTION-LOCATION			RECOVERED	SIZE	LOST

Drillers' Names _____

Remarks: _____

_____ I hereby certify I visited the above well on this date.
 DATE _____

 DISTRICT WELL INSPECTOR 09/29/2023

STATE OF WEST VIRGINIA
DEPARTMENT OF MINES
OIL AND GAS WELLS DIVISION

RECEIVED
MAR 20 1985

OIL & GAS DIVISION
DEPT. OF MINES

INSPECTOR'S WELL REPORT

Permit No. 039-4122

Oil or Gas Well _____
(KIND)

Company <u>Allegheny Western</u>	CASING AND TUBING	USED IN DRILLING	LEFT IN WELL	PACKERS
Address _____	Size			
Farm <u>Imperial Coal Co</u>	16			Kind of Packer _____
Well No. <u>Imperial # 27</u>	13			
District <u>Cabin Creek</u> County <u>Kanawha</u>	10			Size of _____
Drilling commenced _____	8 1/4			
Drilling completed _____ Total depth _____	6 3/8			Depth set _____
Date shot _____ Depth of shot _____	5 3/16			
Initial open flow _____ /10ths Water in _____ Inch	3			Perf. top _____
Open flow after tubing _____ /10ths Merc. in _____ Inch	2			Perf. bottom _____
Volume _____ Cu. Ft.	Liners Used _____			Perf. top _____
Rock pressure _____ lbs. _____ hrs.				Perf. bottom _____
Oil _____ bbls., 1st 24 hrs.	CASING CEMENTED _____ SIZE _____ No. FT. _____ Date _____			
Fresh water _____ feet _____ feet	NAME OF SERVICE COMPANY _____			
Salt water _____ feet _____ feet	COAL WAS ENCOUNTERED AT _____ FEET _____ INCHES			
	_____ FEET _____ INCHES _____ FEET _____ INCHES			
	_____ FEET _____ INCHES _____ FEET _____ INCHES			

Drillers' Names F.W.A. Drilling Co. Rig # 13

Remarks: Drilling at 1320' + soaping hole.

3-19-85
DATE

Charles W. Hurd
09/29/2023
DISTRICT WELL INSPECTOR

Form 26
2/16/82

**STATE OF WEST VIRGINIA
DEPARTMENT OF MINES
OIL AND GAS WELLS DIVISION
INSPECTOR'S PLUGGING REPORT**

Permit No. _____

Well No. _____

COMPANY _____ ADDRESS _____

FARM _____ DISTRICT _____ COUNTY _____

Filling Material Used _____

Liner			Location	Amount	Packer	Location		
PLUGS USED AND DEPTH PLACED			BRIDGES		CASING AND TUBING			
CEMENT-THICKNESS	WOOD-SIZE	LEAD	CONSTRUCTION-LOCATION		RECOVERED	SIZE	LOST	

Drillers' Names _____

Remarks: _____

_____ I hereby certify I visited the above well on this date.
DATE

DISTRICT WELL INSPECTOR

09/29/2023

STATE OF WEST VIRGINIA
DEPARTMENT OF MINES
OIL AND GAS WELLS DIVISION

RECEIVED

MAR 20 1985

OIL & GAS DIVISION
DEPT. OF MINES

INSPECTOR'S WELL REPORT

Permit No. 039-4122

Oil or Gas Well _____
(KIND)

Company <u>Allegheny & Western</u>	CASING AND TUBING	USED IN DRILLING	LEFT IN WELL	PACKERS
Address _____	Size			
Farm <u>Imperial Coal Co.</u>	16			Kind of Packer _____
Well No. <u>Imperial # 27</u>	13			
District <u>Cabin Creek</u> County <u>Kanawha</u>	10			Size of _____
Drilling commenced _____	8 1/4			Depth set _____
Drilling completed _____ Total depth _____	6 3/8			
Date shot _____ Depth of shot _____	5 3/16			Perf. top _____
Initial open flow _____ /10ths Water in _____ Inch	3			Perf. bottom _____
Open flow after tubing _____ /10ths Merc. in _____ Inch	2			Perf. top _____
Volume _____ Cu. Ft.	Liners Used			Perf. bottom _____
Rock pressure _____ lbs. _____ hrs.	CASING CEMENTED _____ SIZE _____ No. FT. _____ Date _____			
Oil _____ bbls., 1st 24 hrs.	NAME OF SERVICE COMPANY _____			
Fresh water _____ feet _____ feet	COAL WAS ENCOUNTERED AT _____ FEET _____ INCHES			
Salt water _____ feet _____ feet	_____ FEET _____ INCHES FEET _____ INCHES			
	_____ FEET _____ INCHES FEET _____ INCHES			

Drillers' Names F.W.A. Drilling Co. Rig # 13

Remarks: Set 2316' of 7" casing & cemented with 175 sks. of Class A. 3% c.c. plugdown at 8:00 am on 3-14-85. Today drilling at 3185' & dusting hole.

3-15-85
DATE

Charles W. Higgins 09/29/2023
DISTRICT WELL INSPECTOR

Form 26
2/16/82

RECEIVED
MAR 8 0 1982
OIL & GAS DIVISION
DEPT. OF MINES

STATE OF WEST VIRGINIA
DEPARTMENT OF MINES
OIL AND GAS WELLS DIVISION
INSPECTOR'S PLUGGING REPORT

Permit No. _____

Well No. _____

COMPANY _____ ADDRESS _____

FARM _____ DISTRICT _____ COUNTY _____

Filling Material Used _____

Liner			Location	Amount		Packer	Location		
PLUGS USED AND DEPTH PLACED			BRIDGES			CASING AND TUBING			
CEMENT-THICKNESS	WOOD-SIZE	LEAD	CONSTRUCTION-LOCATION			RECOVERED	SIZE	LOST	

Drillers' Names _____

Remarks:

_____ I hereby certify I visited the above well on this date.
DATE

09/29/2023
DISTRICT WELL INSPECTOR

STATE OF WEST VIRGINIA
DEPARTMENT OF MINES
OIL AND GAS WELLS DIVISION

RECEIVED

MAR 27 1985

OIL & GAS DIVISION
DEPT. OF MINES

INSPECTOR'S WELL REPORT

Permit No. 039-4129

Oil or Gas Well _____
(KIND)

Company <u>Allegheny + western</u> Address _____ Farm <u>Imperial Coal Co.</u> Well No. <u>Imperial #27</u> District <u>Cabin Creek County Kanawha</u> Drilling commenced _____ Drilling completed _____ Total depth _____ Date shot _____ Depth of shot _____ Initial open flow _____ /10ths Water in _____ Inch Open flow after tubing _____ /10ths Merc. in _____ Inch Volume _____ Cu. Ft. Rock pressure _____ lbs. _____ hrs. Oil _____ bbls., 1st 24 hrs. Fresh water _____ feet _____ feet Salt water _____ feet _____ feet	CASING AND TUBING	USED IN DRILLING	LEFT IN WELL	PACKERS
	Size			Kind of Packer _____
	16			
	13			Size of _____
	10			
	8 1/4			Depth set _____
	6 3/8			
	5 3/16			Perf. top _____
	3			Perf. bottom _____
	2			Perf. top _____
Liners Used			Perf. bottom _____	

CASING CEMENTED _____ SIZE _____ No. FT. _____ Date _____

NAME OF SERVICE COMPANY _____

COAL WAS ENCOUNTERED AT _____ FEET _____ INCHES

_____ FEET _____ INCHES FEET _____ INCHES

_____ FEET _____ INCHES FEET _____ INCHES

Drillers' Names Petro Services Inc.

Remarks: T. D. hole at 4974' on 3-16-85. Today service Rig on location swabbing well.

3-18-85
DATE

Carlos W. Hines
09/29/2023
DISTRICT WELL INSPECTOR

Form 26
2/16/82

RECEIVED
MAR 5 7 1982
OIL & GAS DIVISION
DEPT. OF MINES

STATE OF WEST VIRGINIA
DEPARTMENT OF MINES
OIL AND GAS WELLS DIVISION
INSPECTOR'S PLUGGING REPORT

Permit No. _____

Well No. _____

COMPANY _____ ADDRESS _____

FARM _____ DISTRICT _____ COUNTY _____

Filling Material Used _____

Liner			Location	Amount	Packer	Location		
PLUGS USED AND DEPTH PLACED			BRIDGES			CASING AND TUBING		
CEMENT-THICKNESS	WOOD-SIZE	LEAD	CONSTRUCTION-LOCATION			RECOVERED	SIZE	LOST

Drillers' Names _____

Remarks: _____

_____ I hereby certify I visited the above well on this date.
DATE

_____ 09/29/2023
DISTRICT WELL INSPECTOR

STATE OF WEST VIRGINIA
DEPARTMENT OF MINES
OIL AND GAS WELLS DIVISION

RECEIVED
APR 1 - 1985

INSPECTOR'S WELL REPORT

OIL & GAS DIVISION
DEPT. OF MINES
(KIND)

Permit No. 039-4/82

Company <u>Allegheny Western</u>	CASING AND TUBING	USED IN DRILLING	LEFT IN WELL	PACKERS
Address _____	Size			
Farm <u>Imperial Coal Co.</u>	16			Kind of Packer _____
Well No. <u>Imperial # 37</u>	13			
District <u>Cabin Creek County Kanawha</u>	10			Size of _____
Drilling commenced _____	8 1/4			
Drilling completed _____ Total depth _____	6 5/8			Depth set _____
Date shot _____ Depth of shot _____	5 3/16			
Initial open flow _____ /10ths Water in _____ Inch	3			Perf. top _____
Open flow after tubing _____ /10ths Merc. in _____ Inch	2			Perf. bottom _____
Volume _____ Cu. Ft.	Liners Used			Perf. top _____
Rock pressure _____ lbs. _____ hrs.				Perf. bottom _____
Oil _____ bbls., 1st 24 hrs.	CASING CEMENTED _____ SIZE _____ No. FT. _____ Date _____			
Fresh water _____ feet _____ feet	NAME OF SERVICE COMPANY _____			
Salt water _____ feet _____ feet	COAL WAS ENCOUNTERED AT _____ FEET _____ INCHES			
	_____ FEET _____ INCHES _____ FEET _____ INCHES			
	_____ FEET _____ INCHES _____ FEET _____ INCHES			

Drillers' Names Petro Services Inc.

Remarks: Moved service Rig off location.

3-25-85
DATE

Charles W. ...
DISTRICT WELL INSPECTOR
09/29/2023

2/16/82

RECEIVED
APR 1 - 1982

STATE OF WEST VIRGINIA
DEPARTMENT OF MINES
OIL AND GAS WELLS DIVISION
INSPECTOR'S PLUGGING REPORT

Permit No. _____

Well No. _____

COMPANY _____ ADDRESS _____

FARM _____ DISTRICT _____ COUNTY _____

Filling Material Used _____

Liner			Location	Amount	Packer	Location		
PLUGS USED AND DEPTH PLACED			BRIDGES		CASING AND TUBING			
CEMENT-THICKNESS	WOOD-SIZE	LEAD	CONSTRUCTION-LOCATION		RECOVERED	SIZE	LOST	

Drillers' Names _____

Remarks: _____

_____ I hereby certify I visited the above well on this date.
DATE

_____ 09/29/2023
DISTRICT WELL INSPECTOR

STATE OF WEST VIRGINIA
DEPARTMENT OF MINES
OIL AND GAS WELLS DIVISION

RECEIVED

MAR 27 1985

OIL & GAS DIVISION
DEPT. OF MINES

INSPECTOR'S WELL REPORT

Permit No. 039-4192

Oil or Gas Well _____
(KIND)

Company <u>Allegheny + western</u> Address _____ Farm <u>Imperial Coal Co.</u> Well No. <u>Imperial # 27</u> District <u>Cabin Creek County Kanawha</u> Drilling commenced _____ Drilling completed _____ Total depth _____ Date shot _____ Depth of shot _____ Initial open flow _____ /10ths Water in _____ Inch Open flow after tubing _____ /10ths Merc. in _____ Inch Volume _____ Cu. Ft. Rock pressure _____ lbs. _____ hrs. Oil _____ bbls., 1st 24 hrs. Fresh water _____ feet _____ feet Salt water _____ feet _____ feet	CASING AND TUBING	USED IN DRILLING	LEFT IN WELL	PACKERS
	Size			Kind of Packer _____
	16			Size of _____
	13			Depth set _____
	10			Perf. top _____
	8 1/4			Perf. bottom _____
	6 5/8			Perf. top _____
	5 3/16			Perf. bottom _____
	3			
	2			
Liners Used				

CASING CEMENTED _____ SIZE _____ No. FT. _____ Date _____

NAME OF SERVICE COMPANY _____

COAL WAS ENCOUNTERED AT _____ FEET _____ INCHES

_____ FEET _____ INCHES _____ FEET _____ INCHES

_____ FEET _____ INCHES _____ FEET _____ INCHES

Drillers' Names Petro Services Inc.

Remarks: Did well frac on 3-20-85. Today service Rig on location Blowing off well Frac.

3-21-85
DATE

Casasw. Hing
DISTRICT WELL INSPECTOR

09/29/2023

Form 26
2/16/82

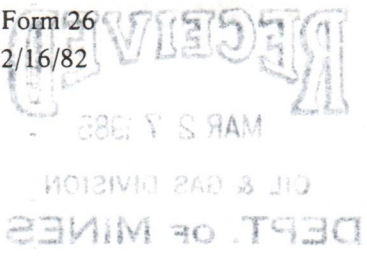

STATE OF WEST VIRGINIA
DEPARTMENT OF MINES
OIL AND GAS WELLS DIVISION
INSPECTOR'S PLUGGING REPORT

Permit No. _____

Well No. _____

COMPANY _____ ADDRESS _____

FARM _____ DISTRICT _____ COUNTY _____

Filling Material Used _____

Liner			Location	Amount	Packer	Location		
PLUGS USED AND DEPTH PLACED			BRIDGES			CASING AND TUBING		
CEMENT-THICKNESS	WOOD-SIZE	LEAD	CONSTRUCTION-LOCATION		RECOVERED	SIZE	LOST	

Drillers' Names _____

Remarks: _____

_____ I hereby certify I visited the above well on this date.

DATE

DISTRICT WELL INSPECTOR **09/29/2023**

STATE OF WEST VIRGINIA
DEPARTMENT OF ENERGY
OIL AND GAS WELLS DIVISION

RECEIVED
SEP 25 1965

DIVISION OF OIL & GAS
DEPARTMENT OF ENERGY

INSPECTOR'S WELL REPORT

Permit No. 039-4/22

Oil or Gas Well _____
(KIND)

Company <u>Allegheny + western</u>	CASING AND TUBING	USED IN DRILLING	LEFT IN WELL	PACKERS
	Size			Kind of Packer _____
Address _____	16			
Farm <u>Imperial Coal Co.</u>	13			
Well No. <u>Imperial # 27</u>	10			Size of _____
District <u>Cabin Creek County Kanawha</u>	8 1/4			
Drilling commenced _____	6 3/8			Depth set _____
Drilling completed _____ Total depth _____	5 3/16			
Date shot _____ Depth of shot _____	3			Perf. top _____
Initial open flow _____ /10ths Water in _____ Inch	2			Perf. bottom _____
Open flow after tubing _____ /10ths Merc. in _____ Inch	Liners Used			Perf. top _____
Volume _____ Cu. Ft.				Perf. bottom _____
Rock pressure _____ lbs. _____ hrs.	CASING CEMENTED _____ SIZE _____ No. FT. _____ Date _____			
Oil _____ bbls., 1st 24 hrs.	NAME OF SERVICE COMPANY _____			
Fresh water _____ feet _____ feet	COAL WAS ENCOUNTERED AT _____ FEET _____ INCHES			
Salt water _____ feet _____ feet	_____ FEET _____ INCHES _____ FEET _____ INCHES			
	_____ FEET _____ INCHES _____ FEET _____ INCHES			

Drillers' Names _____

Remarks: well has NO A.P.I. number. Reseed banks below location.

9-18-85
DATE

Carlos A. Kinich
09/29/2023
DISTRICT WELL INSPECTOR

STATE OF WEST VIRGINIA
 DEPARTMENT OF ENERGY
 OIL AND GAS WELLS DIVISION
INSPECTOR'S PLUGGING REPORT

DIVISION OF OIL & GAS
DEPARTMENT OF ENERGY

Permit No. _____

Well No. _____

COMPANY _____ ADDRESS _____

FARM _____ DISTRICT _____ COUNTY _____

Filling Material Used _____

Liner			Location	Amount	Packer	Location		
PLUGS USED AND DEPTH PLACED			BRIDGES			CASING AND TUBING		
CEMENT-THICKNESS	WOOD-SIZE	LEAD	CONSTRUCTION-LOCATION			RECOVERED	SIZE	LOST

Drillers' Names _____

Remarks:

_____ I hereby certify I visited the above well on this date.
 DATE

09/29/2023

29-May-85

STATE OF WEST VIRGINIA
DEPARTMENT OF MINES
OFFICE OF OIL AND GAS
CHARLESTON 25305
FINAL INSPECTION REPORT
INSPECTORS COMPLIANCE REPORT

RECEIVED
DEPARTMENT OF ENERGY
OIL AND GAS

JAN 8 1986

Company: ALLEGEHENY & WESTERN ENERGY CORP. Permit No. 47- 39-4122 (2-14-85)
Farm: IMPERIAL COAL COMPANY Well: IMPERIAL 27 County:KANAWHA

Rule	Description	In Compliance	
		Yes	No
23.06	Notification prior to starting work	-----	-----
25.04	Prepared before drilling to prevent waste	-----	-----
25.03	High pressure drilling	-----	-----
16.01	Required permits at wellsite	-----	-----
15.03	Adequate Fresh Water Casings	-----	-----
15.02	Adequate Coal Casings	-----	-----
15.01	Adequate Production Casings	-----	-----
15.04	Adequate Cement Strength	-----	-----
15.05	Cement Type	-----	-----
23.02	Maintained Access Roads	-----	-----
25.01	Necessary Equipment to Prevent Waste	-----	-----
23.04	Reclaimed Drillings Pits	-----	-----
23.05	No Surface or Underground Pollution	-----	-----
23.07	Requirements for Production & Gathering Pipelines	-----	-----
16.01	Well Records on Site	-----	-----
16.02	Well Records Filed	-----	-----
17.05	Identification Markings	-----	-----

I HAVE INSPECTED THE ABOVE CAPTIONED WELL AND RECOMMEND THAT IT BE RELEASED:

SIGNED *Carlos Huieley*
DATE 12/23/85

Your well record was received and reclamation requirements approved. In accordance with Chapter 22, Article 4, Section 2, the above well will remain under bond coverage for the life of the well.

T. H. v. B.
Administrator

January 17, 1986
Date

RECEIVED
DEPARTMENT OF ENERGY
NATURAL GAS

STATE OF WEST VIRGINIA
DEPARTMENT OF MINES
OFFICE OF OIL AND GAS
CHARLESTON 25305
FINAL INSPECTION REPORT
INSPECTORS COMPLIANCE REPORT

8 1988

Permit No. #7-39-4122 (6-18-85)
County: KANAWHA

Imperial Coal Company, Well: IMPERIAL 27
Imperial Alloys & Western Energy Corp.

Item	Description	In Compliance	
		Yes	No
12.01	Well Records Filed		
12.02	Well Records on Site		
12.03	Requirements for Production & Gathering Pipelines		
12.04	No Surface or Underground Pollution		
12.05	Reclaimed Drilling Pits		
12.06	Necessary Equipment to Prevent Waste		
12.07	Maintained Access Roads		
12.08	General Work		
12.09	Adequate Cement Strength		
12.10	Adequate Production Casings		
12.11	Adequate Coal Casings		
12.12	Control the Fresh Water Casings		
12.13	Controlled Permits of Drilling		
12.14	High Pressure Drilling		
12.15	Prepared before drilling to prevent waste		
12.16	Notification prior to starting work		

I HAVE INSPECTED THE ABOVE CAPTIONED WELL AND RECOMMEND THAT IT BE RELEASED:

SIGNED _____
DATE _____

Your well record was received and verification requirements approved. In accordance with Chapter 20, Article 4, Section 2, the above well will remain under bond coverage for the life of the well.

[Signature]
Administrator

January 17, 1988
Bole

APPLICATION FOR DETERMINATION OF THE MAXIMUM LAWFUL PRICE UNDER THE NATURAL GAS POLICY ACT (NGPA)

47 - 039 - 4122 -

RECEIVED

107
Section of NGPA

3
Category Code JUN - 3 1985

3169 feet

**OIL & GAS DIV.
DEPT. OF MINES**

1.0 API well number.
(If not assigned, leave blank. 14 digits.)

2.0 Type of determination being sought.
(Use the codes found on the front of this form.)

3.0 Depth of the deepest completion location.
(Only needed if sections 103 or 107 in 2.0 above.)

4.0 Name, address and code number of applicant.
(35 letters per line maximum. If code number not available, leave blank.)

Allegheny & Western, Energy Corporation
Name
P.O. Box 2587
Street
Charleston WV 25329
City State Zip Code

N/A
Seller Code

5.0 Location of this well. [Complete (a) or (b).]

(a) For onshore wells
(35 letters maximum for field name)

Cabin Creek District
Field Name
Kanawha WV
County State

(b) For OCS wells:

Area Name _____ Block Number _____

Date of Lease:
| | N | A | |
Mo. Day Yr.

NA
OCS Lease Number

(c) Name and identification number of this well.
(35 letters and digits maximum)

IMPERIAL # 27

(d) If code 4 or 5 in 2.0 above, name of the reservoir.
(35 letters maximum)

6.0 (a) Name and code number of the purchaser.
(35 letters and digits maximum. If code number not available, leave blank.)

Mountaineer Gas Company
Name

NA

(b) Date of the contract:

| | N | A | |
Mo. Day Yr.

Buyer Code

(c) Estimated total annual production from the well:

_____ Million Cubic Feet

	(a) Base Price	(b) Tax	(c) All Other Prices [Indicate (+) or (-)]	(d) Total of (a), (b) and (c)
7.0 Contract price: (As of filing date. Complete to 3 decimal places.)	S/MMBTU <u>3.400</u>	_____	_____	<u>3.400</u>
8.0 Maximum lawful rate: (As of filing date. Complete to 3 decimal places.)	S/MMBTU _____	<u>D E R E G U L A T E D</u>		_____

9.0 Person responsible for this application:

Agency Use Only

Approved by Juris. Agency
JUN - 3 1985

Approved by FERC

R H Hess
Name
RH Hess
Signature
APR - 3 1985
Date Application is Completed
President
Title
304-343-4327
Phone Number

REC-10 (8-82)

09/29/2023

JUN 28 1985

STATE OF WEST VIRGINIA

DEPARTMENT OF MINES, OIL AND GAS DIVISION

COVER SHEET, STATE APPLICATION FOR WELL CLASSIFICATION

Date: APR - 3 1985 85

1100

AGENCY USE ONLY

Dev.

Applicant's Name: Allegheny & Western Energy

Address: P.O. Box 2587
Charleston, WV 25329

Gas Purchaser Contract No. KAN-1

Date of Contract NA
(Month, day and year)

First Purchaser: Mountaineer Gas Company

640

Address: P.O. Box 3152 Charleston, WV
(Street or P.O. Box)
(City) (State) (Zip Code)

FERC Seller Code _____

WELL DETERMINATION FILE NUMBER
850603 - 107³-039-4122
Use Above File Number on all
Communications Relating to This Well

Designated Agent: Roland C. Baer, Jr.

Address: P.O. Box 2587
Charleston, WV 25329

FERC Buyer Code _____

NAME AND TITLE OF PERSON TO WHOM QUESTIONS CONCERNING THIS APPLICATION SHALL
BE ADDRESSED:

Name: R H Hess (Print) President
(Title)

Signature: *RH Hess*

Address: P.O. Box 2587
(Street or P.O. Box)
Charleston, WV 25329
(City) (State) (Zip Code)

Telephone: 304 343-4327
(Area Code) (Phone Number)

(Certificate of Proof of Service to Purchaser)

NGPA Category Applied For

NGPA SECTION/SUBSECTION

- 02 New Natural Gas
- 102-2 2.5 Mile Test
- 102-3 1000 Foot Deeper Test
- 102-4 New Onshore Reservoir

- 108 Stripper Well Natural Gas
- 108- Stripper Well
- 108-1 Seasonally Affected
- 108-2 Enhanced Recovery
- 108-3 Temporary Pressure Buildup

- 03 New Onshore Production Well
- 103 New Onshore Production Well

- 07 High Cost Natural Gas
- 107-0 Deep (more than 15,000 feet)
- 107-1 Geopressured Brine
- 107-2 Coal Seams
- X 107-3 Devonian Shale
- 107-5 Production enhancement
- 107-6 New Tight Formation
- 107-7 Recompletion Tight Formation

AGENCY USE ONLY

RECEIVED

JUN - 3 1985

OIL & GAS DIV.
DEPT. OF MINES

JUN - 3 1985
ate Received

09/29/2023
QUALIFIED

JUN 28 1985
Determination Date

DEVONIAN SHALE GAMMA RAY LOG ANALYSIS
APPLICATION FOR DETERMINATION OF THE MAXIMUM LAWFUL
PRICE UNDER THE NATURAL GAS POLICY ACT

Operator: Allegheny and Western Energy Corp.

Agent: _____

Type Determination being sought - 107 (Devonian Shale)

API Well No.: 47-034-4122

Well Name: Imperial #27

West Virginia Office of Oil and Gas
References: SJA File No.

County: Kanawha

Vol. _____ Page _____ Line _____

I. NOTE: A Gamma Ray Log has been marked with the (a) Shale Base Line, (b) a line representing 0.7 x (Shale Base Line), (c) intervals with Gamma Ray units less than 0.7 x (Shale Base Line) and that log is included with this analysis.

II. Gamma Ray elevation indices:

A. Shale Base Line (API Units)

1. GR Value at Base Line = 160 * API Units

2. Remarks:

Gamma Ray Scale = 0 → 200 API Units

B. Gamma Ray Log Value at 0.7 x Value at Base Line

1. GR Value = 160 * API Units

2. Calculation: $\frac{0.7 \text{ (GR Value at Base Line)}}{0.7 \text{ (} \underline{160} \text{ *)} = \underline{112} \text{ API Units}$

III. Intervals with GR index less than 0.7 x (Value at Base Line):

Interval		Thickness of Interval Feet	Feet of less than* 0.7 (Shale Base Line) Feet
From**	To***		
2980'	4920'		

Total Devonian Interval 1940'

Total Less Than 0.7 (Shale Base)

17'

% Less Than 0.7 (Shale Base Line) = $\frac{0.0088}{1940} \times 100 = \underline{0.88} \%$

09/29/2023

*Marked on log included with analysis.
**Top of Devonian Section Recorded on First Interval in this Column.
***Lesser of TD or Bottom of Devonian Section Recorded as last Interval in this Column.

STATE OF WEST VIRGINIA
DEPARTMENT OF MINES OIL AND GAS DIVISION

Date APR - 3 1985

Operator's
Well No. IMPERIAL 27

API Well No.
47 - 039 - 4122
State County Permit

WELL CLASSIFICATION FORM
HIGH COST GAS WELL - DEVONIAN SHALE
NGPA Section 107

DESIGNATED AGENT Roland C. Baer, Jr.

ADDRESS P.O. Box 2587
Charleston, WV 25329

LOCATION Elevation 1148
Greens BRANCH

WELL OPERATOR Allegheny & Western Energy Corp.
ADDRESS P.O. Box 2587
Charleston, WV 25329

Dist. Cabin Crk. County Kanawha Quad. Eskdale

GAS PURCHASER Mountaineer Gas Company
ADDRESS P.O. Box 3152
Charleston, WV 25332

Gas Purchase
Contract No. KAN-1

Meter Chart Code _____

Date of Contract 6-21-84

* * * * *

Date surface drilling began: 3-10-85

Indicate the bottom hole pressure of the well and explain how this was calculated.
From Department of Interior Monograph 7

BHP = Absolute static pressure plus pressure from gas column
BHP = (15 + 690) + (Specific Gravity X Depth)
BHP = (705 + 42)
BHP = 747

AFFIDAVIT

I, Robert H. Hess, having been first sworn according to law, state that I have calculated the percentage of footage of the producing interval which is not Devonian Shale as indicated by a Gamma Ray index of less than 0.7 if a Gamma Ray log described in subparagraph (3)(1) or (3)(11)(A) has been filed, or as indicated by the report described in subparagraph (3)(11)(B); I have demonstrated that the percentage of potentially disqualifying non-shale footage is equal to or less than five (5) percent of the gross Devonian age interval; and I have no knowledge of any information not described in the application which is inconsistent with a conclusion that the well qualifies as a high-cost natural gas well.

R.H. Hess

STATE OF WEST VIRGINIA
COUNTY OF KANAWHA, TO-WIT:

I, Deborah J. Kuhl Auxier, a Notary Public in and for the state and county aforesaid, do certify that R.H. Hess, whose name is signed to the writing above, bearing date the 3 day of April, 1985, ~~1985~~ 09/29/2023 acknowledged the same before me, in my county aforesaid.

Given under my hand and official seal this 3 day of April, 1985.
My term of office expires on the 29 day of May, 1990.

Deborah J. Kuhl Auxier
Notary Public

(NOTARIAL SEAL)

MJ 2-14-85

8300'

LATITUDE 38° 10' 00"

LONGITUDE 81° 25' 00"

13,075'

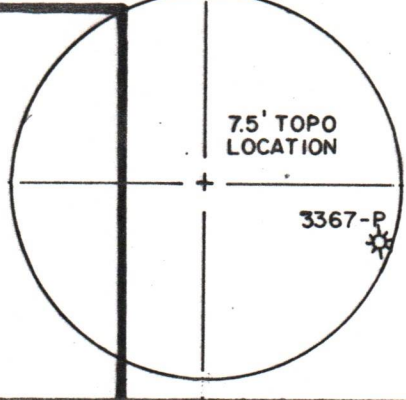
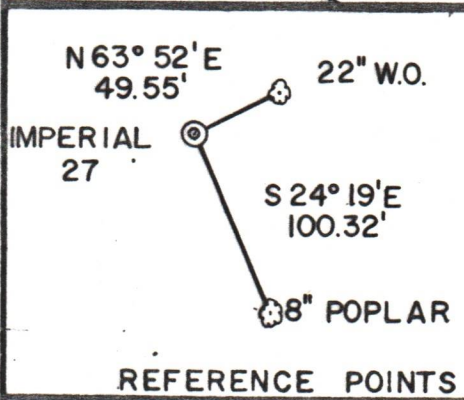
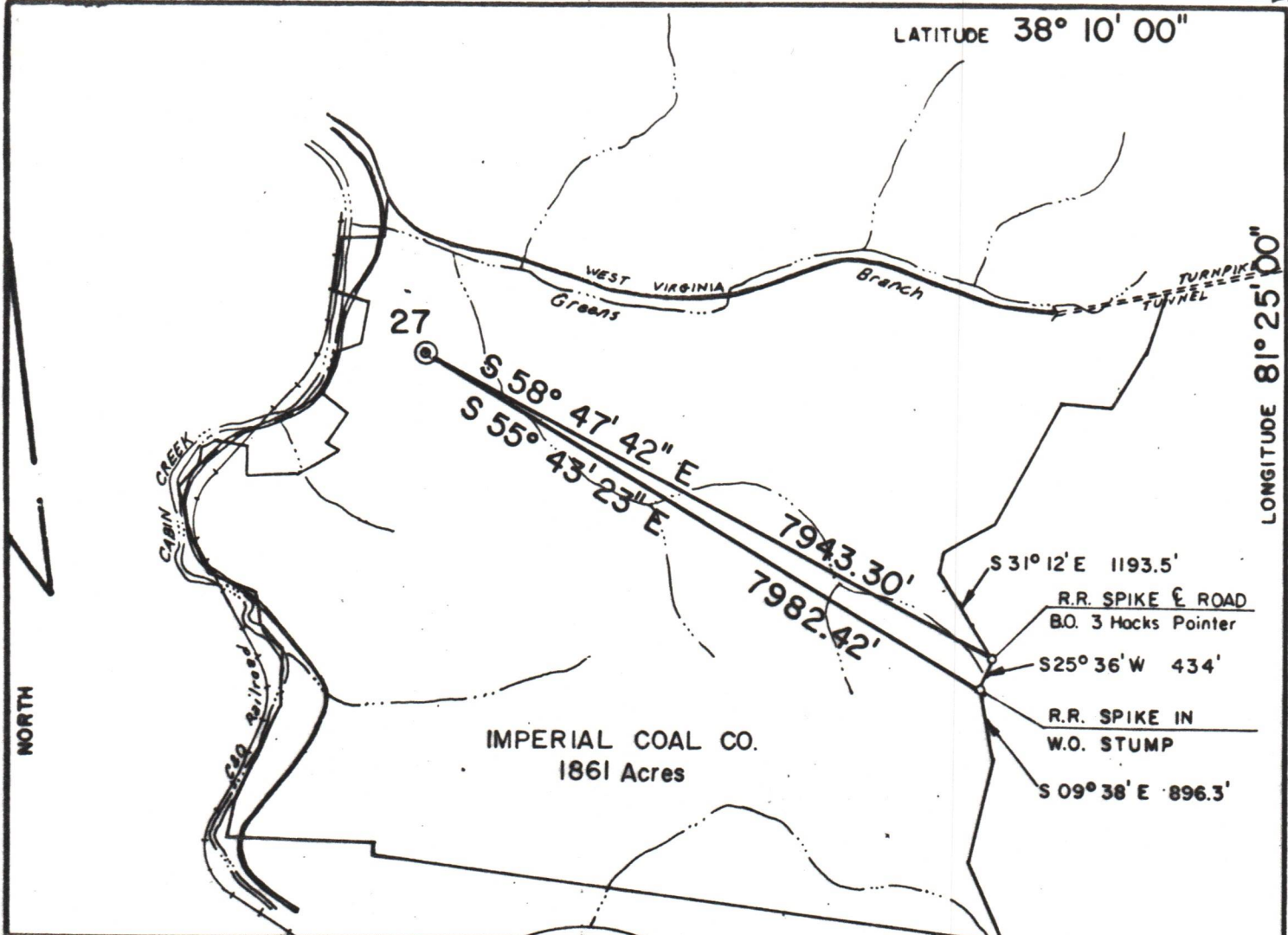

FILE NO. 10-0002

DRAWING NO. _____

SCALE 1" = 2000'

MINIMUM DEGREE OF ACCURACY 1" in 2500'

PROVEN SOURCE OF ELEVATION USGS BM 9SKS 1963
ELEV. 731

I THE UNDERSIGNED, HEREBY CERTIFY THAT THIS PLAT IS CORRECT TO THE BEST OF MY KNOWLEDGE AND BELIEF AND SHOWS ALL THE INFORMATION REQUIRED BY LAW AND THE REGULATIONS ISSUED AND PRESCRIBED BY THE DEPARTMENT OF MINES.

(SIGNED) Charles L. Bryan

R.P.E. 9321 L.L.S. _____

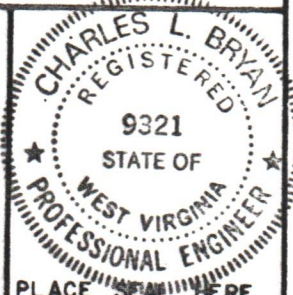

(+) DENOTES LOCATION OF WELL ON UNITED STATES TOPOGRAPHIC MAPS

FORM IV-6
(8-78)



Department of Mines
Oil & Gas Division

DATE JANUARY 24, 19 85

OPERATOR'S WELL NO. 27

API WELL NO. 47-039-4122

STATE 47 COUNTY 039 PERMIT 4122

WELL TYPE: OIL _____ GAS X LIQUID INJECTION _____ WASTE DISPOSAL _____
(IF "GAS", PRODUCTION X STORAGE _____ DEEP _____ SHALLOW X)

LOCATION: ELEVATION 1148 WATER SHED GREENS BRANCH

DISTRICT CABIN CREEK COUNTY KANAWHA

QUADRANGLE CEDAR GROVE 7.5'

SURFACE OWNER IMPERIAL COAL COMPANY ACREAGE 1861

OIL & GAS ROYALTY OWNER IMPERIAL COAL COMPANY LEASE ACREAGE 1861

LEASE NO. _____

09/29/2023

PROPOSED WORK: DRILL X CONVERT _____ DRILL DEEPER _____ REDRILL _____ FRACTURE OR STIMULATE X PLUG OFF OLD FORMATION _____ PERFORATE NEW FORMATION X OTHER PHYSICAL CHANGE IN WELL (SPECIFY) _____

PLUG AND ABANDON _____ CLEAN OUT AND REPLUG _____

TARGET FORMATION MARCELLUS SHALE ESTIMATED DEPTH 5290

WELL OPERATOR ALLEGHENY & WESTERN DESIGNATED AGENT ROLAND C. BAER

ADDRESS P.O. BOX 2587 ADDRESS SAME

CHARLESTON, W.Va. 25329