



1) Date: May 28, 1985  
 2) Operator's Well No. P.J. BLOSS, etal #1  
 3) API Well No. 47 - 039-4178  
 State 47 County 039 Permit 4178

**RECEIVED**

JUN 05 1985

STATE OF WEST VIRGINIA  
 DEPARTMENT OF MINES, OIL AND GAS DIVISION  
 APPLICATION FOR A WELL WORK PERMIT

OIL & GAS DIVISION

- 4) ~~DEPT. OF MINES~~ <sup>XX</sup> Oil  Gas   
 B (If "Gas", Production  / Underground storage  / Deep  / Shallow )
- 5) LOCATION: Elevation: 900.6' Watershed: WILLS CREEK OF LITTLE SANDY CREEK  
 District: BIG SANDY / County: KANAWHA / Quadrange: KETTLE 7.5' 4/18
- 6) WELL OPERATOR QUAKER STATE OIL REFINING CORP. 7) DESIGNATED AGENT SAMUEL F. BARBER  
 Address P.O. BOX 1327 Address P.O. BOX 1327  
PARKERSBURG, WV 26101 40400 PARKERSBURG, WV 26101
- 8) OIL & GAS INSPECTOR TO BE NOTIFIED 9) DRILLING CONTRACTOR:  
 Name CARLOS W. HIVELEY Name CLINT HURT & ASSOC.  
 Address 233 PINCH RIDGE ROAD Address P.O. BOX 388  
ELKVIEW, WV 25071 (304) 965-6069 ELKVIEW, WV 25071
- 10) PROPOSED WELL WORK: Drill  / Drill deeper  / Redrill  / Stimulate  /  
 Plug off old formation  / Perforate new formation  /  
 Other physical change in well (specify) \_\_\_\_\_
- 11) GEOLOGICAL TARGET FORMATION, BIG INJUN
- 12) Estimated depth of completed well, 2001' feet
- 13) Approximate trata depths: Fresh, 350' feet; salt, 1147' feet.
- 14) Approximate coal seam depths: NONE Is coal being mined in the area? Yes  / No
- 15) CASING AND TUBING PROGRAM

CASING OR TUBING TYPE	SPECIFICATIONS					FOOTAGE INTERVALS		CEMENT FILL-UP OR SACKS (Cubic feet)	PACKERS
	Size	Grade	Weight per ft.	New	Used	For drilling	Left in well		
Conductor	8 5/8"	H-40	20	XX		401'	401'	C.T.S. NEAT	Kinds
Fresh water OR	7"	H-40	17	XX					
Coal									Sizes
Intermediate									
Production	4 1/2"	J-55	9.5	XX		2001'	2001'	1200' OR AS	REQUIRED BY RULE 15:
Tubing	2"	J	4.5	XX		--	1881'		
Liners									Perforations: Top Bottom

OFFICE USE ONLY  
 DRILLING PERMIT

Permit number 47-039-4178

Date June 5 19 85

This permit covering the well operator and well location shown below is evidence of permission granted to drill in accordance with the pertinent legal requirements subject to the conditions contained herein and on the reverse hereof. **Notification must be given to the District Oil and Gas Inspector, (Refer to No. 8) Prior to the construction of roads, locations and pits for any permitted work.** In addition, the well operator or his contractor shall notify the proper district oil and gas inspector 24 hours before actual permitted work has commenced.)

The permitted work is as described in the Notice and Application, plat, and reclamation plan, subject to any modifications and conditions specified on the reverse hereof.

Permit expires June 5, 1987 unless well work is commenced prior to that date and prosecuted with due diligence.

Bond:	Agent:	Plat:	Casing	Fee
123	A1B	MX	MX	13201

*Margaret J. Hesse*  
 Administrator, Office of Oil and Gas

NOTE: Keep one copy of this permit posted at the drilling location.



RECEIVED  
JUN 05 1987

OFFICE USE ONLY

PERMIT MODIFICATIONS AND CONDITIONS (IF ANY) TO THE PROPOSED WELL WORK

*(This section contains mirrored text from the reverse side of the form, including fields for well location, operator, and permit details.)*

OFFICE USE ONLY

This part of Form IV-2(b) is to record the dates of certain occurrences and any follow-up inspections.

	Date	Date(s)
Application received		
Well work started		
Completion of the drilling process		
Well Record received		
Reclamation completed		

OTHER INSPECTIONS

Reason: \_\_\_\_\_

Reason: \_\_\_\_\_

ATTACH OR PHOTOCOPY SECTION OF INVOLVED TOPOGRAPHIC MAP. QUADRANGLE KETTLE 7.5

**LEGEND**

Well Site 



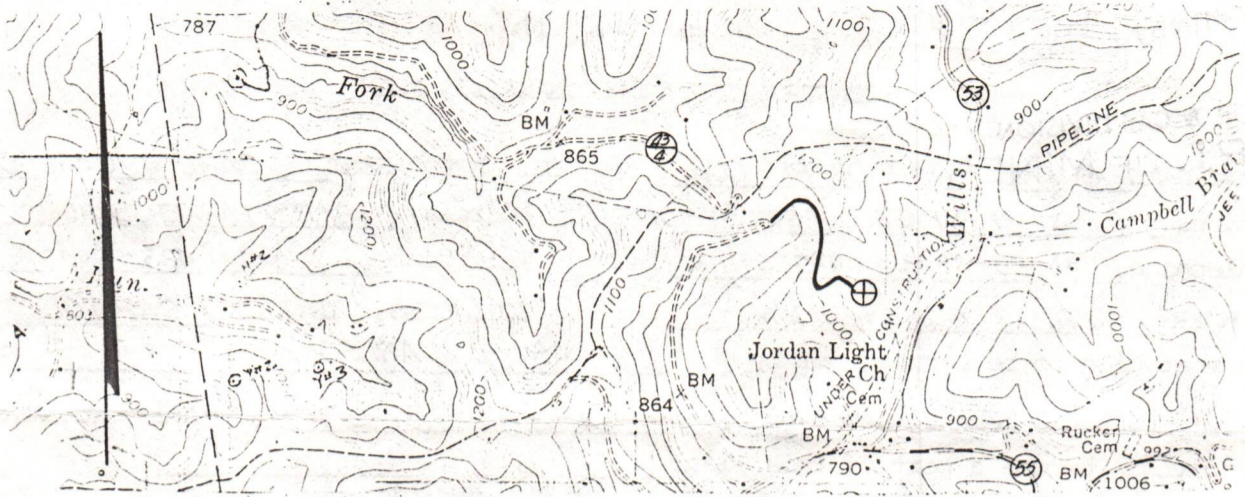









Access Road 



**WELL SITE PLAN**

Sketch to include well location, existing access road, roads to be constructed, well site, drilling pits and necessary structures numbered or lettered to correspond with the first part of this plan. Include all natural drainage.

**LEGEND**

Property boundary 	Diversion 
Road 	Spring 
Existing fence 	Wet spot 
Planned fence 	Building 
Stream 	Drain pipe 
Open ditch 	Waterway 

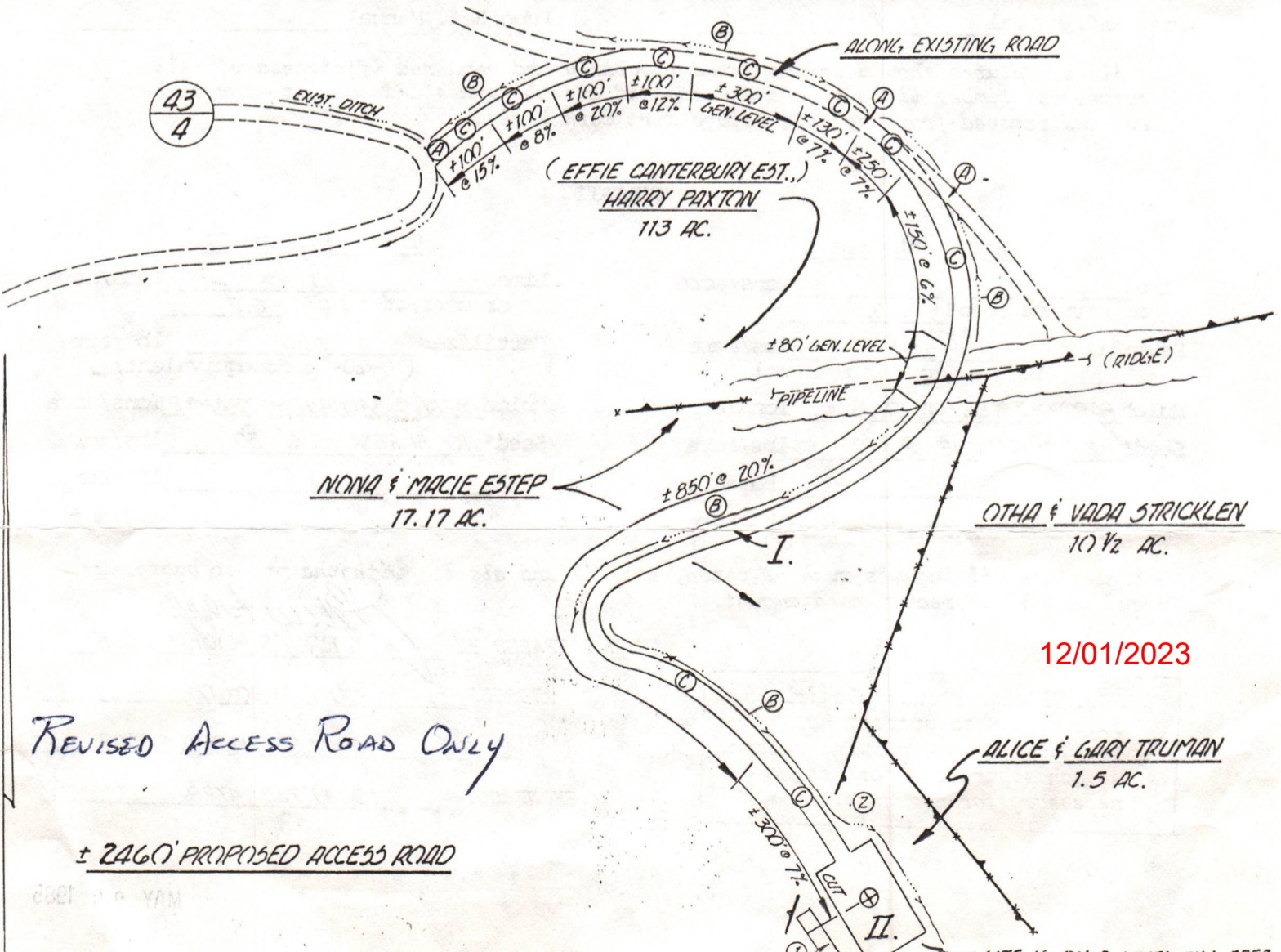



MAY 22 1985

IV-9

(Rev. 8-81)

RECEIVED

JUN 05 1985

State of West Virginia  
Department of Mines  
Oil and Gas Division

DATE MAY 16, 1985  
Revised  
WELL NO. P.J. BLOSS ET AL NO. 1  
API NO. 47 - 039 - 4178

CONSTRUCTION AND RECLAMATION PLAN

OIL & GAS DIVISION

DEPT. OF MINES  
COMPANY NAME QUAKER STATE OIL REF. CORP.

Address P.O. BOX 1327 PARKERSBURG, W.V. 26101

Telephone (614) 423-9543 (304) 965-1118

LANDOWNER ALICE & GARY TRUMAN

Revegetation to be carried out by \_\_\_\_\_

DESIGNATED AGENT CARL J. CARLSON

Address P.O. BOX 1327 PARKERSBURG, W.V. 26101

Telephone (614) 423-9543

SOIL CONS. DISTRICT CAPITOL

CARL J. CARLSON (Agent)

This plan has been reviewed by CAPITOL SCD. All corrections and additions become a part of this plan:

MAY 22 1985

(Date)

R. C. Alford

(SCD Agent)

"SEE ATTACHED COMMENTS"

OK  
2/17/85  
(Read only  
revised only  
original from  
plan)

ACCESS ROAD

LOCATION

Structure 12" CMP CULVERT (A)

Structure DRILL PIT

Spacing AS SHOWN ON PLAN AND  
1-100' @ 15%; 10-100' @ 20%; 1-275' @ 7%

Material N/A

Page Ref. Manual 2-7, 2-8

Page Ref. Manual \_\_\_\_\_

Structure DRAINAGE DITCH (B)

Structure TOPSOIL STORAGE (2)

Spacing AS NEEDED

Material N/A

Page Ref. Manual 2-12, 2-14, 2-15

Page Ref. Manual \_\_\_\_\_

Structure CROSS DRAINS (C)

Structure \_\_\_\_\_ (3)

Spacing 2-60' @ 15%; 1-102' @ 8%; 21-45' @ 20%;  
1-72' @ 12%; 6-113' @ 7%; 1-124' @ 6%

Material \_\_\_\_\_

Page Ref. Manual 2-4

Page Ref. Manual \_\_\_\_\_

All structures should be inspected regularly and repaired if necessary. All commercial timber is to be cut and stacked and all brush and small timber to be cut and removed from the site before dirt work begins.

REVEGETATION

Treatment Area I

Treatment Area II

Lime 3 Tons/acre  
or correct to pH 6.5

Lime 3 Tons/acre  
or correct to pH 6.5

Fertilizer 500 lbs/acre  
(10-20-20 or equivalent)

Fertilizer 500 lbs/acre  
(10-20-20 or equivalent)

Mulch PAPER @ 3/4 OR HAY/STRAW @ 2 Tons/acre

Mulch PAPER @ 3/4 OR HAY/STRAW @ 2 Tons/acre

Seed\* KY. 31 FESCUE @ 50 lbs/acre

Seed\* KY. 31 FESCUE @ 50 lbs/acre

lbs/acre

lbs/acre

lbs/acre

lbs/acre

\*Inoculate all legumes such as vetch, trefoil and clovers with the proper bacterium. Inoculate with 3X recommended amount.

PLAN PREPARED BY J. BRUCE HAGER, J.L.S. 12/6/1/2023

ADDRESS ROUTE 1, BOX 172

ALUM CREEK, W.V. 25003

PHONE NO. (304) 722-4729

NOTES: Please request landowner's cooperation to protect new seedling for one growing season. Attach separate sheets as necessary for comments.

RECEIVED  
MAY 24 1985

GEOL. DEPT.

MAY 20 1985

STATE OF WEST VIRGINIA  
DEPARTMENT OF MINES, OFFICE OF OIL & GAS  
NOTICE OF APPLICATION FOR A WELL WORK PERMIT

4) SURFACE OWNER(S) OF RECORD TO BE SERVED  
(i) Name Delbert R. & Macie Estep  
Address 847 Upper Wills Creek Rd.  
Elkview, WV 25071  
(ii) Name Gary M. & Alice Truman  
Address 837 Upper Wills Creek Rd.  
Elkview, WV 25071  
(iii) Name \_\_\_\_\_  
Address \_\_\_\_\_

5(i) COAL OPERATOR NONE  
Address \_\_\_\_\_  
5(ii) COAL OWNER(S) WITH DECLARATION ON RECORD  
Name NONE  
Address \_\_\_\_\_  
Name \_\_\_\_\_  
Address \_\_\_\_\_  
5(iii) COAL LESSEE WITH DECLARATION ON RECORD:  
Name NONE  
Address \_\_\_\_\_

TO THE PERSON(S) NAMED ABOVE: You should have received this Form and the following documents:

- (1) The Application for a Well Work Permit on Form IV-2(B) (or Form IV-4 if the well is to be plugged, which sets out the parties involved in the drilling or other work, and describes the well and its location and, if applicable, the proposed casing and cementing program;
- (2) The plat (surveyor's map) showing the well location on Form IV-6; and
- (3) The Construction and Reclamation Plan on Form IV-9 (unless the well work is only to plug a well), which sets out the plan for erosion and sediment control and for reclamation for the site and access road.

THE REASON YOU RECEIVED THESE DOCUMENTS IS THAT YOU HAVE RIGHTS REGARDING THE APPLICATION WHICH ARE SUMMARIZED IN THE "INSTRUCTIONS" ON THE REVERSE SIDE OF THE COPY OF THE APPLICATION (FORM IV-2(B) OR FORM 4, DESIGNATED FOR YOU. HOWEVER, YOU ARE NOT REQUIRED TO TAKE ANY ACTION AT ALL.

Take notice that under Chapter 22 of the West Virginia Code, the undersigned well operator proposes to file or has filed this Notice and Application and accompanying documents for a Well Work Permit with the Administrator of the Office of Oil and Gas, West Virginia Department of Mines, with respect to a well at the location described on attached Application and depicted on attached Form IV-6. Copies of this Notice, the Application, the plat, and the Construction and Reclamation Plan have been mailed by registered or certified mail or delivered by hand to the person(s) named above (or by publication in certain circumstances) on or before the day of mailing or delivery to the Administrator.

6) EXTRACTION RIGHTS

Check and provide one of the following:

- Included is the lease or leases or other continuing contract or contracts by which I hold the right to extract oil or gas.
- The requirement of Code 22-4-1-(c) (1) through (4). (See reverse side for specifics.)

7) ROYALTY PROVISIONS

Is the right to extract, produce or market the oil or gas based upon a lease or leases or other contract or contracts providing for flat well royalty or any similar provision for compensation to the owner of the oil or gas in place which is not inherently related to the volume of oil or gas so extracted, produced or marketed? Yes No

If the answer above is No, nothing additional is needed. If the answer is Yes, you may use Affidavit Form IV-50.

See the reverse side for line item instructions, and for instructions concerning the required copies of the Notice and Application, plat, and Construction and Reclamation Plan.

The truth of the information on the Notice and Application is verified and sworn to and the Notice is signed on behalf of the Well Operator in my County and State by

SAMUEL F. BARBER

this 28th day of MAY, 1985.

My commission expires 11/14, 1985.

Patricia Gallagher Moore  
Notary Public, Washington County,  
State of Ohio

**PATRICIA MOORE**  
NOTARY PUBLIC - STATE OF OHIO  
MY COMMISSION EXPIRES NOV. 14, 1988

WELL  
OPERATOR QUAKER STATE OIL REFINING CORP.

By Samuel F. Barber  
Its District Production Manager  
Address P.O. Box 1327  
Parkersburg, WV 26101  
Telephone (614) 423-9543

12/01/2023

RECEIVED  
JUN 05 1985

OIL & GAS DIVISION  
DEPT. OF MINES

I N S T R U C T I O N S T O A P P L I C A N T

CONCERNING THE LINE ITEMS:

- 1) Date of Notice.
- 2) Your well name and number.
- 3) To be filled out by the Office of Oil & Gas.
- 4) & 5) Use separate sheet if necessary.
- 4) Surface owner(s) of record to be served with Notice and Application. However, see also Code § 22-4-1b(b) if "more than three tenants in common or other co-owners of interest described in subsection (a) of this section hold interests in such lands".
- 5(i) "Coal Operator" means any person, firm, partnership, partnership association or corporation that proposes to or does operate a coal mine.
- 5(ii, iii) See Code § 22-4-20.
- 6) See Code § 22-4-11(c). However, in lieu of filing the lease(s) or other continuing contract(s), the Applicant may fill out the information in the space provided below.
- 7) See Code § § 22-4-11(d, e).

CONCERNING THE REQUIRED COPIES FOR FILING AND SERVICE:

Filing. Code § 22-4-1k and Regulation 7.02 provide that the original and required copies of the Notice and Application must be filed with the Administrator, accompanied by (i) a plat in the form prescribed by Regulation 11, (ii) a bond in one of the forms prescribed by Regulation 12, or in lieu thereof the other security allowed by Code § 22-4-1k(d) and the reclamation required by Code § 22-4-12b and Regulation 23, (iv) unless previously paid on the same well, the fees required by Code § 22-4-1a(c) and 22-3-12a, and (v) if applicable, the consent required by Code § 22-4-8a from the owner of any water well on dwelling within 200 feet of the proposed well.

Service. In addition, service must be made on the surface owner(s) and the person(s) with an interest in the coal. See Code § § 22-4-1m, 22-4-2, 22-4-2a, and 22-4-2b.

---

INFORMATION SUPPLIED UNDER CODE § 22-4-11(d)  
IN LIEU OF FILING LEASE(S) AND OTHER CONTINUING CONTRACT(S)

Under the oath required to make the verification on the obverse side of this Notice, I depose and say that I am the person who signed the Notice for the Applicant, and that--

- (1) the tract of land is the same tract described in the Application to which this Notice applies, partly or wholly depicted in the accompanying plat, and described in the Construction and Reclamation Plan;
- (2) the parties and recordation data (if recorded) for lease(s) or other continuing contract(s) by which the Applicant claims the right to extract, produce or market the oil or gas are as follows:

<u>Grantor, lessor, etc.</u>	<u>Grantee, lessee, etc.</u>	<u>Royalty</u>	<u>Book Page</u>
Betty Young, et al SEE EXHIBIT "A"	Quaker State	1/8	227/192
Pansy J. Bloss, et vir, et al	"	"	227/186



AFFIDAVIT OF PERSONAL SERVICE ON SURFACE OWNER

STATE OF W. Va.,  
COUNTY OF Wood :

The undersigned, being first duly sworn, says that the undersigned served a true and complete copy of all sides of--

- (1) Notice on Form IV-2(A)  / Form IV-3(A)      / Form IV-4(A)      /
- (2) Application on Form IV-2(B)  / Form IV-3(B)      / Form IV-4(B)      /
- (3) Plat showing the well location on Form IV-6, and
- (4) Construction and Reclamation Plan on Form IV-9 (unless the application is to plug a well)

--all with respect to operator's Well No. P.J. Bloss, et al / #1 located in Big Sandy District, Kanawha County, West Virginia, upon the person or organization named--

Gary M. Truman, Alice M. Truman, Macie Estep + Delbert P. Estep

--by delivering the same in Kanawha County, State of W. Va. on the 29th day of May, 1985 in the manner specified below.

[COMPLETE THE APPROPRIATE SECTION]

For an individual:

- Handing it to him  / her  or, because he      / she      refused to take it when I offered it, by leaving it in his      / her      presence.
- Handing it to a member of his or her family above the age of 16 years named      who resides at the usual place of abode of the person to be served, and asking the family member to give it to the person to be served as soon as possible.

For a partnership:

- Handing it to     , a partner of the partnership or, because the partner refused to take it when I handed it over, by leaving it in the presence of the partner.

For a limited partnership:

- Handing it to the general partner, named     , or, because the general partner refused to take it when I tried to hand it over, by leaving it in the presence of the general partner.

For a corporation:

- Handing it to the corporation's employee      / officer      / director      / attorney in fact      / named     .

David N. Robinson  
(Signature of person executing service)

Taken, subscribed and sworn before me this 29th day of May, 1985.  
My commission expires 4/24/91

William C. Polard  
Notary Public

(AFFIX SEAL IF NOTARIZED IF OUTSIDE THE STATE)

RECEIVED  
JUN 05 1985  
DEPT. OF MINES  
GAS DIVISION



1) Date: May 28, 1985  
 2) Operator's Well No. P.J. BLOSS, etal #1  
 3) API Well No. 47 -039-  
 State \_\_\_\_\_ County \_\_\_\_\_ Permit \_\_\_\_\_

**STATE OF WEST VIRGINIA  
 DEPARTMENT OF MINES, OIL AND GAS DIVISION  
 APPLICATION FOR A WELL WORK PERMIT**

- 4) WELL TYPE: A Oil XX / Gas \_\_\_\_\_  
 B (If "Gas", Production \_\_\_\_\_ / Underground storage \_\_\_\_\_ / Deep \_\_\_\_\_ / Shallow \_\_\_\_\_)
- 5) LOCATION: Elevation: 900.6' Watershed: WILLS CREEK OF LITTLE SANDY CREEK  
 District: BIG SANDY County: KANAWHA Quadrangle: KETTLE 7.5'
- 6) WELL OPERATOR QUAKER STATE OIL REFINING CORP. 7) DESIGNATED AGENT SAMUEL F. HARBER  
 Address P.O. BOX 1327 Address P.O. BOX 1327  
PARKERSBURG, WV 26101 PARKERSBURG, WV 26101
- 8) OIL & GAS INSPECTOR TO BE NOTIFIED 9) DRILLING CONTRACTOR:  
 Name CARLOS W. HIVELY Name CLINT HURT & ASSOC.  
 Address 233 PINCH RIDGE ROAD Address P.O. BOX 388  
ELKVIEW, WV 26071 (304) 965-6069 ELKVIEW, WV 25071
- 10) PROPOSED WELL WORK: Drill XX / Drill deeper \_\_\_\_\_ / Redrill \_\_\_\_\_ / Stimulate \_\_\_\_\_  
 Plug off old formation \_\_\_\_\_ / Perforate new formation \_\_\_\_\_  
 Other physical change in well (specify) \_\_\_\_\_
- 11) GEOLOGICAL TARGET FORMATION, BIG INJUN
- 12) Estimated depth of completed well, 2001' feet  
 13) Approximate trata depths: Fresh, 350' feet; salt, 1147' feet.  
 14) Approximate coal seam depths: NONE Is coal being mined in the area? Yes \_\_\_\_\_ No XX

15) CASING AND TUBING PROGRAM

CASING OR TUBING TYPE	SPECIFICATIONS					FOOTAGE INTERVALS		CEMENT FILL OR SACKS (Cubic feet)	PACKERS
	Size	Grade	Weight per ft.	New	Used	For drilling	Left in well		
Conductor	8 5/8"	H-40	20	XX		401'	401'	C.T.S. _____	Kinds _____
Fresh water	7"	H-40	17	XX					
Coal									Sizes _____
Intermediate									
Production	4 1/2"	J-55	9.5	XX		2001'	2001'	1200' OR AS	Depths set BY RULE 15:01
Tubing	2"	J	4.5	XX		—	1881'		
Liners									Perforations: Top _____ Bottom _____

**RECEIVED**  
 JUN-05 1985  
 OIL & GAS DIVISION  
 DEPT. OF MINES

The law requires a comment period for surface owners. However, the permit can be issued in less than 15 days from the filing of the Application if the surface owner(s) of record sign(s) the following "Voluntary Statement of No Objection" on a facsimile of this surface owner's copy of the Application.

**VOLUNTARY STATEMENT OF NO OBJECTION**

I hereby state that I have read the instructions to surface owners on the reverse side of this Application for a Well Work Permit, and that I have received copies of (1) a Notice of Application for a Well Work Permit on Form IV-2(A), (2) an Application for a Well Work Permit on Form IV-2(B), (3) a survey plat on Form IV-6, and (4) a Construction and Reclamation Plan on Form IV-9, all for proposed well work on my surface land as described therein.

I further state that I have no objection to the planned work described in these materials, and I have no objection to a permit being issued based on those materials.

(For execution by corporation, partnership, etc.)

NAME: \_\_\_\_\_  
 By \_\_\_\_\_  
 Its \_\_\_\_\_ Date \_\_\_\_\_

(For execution by natural persons)

Bary M. Truman  
Alice M. Truman (Signature) Date: 5-29-85  
Marie Estep (Signature) Date: 5-29-85  
Robert R. Estep Date: 5-29-85  
Marie P. Estep Committee Date: 12/01/2023  
for Ralph B. Estep Surface Owner



**INSTRUCTIONS TO SURFACE OWNERS  
AND  
EXPLANATION OF METHODS AND TIME LIMITS TO COMMENT  
ON OIL AND GAS WELL WORK PERMIT**

The well operator named in the Notice and this Application and the attached materials is applying for a permit from the State to do oil or gas well drilling or other well work. You are being served with these materials because surface owners have the right to file comments before the permit is issued. (NOTE: If the surface tract is owned by more than three persons, in multiple heirship for example, then these materials were served on you because your name appeared on the Sheriff's tax ticket on the land or because you actually occupy the surface tract. In either case, you may be the only owner who will actually receive these materials.) See Chapter 22, Article 4 of the W. Va. Code. Permits are valid for 24 months.

If you do not own any interest in the surface tract, please forward these materials to the true owner immediately if you know who it is. Also, please notify the well operator named in the materials and the Administrator of the Office of Oil and Gas in the West Virginia Department of Mines immediately.

**NOTE: You are not required to file any comment at all.**

**Where to file comments and obtain additional information:**

Administrator of the Office of Oil and Gas  
West Virginia Department of Mines  
1615 Washington Street East  
Charleston, West Virginia 25311  
(304) 348-2057

**Who may file comments?** If you wish to file comments, you must be an owner of record of (1) an interest in the surface tract on which the well already is or is about to be located, or (2) an interest in any other surface tract under the same oil or gas lease which will be utilized for roads or other land disturbances.

**Time limits for comments.** The law requires these materials to be delivered on or before the date the operator files his Application. You have **FIFTEEN (15) DAYS** after the filing date to file your comments as provided in **Methods for Filing Comments** below. You may call the Administrator's office at the above telephone number to be sure of the date. However, if you have been contacted by the well operator, and if you have signed a "voluntary statement of objection" to any of the planned work described in these materials, then the permit may be issued at any time.

**Comments must be in writing.** Your comments must include your name, address and telephone number, the well operator's name and well number, and the approximate location of the proposed well site including district and county from the application. You may add other documents, such as sketches, maps or photographs to support your comments.

**Methods for filing comments.** Comments must be filed in person or received in the mail at the Administrator's office by the time stated above. Check with your postmaster to ensure adequate delivery time or to arrange special expedited handling.

The Administrator for Oil and Gas has the power to deny or condition a well work permit based on your comments on the following grounds:

- “(1) The proposed well work will constitute a hazard to the safety of persons; or
- “(2) The plan for soil erosion and sediment control is not adequate or effective; or
- “(3) Damage would occur to publicly owned lands or resources; or
- “(4) The proposed well work fails to protect fresh water sources or supplies.”

**If you want a copy of the permit** as it is finally issued, or a copy of the order denying the permit, you should request a copy from the Administrator.

**List of Water Testing Laboratories.** The Administrator maintains a list of water testing laboratories which you can hire to test your water to establish water quality prior to and after drilling. Contact the Administrator's office or an Oil and Gas Inspector to obtain a copy of the list.

AFFIDAVIT OF PERSONAL SERVICE ON SURFACE OWNER

STATE OF W. Va.,  
COUNTY OF Wood :

The undersigned, being first duly sworn, says that the undersigned served a true and complete copy of all sides of--

- (1) Notice on Form IV-2(A)  / Form IV-3(A)    / Form IV-4(A)    /
- (2) Application on Form IV-2(B)  / Form IV-3(B)    / Form IV-4(B)    /
- (3) Plat showing the well location on Form IV-6, and
- (4) Construction and Reclamation Plan on Form IV-9 (unless the application is to plug a well)

--all with respect to operator's Well No. PJ Bloss, et al #1 located in Big Sandy District, Kanawha County, West Virginia, upon the person or organization named--

Macie P. Estep, Committee for Ralph B. Estep

--by delivering the same in Kanawha County, State of W. Va. on the 29th day of May, 1985 in the manner specified below.

[COMPLETE THE APPROPRIATE SECTION]

For an individual:

- Handing it to him    / her  / or, because he    / she    refused to take it when I offered it, by leaving it in his    / her    presence.
- [ ] Handing it to a member of his or her family above the age of 16 years named    who resides at the usual place of abode of the person to be served, and asking the family member to give it to the person to be served as soon as possible.

For a partnership:

- [ ] Handing it to   , a partner of the partnership or, because the partner refused to take it when I handed it over, by leaving it in the presence of the partner.

For a limited partnership:

- [ ] Handing it to the general partner, named   , or, because the general partner refused to take it when I tried to hand it over, by leaving it in the presence of the general partner.

For a corporation:

- [ ] Handing it to the corporation's employee    / officer    / director    / attorney in fact    / named   .

David R. Perkins  
(Signature of person executing service)

Taken, subscribed and sworn before me this 29th day of May, 1985.  
My commission expires 4/24/91

William C. Polansky  
Notary Public

(AFFIX SEAL IF NOTARIZED IF OUTSIDE THE STATE)

RECEIVED  
JUN 05 1985

OIL & GAS DIVISION  
DEPT. OF MINES

RECEIVED  
DEPARTMENT OF ENERGY  
OIL AND GAS

WR-35



Date October 2, 1985  
Operator's  
Well No. #1  
Farm P.J. BLOSS UNIT  
API No. 47 - 039 - 4178

State of West Virginia  
DEPARTMENT OF ENERGY  
Oil and Gas Division

MAR 7 1986

WELL OPERATOR'S REPORT  
OF

DRILLING, FRACTURING AND/OR STIMULATING, OR PHYSICAL CHANGE

WELL TYPE: Oil XX / Gas    / Liquid Injection    / Waste Disposal    /  
(If "Gas," Production    / Underground Storage    / Deep    / Shallow    /)

LOCATION: Elevation: 900.6' Watershed WILLS CREEK OF LITTLE SANDY CREEK  
District: BIG SANDY County KANAWHA Quadrangle KETTLE 7.5'

COMPANY OUAKER STATE OIL REFINING CORP.

ADDRESS P.O. BOX 1327; PARKERSBURG, WV 26101  
DESIGNATED AGENT SAMUEL F. BARBER

ADDRESS P.O. BOX 1327; PARKERSBURG, WV 26101  
SURFACE OWNER GARY & ALICE TRUMAN

ADDRESS ELKVIEW, WV 25071  
MINERAL RIGHTS OWNER PANSY J. BLOSS, et al

ADDRESS CHARLESTON, WV 25320  
OIL AND GAS INSPECTOR FOR THIS WORK  
233 PINCH RIDGE RD

CARLOS HIVELY ADDRESS ELKVIEW, WV 25071

PERMIT ISSUED JUNE 05, 1985

DRILLING COMMENCED JUNE 17, 1985

DRILLING COMPLETED JUNE 21, 1985

IF APPLICABLE: PLUGGING OF DRY HOLE ON  
CONTINUOUS PROGRESSION FROM DRILLING OR  
REWORKING. VERBAL PERMISSION OBTAINED  
ON   

Casing & Tubing	Used in Drilling	Left in Well	Cement fill up Cu. ft.
Size 20-16 Cond.			
13-10"			
9 5/8			
8 5/8	421'	421'	130 SX
7			
5 1/2			
4 1/2	1976'	1976'	145 SX
3			
2			
Liners used			

GEOLOGICAL TARGET FORMATION BIG INJUN Depth 1858 feet

Depth of completed well 2000' feet Rotary XX / Cable Tools   

Water strata depth: Fresh N/A feet; Salt 1230' feet

Coal seam depths: N/A Is coal being mined in the area? NO

OPEN FLOW DATA

Producing formation BIG INJUN Pay zone depth 1862 - 1896 feet

Gas: Initial open flow    Mcf/d **Oil:** Initial open flow Show Bbl/d

Final open flow 20 Mcf/d Final open flow 10 Bbl/d

Time of open flow between initial and final tests    hours

Static rock pressure    psig (surface measurement) after    hours shut in

(If applicable due to multiple completion--)

Second producing formation    Pay zone depth 12/01/2023 feet

Gas: Initial open flow    Mcf/d Oil: Initial open flow    Bbl/d

Final open flow    Mcf/d Oil: Final open flow    Bbl/d

Time of open flow between initial and final tests    hours

Static rock pressure    psig (surface measurement) after    hours shut in

(Continue on reverse side)

KAN  
4178

DETAILS OF PERFORATED INTERVALS, FRACTURING OR STIMULATING, PHYSICAL CHANGE, ETC.

PERFORATED FROM 1862-1896' WITH 35 HOLES.

FRACTURED WITH 400 BBLs WATER; 16,000# SAND.  
 BREAKDOWN @ 200 psi  
 TREATED @ 1686 psi  
 AVG. RATE @ 33.3 BPM  
 I.S.I.P. 1280 psi

WELL LOG

FORMATION	COLOR	HARD OR SOFT	TOP FEET	BOTTOM FEET	REMARKS
					Including indication of all fresh and salt water, coal, oil and gas
SILT & SHALE			0	270	
SAND			270	297	
SILT & SHALE			297	760	
SAND			760	808	
SILT & SHALE			808	1230	
SALT SANDS			1230	1666	SALT WATER
LITTLE LIME			1666	1708	
PENCIL CAVE			1708	1720	
BIG LIME			1720	1859	
BIG INJUN			1859	1897	OIL
SHALE			1897	2005	TOTAL DEPTH

(Attach separate sheets as necessary)

QUAKER STATE OIL REFINING CORPORATION  
 Well Operator

By: Jeffrey W. Hill JEFFREY W. HILL  
 Date: OCTOBER 2, 1985 GEOLOGIST 12/01/2023

Note: Regulation 2.02(i) provides as follows:  
 "The term 'log' or 'well log' shall mean a systematic detailed geological record of all formations, including ... encountered in the drilling of a well."

Date: March 6, 1986

Operator's  
Well No. P.J. BLOSS UNIT #1

API Well No. 47 - 039 - 4178  
State County Permit

STATE OF WEST VIRGINIA  
DEPARTMENT OF ENERGY  
OIL AND GAS DIVISION

WELL OPERATOR'S REPORT  
OF  
INITIAL GAS-OIL RATIO TEST

WELL OPERATOR QUAKER STATE OIL REFINING CORP.  
Address P.O. Box 1327  
Parkersburg, WV 26101

DESIGNATED AGENT SAMUEL F. BARBER  
Address P.O. Box 1327  
Parkersburg, WV 26101

GEOLOGICAL TARGET FORMATION: Big Injun Depth 1859 - 1897' feet  
Perforation Interval 1862-1896' feet  
w/ 35 holes

GUIDELINES FOR TESTING:

- 1- A minimum of gas vented or flared
- 2- A 24 hour preflow into pipelines or tanks
- 3- Uniform producing rate during the 24 hour test per test period
- 4- Measurement standards as for Form IV-39, "Report of Annual Production" (see Regulation 21.01)
- 5- Separate Form IV-36 for each producing formation in a multiple completion

TEST DATA				
START OF TEST-DATE	TIME	END OF TEST-DATE	TIME	DURATION OF TEST
TUBING PRESSURE		CASING PRESSURE	SEPARATOR PRESSURE	SEPARATOR TEMPERATURE
OIL PRODUCTION DURING TEST bbls.		GAS PRODUCTION DURING TEST Mcf		WATER PRODUCTION DURING TEST & SALINITY bbls. ppm.
OIL GRAVITY		PRODUCING METHOD (flowing, pumping, gas lift, etc.) *API		
GAS PRODUCTION				
MEASUREMENT METHOD FLANGE TAP <input type="checkbox"/> PIPE TAP <input type="checkbox"/> L-10 <input type="checkbox"/>			POSITIVE CHOKE <input type="checkbox"/> CRITICAL FLOW PROVER <input type="checkbox"/>	
ORIFICE DIAMETER		PIPE DIAMETER (INSIDE DIAM.)		NOMINAL CHOKE SIZE - IN.
DIFFERENTIAL PRESSURE RANGE		MAX. STATIC PRESSURE RANGE		PROVER & ORIFICE DIAM. - IN.
DIFFERENTIAL		STATIC		GAS GRAVITY (AIR=1.0) MEASURED ESTIMATED
GAS GRAVITY (AIR=1.0)		FLOWING TEMPERATURE		GAS TEMPERATURE °F
24 HOUR COEFFICIENT.			24 HOUR COEFFICIENT	
PRESSURE - PSIG				
TEST RESULTS				
DAILY OIL 10 bbls.	DAILY WATER 15 bbls.	DAILY GAS 20 Mcf.	GAS-OIL RATIO 2000 SCF/STB	

QUAKER STATE OIL REFINING CORPORATION  
Well Operator

By: Samuel F. Barber  
Samuel F. Barber  
District Production Manager

Date: March 6, 1986

12/01/2023

STATE OF WEST VIRGINIA  
DEPARTMENT OF MINES  
OIL AND GAS WELLS DIVISION

RECEIVED

JUN 26 1985

INSPECTOR'S WELL REPORT OIL & GAS DIVISION

DEPT. OF MINES  
Oil or Gas Well  
(KIND)

Permit No. 039-4178

Company <u>Quaker State Oil</u>	CASING AND TUBING	USED IN DRILLING	LEFT IN WELL	PACKERS
Address _____	Size			Kind of Packer _____
Farm <u>Estep</u>	16			Size of _____
Well No. <u>P. T. Bloss, etal #1</u>	13			Depth set _____
District <u>Big Sandy</u> County <u>Kanawha</u>	10			Perf. top _____
Drilling commenced _____	8 1/4			Perf. bottom _____
Drilling completed _____ Total depth _____	6 3/4			Perf. top _____
Date shot _____ Depth of shot _____	5 3/16			Perf. bottom _____
Initial open flow _____ /10ths Water in _____ Inch	3			Liners Used _____
Open flow after tubing _____ /10ths Merc. in _____ Inch	2			Perf. top _____
Volume _____ Cu. Ft.				Perf. bottom _____
Rock pressure _____ lbs _____ hrs.				CASING CEMENTED _____ SIZE _____ No. FT. _____ Date _____
Oil _____ bbls., 1st 24 hrs.				NAME OF SERVICE COMPANY _____
Fresh water _____ feet _____ feet				COAL WAS ENCOUNTERED AT _____ FEET _____ INCHES
Salt water _____ feet _____ feet				_____ FEET _____ INCHES FEET _____ INCHES
				_____ FEET _____ INCHES FEET _____ INCHES

Drillers' Names \_\_\_\_\_

Remarks: Set 420' of 8 5/8" casing & cemented with 130 SKs. Class A. 3% cc. plug down at 11:45 a.m.

6-18-85

DATE

Carlos W. Hinch  
DISTRICT WELL INSPECTOR

12/01/2023

**STATE OF WEST VIRGINIA  
DEPARTMENT OF MINES  
OIL AND GAS WELLS DIVISION  
INSPECTOR'S PLUGGING REPORT**

RECEIVED  
JAN 5 0 1982  
OIL & GAS DIVISION  
DEPT. OF MINES

Permit No. \_\_\_\_\_ Well No. \_\_\_\_\_

COMPANY \_\_\_\_\_ ADDRESS \_\_\_\_\_  
FARM \_\_\_\_\_ DISTRICT \_\_\_\_\_ COUNTY \_\_\_\_\_

Filling Material Used \_\_\_\_\_

Liner	Location	Amount	Packer	Location		
PLUGS USED AND DEPTH PLACED			BRIDGES	CASING AND TUBING		
CEMENT-THICKNESS	WOOD-SIZE	LEAD	CONSTRUCTION-LOCATION	RECOVERED	SIZE	LOST

Drillers' Names \_\_\_\_\_

Remarks: \_\_\_\_\_  
\_\_\_\_\_  
\_\_\_\_\_

\_\_\_\_\_ I hereby certify I visited the above well on this date.  
DATE

\_\_\_\_\_  
DISTRICT WELL INSPECTOR 12/01/2023

STATE OF WEST VIRGINIA  
DEPARTMENT OF MINES  
OIL AND GAS WELLS DIVISION

RECEIVED

JUN 26 1985

OIL & GAS DIVISION

INSPECTOR'S WELL REPORT DEPT. OF MINES

Permit No. 039-4178

Oil or Gas Well \_\_\_\_\_  
(KIND)

Company Quaker State Oil

Address \_\_\_\_\_

Farm Estep

Well No. P.J. Bloss, etal #1

District Big Sandy County Kanawha

Drilling commenced \_\_\_\_\_

Drilling completed \_\_\_\_\_ Total depth \_\_\_\_\_

Date shot \_\_\_\_\_ Depth of shot \_\_\_\_\_

Initial open flow \_\_\_\_\_ /10ths Water in \_\_\_\_\_ Inch

Open flow after tubing \_\_\_\_\_ /10ths Merc. in \_\_\_\_\_ Inch

Volume \_\_\_\_\_ Cu. Ft.

Rock pressure \_\_\_\_\_ lbs \_\_\_\_\_ hrs.

Oil \_\_\_\_\_ bbls., 1st 24 hrs.

Fresh water \_\_\_\_\_ feet \_\_\_\_\_ feet

Salt water \_\_\_\_\_ feet \_\_\_\_\_ feet

CASING AND TUBING	USED IN DRILLING	LEFT IN WELL	PACKERS
Size			
16			Kind of Packer _____
13			
10			Size of _____
8 1/4			
6 3/8			Depth set _____
5 3/16			
3			Perf. top _____
2			Perf. bottom _____
Liners Used			Perf. top _____
			Perf. bottom _____

CASING CEMENTED \_\_\_\_\_ SIZE \_\_\_\_\_ No. FT. \_\_\_\_\_ Date \_\_\_\_\_

NAME OF SERVICE COMPANY \_\_\_\_\_

COAL WAS ENCOUNTERED AT \_\_\_\_\_ FEET \_\_\_\_\_ INCHES

\_\_\_\_\_ FEET \_\_\_\_\_ INCHES FEET \_\_\_\_\_ INCHES

\_\_\_\_\_ FEET \_\_\_\_\_ INCHES FEET \_\_\_\_\_ INCHES

Drillers' Names \_\_\_\_\_

Remarks: 970' Deep + Drilling on Fluid.

6-19-85  
DATE

Charles W. H...  
DISTRICT WELL INSPECTOR



Form 26  
2/16/82

RECEIVED  
JUN 2 9 38 AM  
OIL & GAS DIVISION  
DEPT. OF MINES

STATE OF WEST VIRGINIA  
DEPARTMENT OF MINES  
OIL AND GAS WELLS DIVISION  
**INSPECTOR'S PLUGGING REPORT**

Permit No. \_\_\_\_\_ Well No. \_\_\_\_\_

COMPANY \_\_\_\_\_ ADDRESS \_\_\_\_\_

FARM \_\_\_\_\_ DISTRICT \_\_\_\_\_ COUNTY \_\_\_\_\_

Filling Material Used \_\_\_\_\_

Liner			Location	Amount	Packer	Location		
PLUGS USED AND DEPTH PLACED			BRIDGES		CASING AND TUBING			
CEMENT-THICKNESS	WOOD-SIZE	LEAD	CONSTRUCTION-LOCATION		RECOVERED	SIZE	LOST	

Drillers' Names \_\_\_\_\_

Remarks: \_\_\_\_\_

\_\_\_\_\_ I hereby certify I visited the above well on this date.  
DATE

\_\_\_\_\_ 12/01/2023  
DISTRICT WELL INSPECTOR

STATE OF WEST VIRGINIA  
DEPARTMENT OF MINES  
OIL AND GAS WELLS DIVISION

INSPECTOR'S WELL REPORT

Permit No. 039-4178

Oil or Gas Well \_\_\_\_\_  
(KIND)

Company <u>Quaker State Oil</u>	CASING AND TUBING	USED IN DRILLING	LEFT IN WELL	PACKERS
Address _____	Size			Kind of Packer _____
Farm <u>Estep</u>	16			
Well No. <u>P.J. Bloss, et al #1</u>	13			Size of _____
District <u>Big Sandy</u> County <u>Kanawha</u>	10			
Drilling commenced _____	8 1/4			Depth set _____
Drilling completed _____ Total depth _____	6 1/2			
Date shot _____ Depth of shot _____	5 3/16			Perf. top _____
Initial open flow _____ /10ths Water in _____ Inch	3			Perf. bottom _____
Open flow after tubing _____ /10ths Merc. in _____ Inch	2			Perf. top _____
Volume _____ Cu. Ft.	Liners Used			Perf. bottom _____
Rock pressure _____ lbs. _____ hrs.				
Oil _____ bbls., 1st 24 hrs.	CASING CEMENTED _____ SIZE _____ No. FT. _____ Date _____			
Fresh water _____ feet _____ feet	NAME OF SERVICE COMPANY _____			
Salt water _____ feet _____ feet	COAL WAS ENCOUNTERED AT _____ FEET _____ INCHES			
	_____ FEET _____ INCHES FEET _____ INCHES			
	_____ FEET _____ INCHES FEET _____ INCHES			

Drillers' Names Clint Hurt Rig #2

Remarks: T.D hole 6-21-85. Today nothing being done.

6-24-85

DATE

Carlos W. Hinkle  
DISTRICT WELL INSPECTOR

**STATE OF WEST VIRGINIA**  
**DEPARTMENT OF MINES**  
**OIL AND GAS WELLS DIVISION**  
**INSPECTOR'S PLUGGING REPORT**

Permit No. \_\_\_\_\_

Well No. \_\_\_\_\_

COMPANY \_\_\_\_\_ ADDRESS \_\_\_\_\_

FARM \_\_\_\_\_ DISTRICT \_\_\_\_\_ COUNTY \_\_\_\_\_

Filling Material Used \_\_\_\_\_

Liner			Location	Amount	Packer	Location		
PLUGS USED AND DEPTH PLACED			BRIDGES		CASING AND TUBING			
CEMENT-THICKNESS	WOOD-SIZE	LEAD	CONSTRUCTION-LOCATION		RECOVERED	SIZE	LOST	

Drillers' Names \_\_\_\_\_

Remarks: \_\_\_\_\_

\_\_\_\_\_ I hereby certify I visited the above well on this date.  
 DATE

\_\_\_\_\_  
**DISTRICT WELL INSPECTOR** 12/01/2023

STATE OF WEST VIRGINIA  
DEPARTMENT OF ENERGY  
OIL AND GAS WELLS DIVISION

RECEIVED  
JUL 29 1985

DIVISION OF OIL & GAS  
DEPARTMENT OF ENERGY

INSPECTOR'S WELL REPORT

Permit No. 039-4178

Oil or Gas Well \_\_\_\_\_  
(KIND)

Company Quaker State Oil

Address \_\_\_\_\_

Farm Estep

Well No. PT Bloss, etal #1

District Big Sandy County Kanawha

Drilling commenced \_\_\_\_\_

Drilling completed \_\_\_\_\_ Total depth \_\_\_\_\_

Date shot \_\_\_\_\_ Depth of shot \_\_\_\_\_

Initial open flow \_\_\_\_\_ /10ths Water in \_\_\_\_\_ Inch

Open flow after tubing \_\_\_\_\_ /10ths Merc. in \_\_\_\_\_ Inch

Volume \_\_\_\_\_ Cu. Ft.

Rock pressure \_\_\_\_\_ lbs. \_\_\_\_\_ hrs.

Oil \_\_\_\_\_ bbls., 1st 24 hrs.

Fresh water \_\_\_\_\_ feet \_\_\_\_\_ feet

Salt water \_\_\_\_\_ feet \_\_\_\_\_ feet

CASING AND TUBING	USED IN DRILLING	LEFT IN WELL	PACKERS
Size			
16			Kind of Packer _____
13			
10			Size of _____
8 1/4			
6 5/8			Depth set _____
5 3/16			
3			Perf. top _____
2			Perf. bottom _____
Liners Used			Perf. top _____
			Perf. bottom _____

CASING CEMENTED \_\_\_\_\_ SIZE \_\_\_\_\_ No. FT. \_\_\_\_\_ Date \_\_\_\_\_

NAME OF SERVICE COMPANY \_\_\_\_\_

COAL WAS ENCOUNTERED AT \_\_\_\_\_ FEET \_\_\_\_\_ INCHES

\_\_\_\_\_ FEET \_\_\_\_\_ INCHES \_\_\_\_\_ FEET \_\_\_\_\_ INCHES

\_\_\_\_\_ FEET \_\_\_\_\_ INCHES \_\_\_\_\_ FEET \_\_\_\_\_ INCHES

Drillers' Names Clint Hurt Associates Rig #2

Remarks: Doing well perforation.

7-22-85  
DATE

Carlos W. Hively  
12/01/2023  
DISTRICT WELL INSPECTOR

STATE OF WEST VIRGINIA  
DEPARTMENT OF ENERGY  
OIL AND GAS WELLS DIVISION  
**INSPECTOR'S PLUGGING REPORT**

Permit No. \_\_\_\_\_

Well No. \_\_\_\_\_

COMPANY \_\_\_\_\_ ADDRESS \_\_\_\_\_

FARM \_\_\_\_\_ DISTRICT \_\_\_\_\_ COUNTY \_\_\_\_\_

Filling Material Used \_\_\_\_\_

Liner		Location	Amount	Packer	Location		
PLUGS USED AND DEPTH PLACED			BRIDGES		CASING AND TUBING		
CEMENT-THICKNESS	WOOD-SIZE	LEAD	CONSTRUCTION-LOCATION		RECOVERED	SIZE	LOST

Drillers' Names \_\_\_\_\_

Remarks: \_\_\_\_\_

\_\_\_\_\_ I hereby certify I visited the above well on this date.

DATE

12/01/2023

\_\_\_\_\_ DISTRICT WELL INSPECTOR

INSPECTOR'S PERMIT SUMMARY FORM

6-5-85

WELL TYPE Oil  
ELEVATION \_\_\_\_\_  
DISTRICT Big sandy  
QUADRANGLE \_\_\_\_\_  
COUNTY Bonawha

API# 47-039-4178  
OPERATOR Ouqken state oil  
TELEPHONE \_\_\_\_\_  
FARM Estep  
WELL # 1

SURFACE OWNER \_\_\_\_\_ COMMENTS \_\_\_\_\_ TELEPHONE \_\_\_\_\_  
TARGET FORMATION \_\_\_\_\_ DATE APPLICATION RECEIVED \_\_\_\_\_

DATE STARTED \_\_\_\_\_  
LOCATION 6-10-85 NOTIFIED \_\_\_\_\_ DRILLING COMMENCED 6-12-85

WATER DEPTHS \_\_\_\_\_, \_\_\_\_\_, \_\_\_\_\_, \_\_\_\_\_  
COAL DEPTHS \_\_\_\_\_, \_\_\_\_\_, \_\_\_\_\_, \_\_\_\_\_

CASING

Ran 420 feet of 8 3/8 "pipe on 6-18-85 with 130SKS fill up  
Ran \_\_\_\_\_ feet of \_\_\_\_\_ "pipe on \_\_\_\_\_ with \_\_\_\_\_ fill up  
Ran \_\_\_\_\_ feet of \_\_\_\_\_ "pipe on \_\_\_\_\_ with \_\_\_\_\_ fill up  
Ran \_\_\_\_\_ feet of \_\_\_\_\_ "pipe on \_\_\_\_\_ with \_\_\_\_\_ fill up

RECEIVED  
DEPARTMENT OF ENERGY  
OIL AND GAS

TD 2100' feet on 6-21-85

PLUGGING

APR 15 1986

Type	From	To	Pipe Removed

Pit Discharge date: \_\_\_\_\_ Type \_\_\_\_\_

Field analysis                      ph \_\_\_\_\_      fe \_\_\_\_\_      cl \_\_\_\_\_

Well Record received \_\_\_\_\_

Date Released 4-10-86

Charles W. Hinely 12/01/2023  
Inspector's signature

API# 47,039 - 4178

LIST ALL VISITS FOR THIS PERMIT

	DATE	TIME	PURPOSE	COMMENTS
1	6-10-85		Inspection	Building location
2	6-17-85		"	moving Rig on location
3	6-18-85		"	set surface casing
4	6-19-85		"	970' + Drilling on Fluid
5	6-24-85		"	T.D. hole & moved off location
6	7-22-85		"	Perforated well
7	11-5-85		"	location Reclaimed and R.F.T. also been
8	4-10-86		"	Released
9				
10				
11				
12				
13				
14				
15				
16				
17				
18				
19				
20				

Notes

**APPLICATION FOR DETERMINATION OF THE MAXIMUM LAWFUL  
PRICE UNDER THE NATURAL GAS POLICY ACT (NGPA)**

1.0 API well number: (If not assigned, leave blank. 14 digits.)	47 - 039 - 2 4178 - **14				
2.0 Type of determination being sought: (Use the codes found on the front of this form.)	103 Section of NGPA		- Category Code		
3.0 Depth of the deepest completion location: (Only needed if sections 103 or 107 in 2.0 above.)	1896 feet				
4.0 Name, address and code number of applicant: (35 letters per line maximum. If code number not available, leave blank.)	Quaker State Oil Refining Corporation Name P.O. Box 1327 Street Parkersburg City			0015540 Seller Code  26101 Zip Code	
5.0 Location of this well: [Complete (a) or (b).] (a) For onshore wells (35 letters maximum for field name.) (b) For OCS wells:	Big Sandy District Field Name Kanawha County				
	N/A Area Name		N/A Block Number		
	Date of Lease: Mo. Day Yr. OCS Lease Number				
(c) Name and identification number of this well: (35 letters and digits maximum.)	P.J. Bloss #1				
(d) If code 4 or 5 in 2.0 above, name of the reservoir: (35 letters maximum.)	Big Injun				
6.0 (a) Name and code number of the purchaser: (35 letters and digits maximum. If code number not available, leave blank.) (b) Date of the contract: #6840	Columbia Gas Transmission Corporation Name			004030 Buyer Code	
(c) Estimated total annual production from the well:	0 6 2 0 8 0 Mo. Day Yr. Million Cubic Feet				
		(a) Base Price	(b) Tax	(c) All Other Prices [Indicate (+) or (-).]	(d) Total of (a), (b) and (c)
7.0 Contract price: (As of filing date. Complete to 3 decimal places.)	S/MMBTU	1 . 7 7 5	- . - - -	- . - - -	1 . 7 7 5
8.0 Maximum lawful rate: (As of filing date. Complete to 3 decimal places.)	S/MMBTU	3 . 0 3 8	- . - - -	- . - - -	3 . 0 3 8
9.0 Person responsible for this application:	Samuel F. Barber Name <i>Samuel F. Barber</i> Signature October 1, 1985 Date Application is Completed				
Agency Use Only Date Received by Juris. Agency Date Received by FERC	District Manager Title  (614) 423-9543 Phone Number				



**APPLICATION FOR DETERMINATION OF THE MAXIMUM LAWFUL  
PRICE UNDER THE NATURAL GAS POLICY ACT (NGPA)  
(Sections 102, 103, 107 and 108)**

**GENERAL INSTRUCTIONS**

Complete this form if you are applying for price classification under sections 102, 103, 107 or 108 of the NGPA.

Complete each appropriate item on the reverse side of this page. The code numbers used in items 4 and 6 can be obtained from the Buyer/Seller Code Book. If there is more than one purchaser or contract, identify the additional information in the space below. Also enter any additional remarks in the space below. The data reported on this form are not considered to be confidential and will not be treated as such.

Submit the completed application to the appropriate Jurisdictional Agency as listed in title 18 of the CFR, part 274.501. If there are any questions, call (202) 357-8585.

**SPECIFIC INSTRUCTIONS**

Use the codes in the table below for type of determination in item 2.

Section of NGPA (a)	Category Code (b)	Description (c)
102	1	New OCS lease
102	2	New onshore well (2.5 mile test)
102	3	New onshore well (1000 feet deeper test)
102	4	New onshore reservoir
102	5	New reservoir on old OCS lease
103	-	New onshore production well
107	0	Deep (more than 15,000 feet) high-cost gas
107	1	Gas produced from geopressured brine
107	2	Gas produced from coal seams
107	3	Gas produced from Devonian shale
107	5	Production enhancement gas
107	6	New tight formation gas
107	7	Recompletion tight formation gas
108	0	Stripper well
108	1	Stripper well - seasonally affected
108	2	Stripper well - enhanced recovery
108	3	Stripper well - temporary pressure buildup
108	4	Stripper well - protest procedure

Enter the appropriate information regarding other Purchasers/Contracts.

Line No.	Contract Date (Mo, Da, Yr) (a)	Purchaser (b)	Buyer Code (c)
1			
2			
3			
4			
5			
6			

Remarks:

STATE OF WEST VIRGINIA  
DEPARTMENT OF MINES, OIL AND GAS DIVISION

14231-49

OCT 30 1985

COVER SHEET, STATE APPLICATION FOR WELL CLASSIFICATION

Date: October 1, 19 85

40400

AGENCY USE ONLY

Applicant's Name: QUAKER STATE OIL REFINING CORP.

WELL DETERMINATION FILE NUMBER

Address: P.O. Box 1327

851007-1030-039-4178

Parkersburg, W.V. 26101

Use Above File Number on all  
Communications Relating to This Well

Gas Purchaser Contract No. 6840

Date of Contract June 20, 1980  
(Month, day and year)

First Purchaser: Columbia Gas Transmission Corp.

Designated Agent: Samuel F. Barber

Address: P.O. Box 1273  
(Street or P.O. Box)

Address: P.O. Box 1327

Charleston, WV 25325  
(City) (State) (Zip Code)

Parkersburg, WV 26101

FERC Seller Code 0015540

FERC Buyer Code 004030

NAME AND TITLE OF PERSON TO WHOM QUESTIONS CONCERNING THIS APPLICATION SHALL  
BE ADDRESSED:

Name: Samuel F. Barber

District Production Manager

Signature: (Print) Samuel F. Barber

(Title)

Address: P.O. Box 1327  
(Street or P.O. Box)

Parkersburg, W.V. 26101  
(City) (State) (Zip Code)

Telephone: (614) 423-9543  
(Area Code) (Phone Number)

(Certificate of Proof of Service to Purchaser)

NGPA Category Applied For

NGPA SECTION/SUBSECTION

- 102 New Natural Gas
  - 102-2 2.5 Mile Test
  - 102-3 1000 Foot Deeper Test
  - 102-4 New Onshore Reservoir
- 103 New Onshore Production Well
  - X 103 New Onshore Production Well
- 107 High Cost Natural Gas
  - 107-0 Deep (more than 15,000 feet)
  - 107-1 Geopressured Brine
  - 107-2 Coal Seams
  - 107-3 Devonian Shale
  - 107-5 Production enhancement
  - 107-6 New Tight Formation
  - 107-7 Recompletion Tight Formation

- 108 Stripper Well Natural Gas
  - 108- Stripper Well
  - 108-1 Seasonally Affected
  - 108-2 Enhanced Recovery
  - 108-3 Temporary Pressure Buildup

AGENCY USE ONLY

QUALIFIED

12/01/2023

RECEIVED  
OCT - 7 1985

DIVISION OF OIL & GAS  
DEPARTMENT OF ENERGY

Date Received

Determination Date

Date October 1, 1985

STATE OF WEST VIRGINIA  
DEPARTMENT OF MINES, OIL AND GAS DIVISION

Operator's Well No. P. J. Bloss #1

API Well No. 47 - 039 - 4178  
State County Permit

WELL CLASSIFICATION FORM  
NEW ONSHORE PRODUCTION WELL

NGPA Section 103

DESIGNATED AGENT Samuel F. Barber

ADDRESS P.O. Box 1327  
Parkersburg, W.V. 26101

WELL OPERATOR Quaker State Oil Ref. Corp. LOCATION: Elevation 900.6

ADDRESS P.O. Box 1327 Watershed Wills Creek of Little Sandy Creek  
Parkersburg, W.V. 26101 Dist. Big Sandy County Kanawha Quad. Kettle 7.5'

GAS PURCHASER Columbia Gas Transmission Gas Purchase Contract No. 6840  
ADDRESS P.O. Box 1273 Meter Chart Code 8 R 5316  
Charleston, W.V. 25325 Date of Contract 6/20/80

\* \* \* \* \*

Date surface drilling was begun: 6/17/85

Indicate the bottom hole pressure of the well and explain how this was calculated:

Depth to Bottom Perf. 1896  
Surface Pressure 35  
Pressure Gradient 0.400 psi/ft.

$BHP = P_s + (1896 \text{ ft.}) (0.400 \text{ psi/ft.})$

$BHP = 793$

AFFIDAVIT

I, Samuel F. Barber, having been first sworn according to law state that surface drilling of the well for which this determination is sought was begun on or after February 19, 1977; the well satisfies applicable state or federal well spacing requirements and the well is not within a proration unit, in existence at the time surface drilling began, which was applicable to the reservoir from which gas is or will be produced and which applied to any other well producing gas in commercial quantities or on which surface drilling began on or after February 19, 1977, and which was capable of producing gas in commercial quantities. I state, further, that I have concluded, to the best of my information, knowledge and belief, that the well for which this determination is sought is a new onshore production well and that I am not aware of any information not described in the application which is inconsistent with this conclusion.

Samuel F. Barber

STATE OF WEST VIRGINIA,  
COUNTY OF Wood, TO WIT:

I, David W. Perkinson, a Notary Public in and for the state and county aforesaid, do certify that Samuel F. Barber whose name is signed to the writing above, bearing date the 1st day of October, 1985, has acknowledged the same before me, in my county aforesaid. Given under my hand and official seal this 3rd day of October, 1985. My term of office expires on the 11 day of June, 1990.

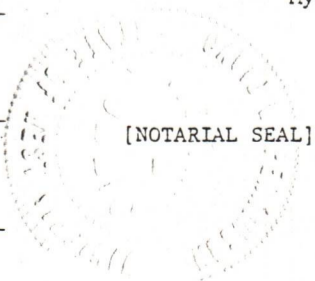

David W. Perkinson  
Notary Public

12/01/2023

11,100' W

LATITUDE 38° 32' 30"

PROPOSED WELL COORD.:  
N. 548,581.16 E. 1,881,618.06  
W.V.S.P.C., SOUTH ZONE

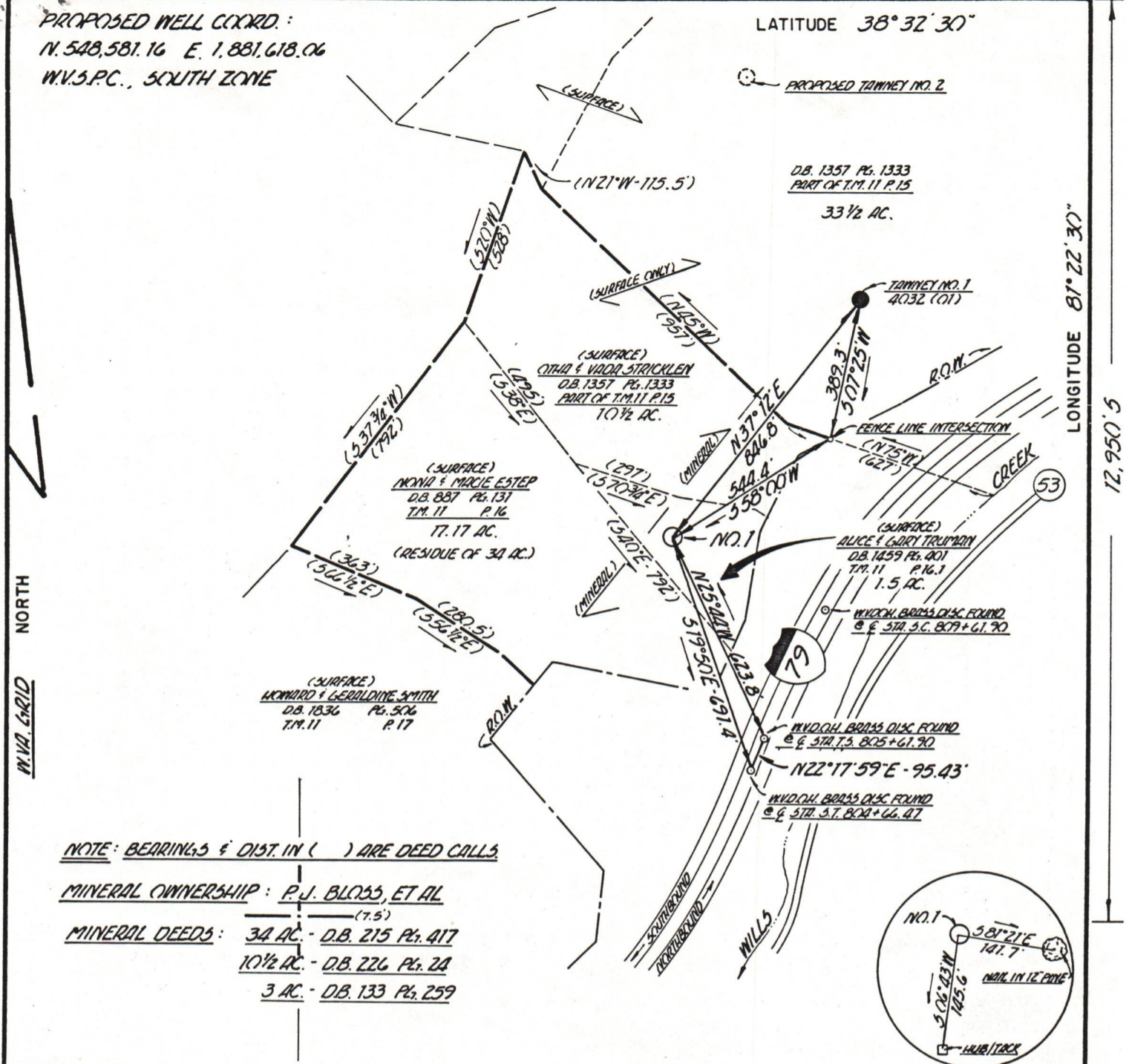

NOTE: BEARINGS & DIST. IN ( ) ARE DEED CALLS

MINERAL OWNERSHIP: P.J. BLOSS, ET AL (7.5)

MINERAL DEEDS: 34 AC. - D.B. 215 Pg. 417  
 10 1/2 AC. - D.B. 226 Pg. 24  
 3 AC. - D.B. 133 Pg. 259

FILE NO. 8490-33  
 DRAWING NO. \_\_\_\_\_  
 SCALE 1" = 400'  
 MINIMUM DEGREE OF ACCURACY 1" IN 2000'  
 PROVEN SOURCE OF ELEVATION U.S.C. & G.S. B.M. H-76 NEAR RUCKER CEMETERY ALONG RTE. 55, EL. 1002.35

I THE UNDERSIGNED, HEREBY CERTIFY THAT THIS PLAT IS CORRECT TO THE BEST OF MY KNOWLEDGE AND BELIEF AND SHOWS ALL THE INFORMATION REQUIRED BY LAW AND THE REGULATIONS ISSUED AND PRESCRIBED BY THE DEPARTMENT OF MINES.

(SIGNED) J. Bruce Hager  
 R. P. E. \_\_\_\_\_ L. L. S. 577

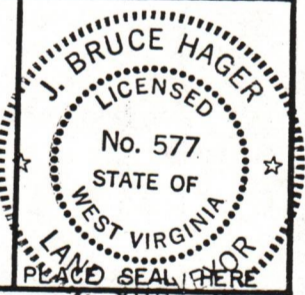

(+) DENOTES LOCATION OF WELL ON UNITED STATES TOPOGRAPHIC MAPS  
 FORM IV-6  
 (8-78)



DATE APRIL 15, 19 85  
 OPERATOR'S WELL NO. P.J. BLOSS, ET AL  
 API WELL NO. NO. 1  
47 - 039 - 4178  
 STATE COUNTY PERMIT

Department of Mines  
 Oil & Gas Division

WELL TYPE: OIL  GAS \_\_\_\_\_ LIQUID INJECTION \_\_\_\_\_ WASTE DISPOSAL \_\_\_\_\_  
 (IF "GAS", PRODUCTION \_\_\_\_\_ STORAGE \_\_\_\_\_ DEEP \_\_\_\_\_ SHALLOW \_\_\_\_\_)  
 LOCATION: ELEVATION 900.6 WATER SHED WILLS CREEK OF LITTLE SANDY CREEK  
 DISTRICT BIG SANDY COUNTY KANAWHA  
 QUADRANGLE KETTLE 7.5'  
 SURFACE OWNER ALICE & GARY TRUMAN ACREAGE 1.5 AC. RESIDUE OF 4.35 AC.  
 OIL & GAS ROYALTY OWNER P.J. BLOSS, ET AL LEASE ACREAGE 1201/2023

PROPOSED WORK: DRILL  CONVERT \_\_\_\_\_ DRILL DEEPER \_\_\_\_\_ REDRILL \_\_\_\_\_ FRACTURE OR STIMULATE \_\_\_\_\_ PLUG OFF OLD FORMATION \_\_\_\_\_ PERFORATE NEW FORMATION \_\_\_\_\_ OTHER PHYSICAL CHANGE IN WELL (SPECIFY) \_\_\_\_\_

PLUG AND ABANDON \_\_\_\_\_ CLEAN OUT AND REPLUG \_\_\_\_\_  
 TARGET FORMATION BIG INDIAN ESTIMATED DEPTH 2001'  
 WELL OPERATOR QUAKER STATE OIL REF. CORP. DESIGNATED AGENT CARL J. CARLSON  
 ADDRESS P.O. BOX 1327 PARKERSBURG, W.V. 26101 ADDRESS P.O. BOX 1327 PARKERSBURG, W.V. 26101