

Well Location Map for  
47-039-04370  
SCHOLL #42

Northing: 4239990.903  
Easting: 473104.059  
Elevation: 1242 ft

UTM NAD83 Zone 17N Meters

GREYLOCK  
Greylock Conventional, LLC  
500 Corporate Landing  
Charleston, WV 25311

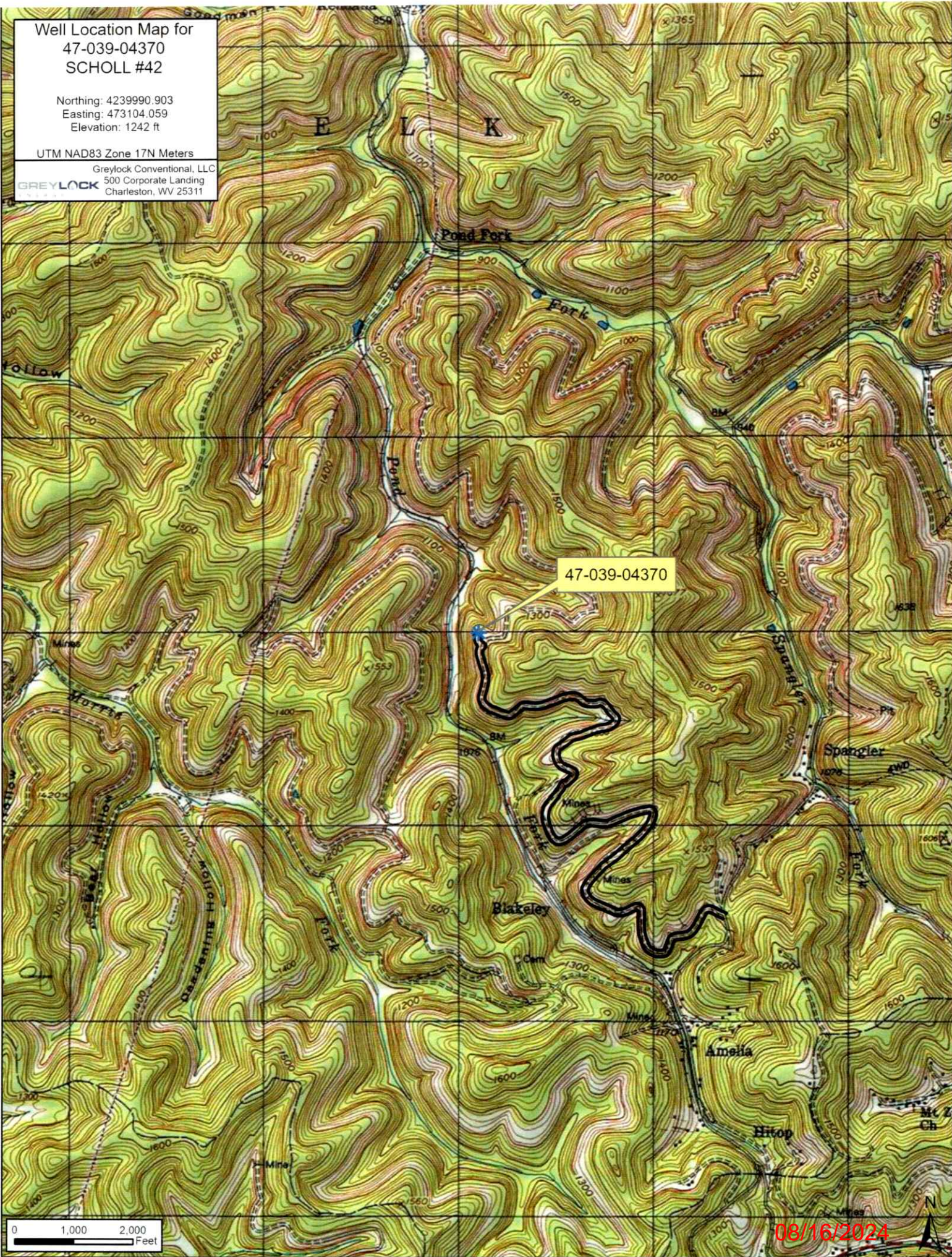

47-039-04370

0 1,000 2,000  
Feet

08/16/2024



SCHOLL #42

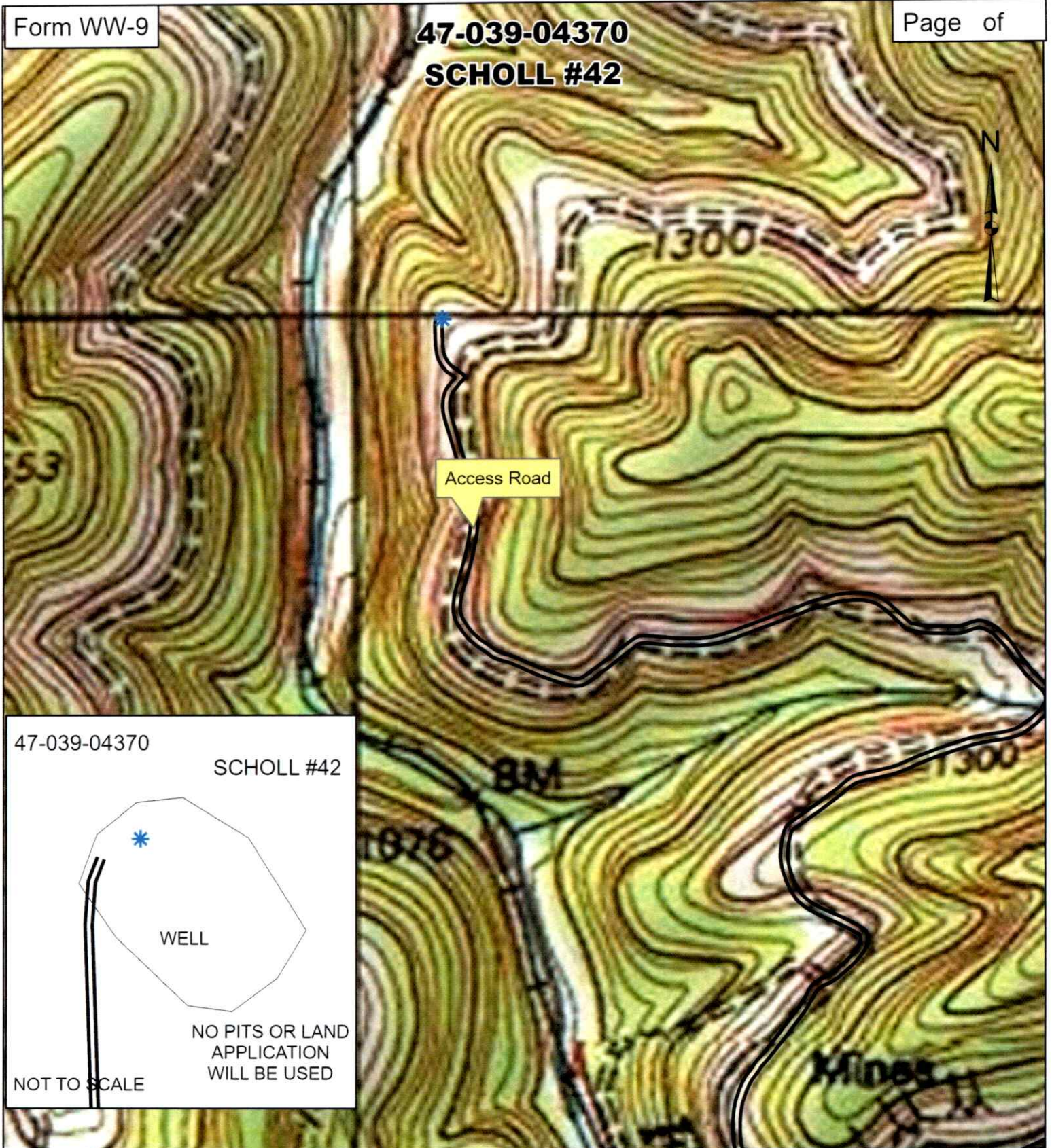

47-039-04370

SCHOLL #42

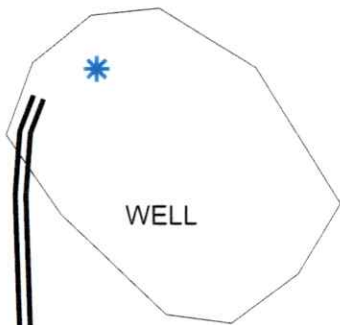

WELL

NO PITS OR LAND APPLICATION WILL BE USED

NOT TO SCALE

ALL ROADS SHOWN HEREON ARE EXISTING UNLESS OTHERWISE NOTED AND SHALL BE MAINTAINED IN ACCORDANCE WITH WV D.E.P. OIL AND GAS BMP MANUAL ENTRANCES AT COUNTY/STATE ROADS SHALL BE MAINTAINED WITH WV D.O.T. REGULATION. SEPARATE PERMITS MAY BE REQUIRED BY D.O.T.

EARTHWORK CONTRACTORS ARE RESPONSIBLE FOR NOTIFICATION TO THE OPERATOR AND IN ACCORDANCE TO ANY DEVIATION FROM THIS PLAN.

**GREYLOCK**  
ENERGY

Greylock Conventional, LLC

500 Corporate Landing Charleston, WV 25311  
304-925-6100 - www.greylockenergy.com

Date: 5/23/2024

0 150 300 600 900 1,200



Feet

1:6,000



TOPO SECTION OF USGS  
MAMMOTH 7.5' QUADRANGLE

08/16/2024



WW-7  
8-30-06



West Virginia Department of Environmental Protection  
Office of Oil and Gas

**WELL LOCATION FORM: GPS**

API: 47-039-04370 WELL NO.: 42

FARM NAME: Scholl

RESPONSIBLE PARTY NAME: Greylock Conventional, LLC.

COUNTY: Kanawha DISTRICT: ELK

QUADRANGLE: MAMMOTH 7.5

SURFACE OWNER: We R Farmers

ROYALTY OWNER: \_\_\_\_\_

UTM GPS NORTHING: 4239990.90

UTM GPS EASTING: 473104.06 GPS ELEVATION: 1,242 ft

The Responsible Party named above has chosen to submit GPS coordinates in lieu of preparing a new well location plat for a plugging permit or assigned API number on the above well. The Office of Oil and Gas will not accept GPS coordinates that do not meet the following requirements:

1. Datum: NAD 1983, Zone: 17 North, Coordinate Units: meters, Altitude: height above mean sea level (MSL) – meters.
2. Accuracy to Datum – 3.05 meters
3. Data Collection Method:

Survey grade GPS \_\_\_\_\_: Post Processed Differential \_\_\_\_\_  
Real-Time Differential \_\_\_\_\_

Mapping Grade GPS \_\_\_\_\_: Post Processed Differential \_\_\_\_\_  
Real-Time Differential \_\_\_\_\_

4. Letter size copy of the topography map showing the well location.

I the undersigned, hereby certify this data is correct to the best of my knowledge and belief and shows all the information required by law and the regulations issued and prescribed by the Office of Oil and Gas.

G-M 24  
Signature

Asset Dev. Manager  
Title

5/28/24  
Date

RECEIVED  
Office of Oil and Gas  
  
JUL 31 2024  
  
W. Department of  
Environmental Protection

08/16/2024