

87B 10/31/86

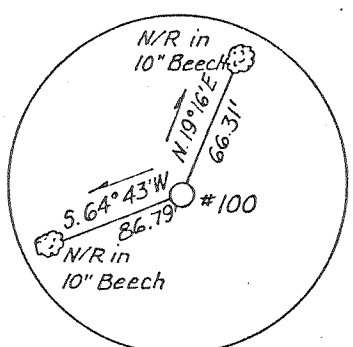
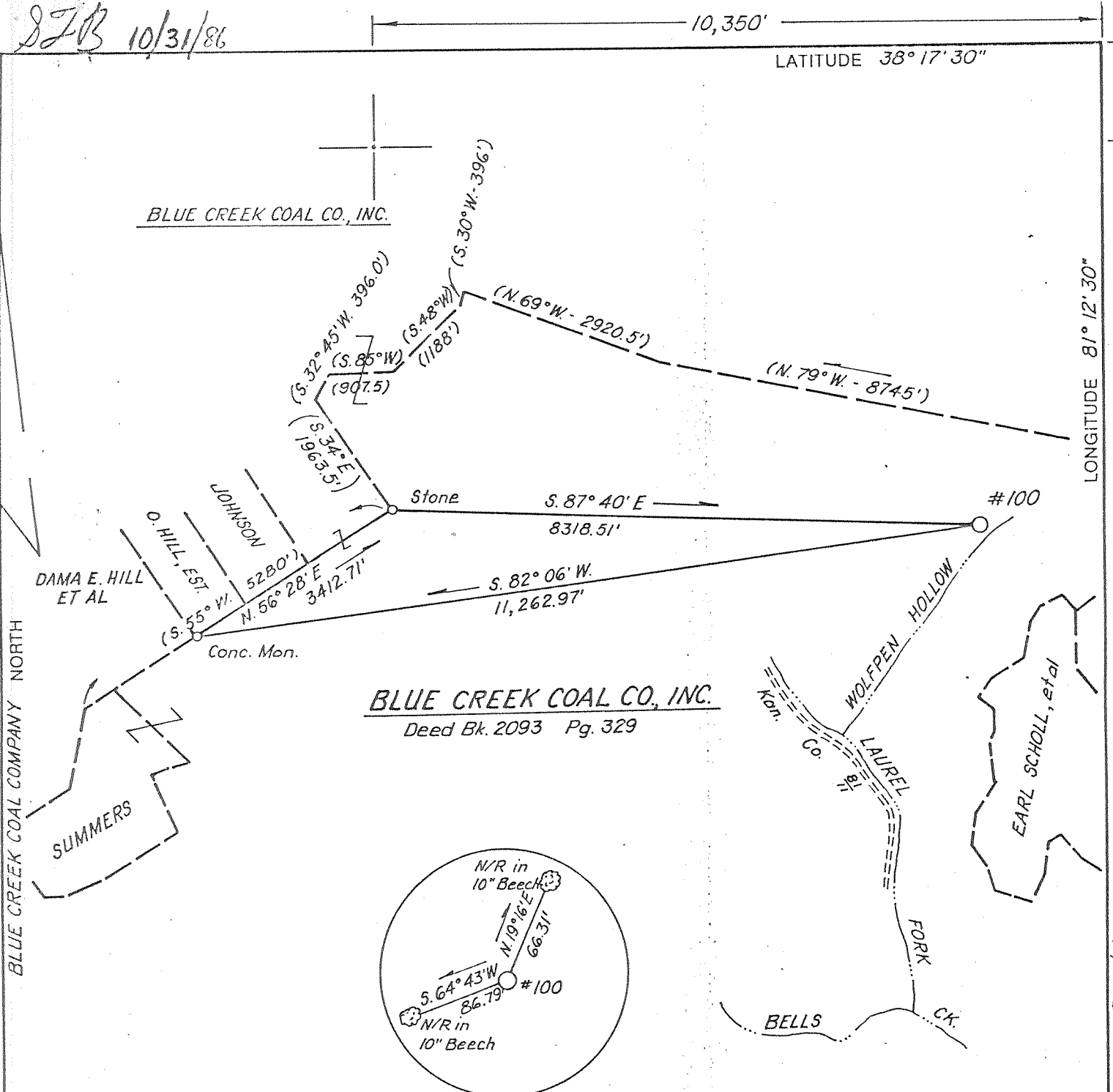

BLUE CREEK COAL CO. COORDINATES
N. 20,995.61 E. 74,109.03

(+) DENOTES LOCATION OF WELL ON UNITED STATES TOPOGRAPHIC MAPS () DENOTES DEED CALLS

FILE NO. _____
DRAWING NO. 8699-6
SCALE 1" = 2000'
MINIMUM DEGREE OF ACCURACY 1:25000
PROVEN SOURCE OF ELEVATION BLUE CREEK CO.
TBM. for MINE NO. 8, 1028.53

I THE UNDERSIGNED, HEREBY CERTIFY THAT THIS PLAT IS CORRECT TO THE BEST OF MY KNOWLEDGE AND BELIEF AND SHOWS ALL THE INFORMATION REQUIRED BY LAW AND THE REGULATIONS ISSUED AND PRESCRIBED BY THE DEPARTMENT OF ENERGY.
(SIGNED) J. Bruce Heger
R.P.E. _____ L.L.S. 577

PLACE SEAL HERE

STATE OF WEST VIRGINIA
DEPARTMENT OF ENERGY
OIL AND GAS DIVISION

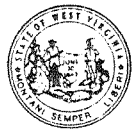

DATE OCT. 27, 19 86
OPERATOR'S WELL NO. DICKINSON NO. 100
API WELL NO. 47-039-4379

WELL TYPE: OIL ___ GAS LIQUID INJECTION ___ WASTE DISPOSAL ___
(IF "GAS,") PRODUCTION STORAGE ___ DEEP ___ SHALLOW
LOCATION: ELEVATION 1229 WATER SHED LAUREL FK. OF BELLS CREEK OF GAULEY RIVER
DISTRICT CABIN CREEK COUNTY KANAWHA
QUADRANGLE BENTREE 7.5'

SURFACE OWNER BLUE CREEK COAL COMPANY, INC. ACREAGE 6350
OIL & GAS ROYALTY OWNER DICKINSON PROPERTIES, INC., ET AL LEASE ACREAGE 6350

PROPOSED WORK: DRILL CONVERT ___ DRILL DEEPER ___ REDRILL ___ FRACTURE OR STIMULATE PLUG OFF OLD FORMATION ___ PERFORATE NEW FORMATION ___ OTHER PHYSICAL CHANGE IN WELL (SPECIFY) _____

PLUG AND ABANDON ___ CLEAN OUT AND REPLUG ___
TARGET FORMATION MARCELLUS SHALE ESTIMATED DEPTH 5290
WELL OPERATOR ALLEGHENY & WESTERN ENERGY CORP. DESIGNATED AGENT DENNIS L. MANN
ADDRESS P.O. BOX 2587, CHARLESTON, W. VA 25329 ADDRESS P.O. BOX 2587, CHARLESTON, W. VA. 25329

JAN 12 1987

Re-issued 95
 47-039-4381
 Kanawha Co. 47-039-4379
 No original plat

004

