

Well Location Map for
47-039-04387
LML #8

Northing: 4215760.528
Easting: 458146.932
Elevation: 1,565 ft

UTM NAD83 Zone 17N Meters

Greylock Conventional, LLC
500 Corporate Landing
Charleston, WV 25311

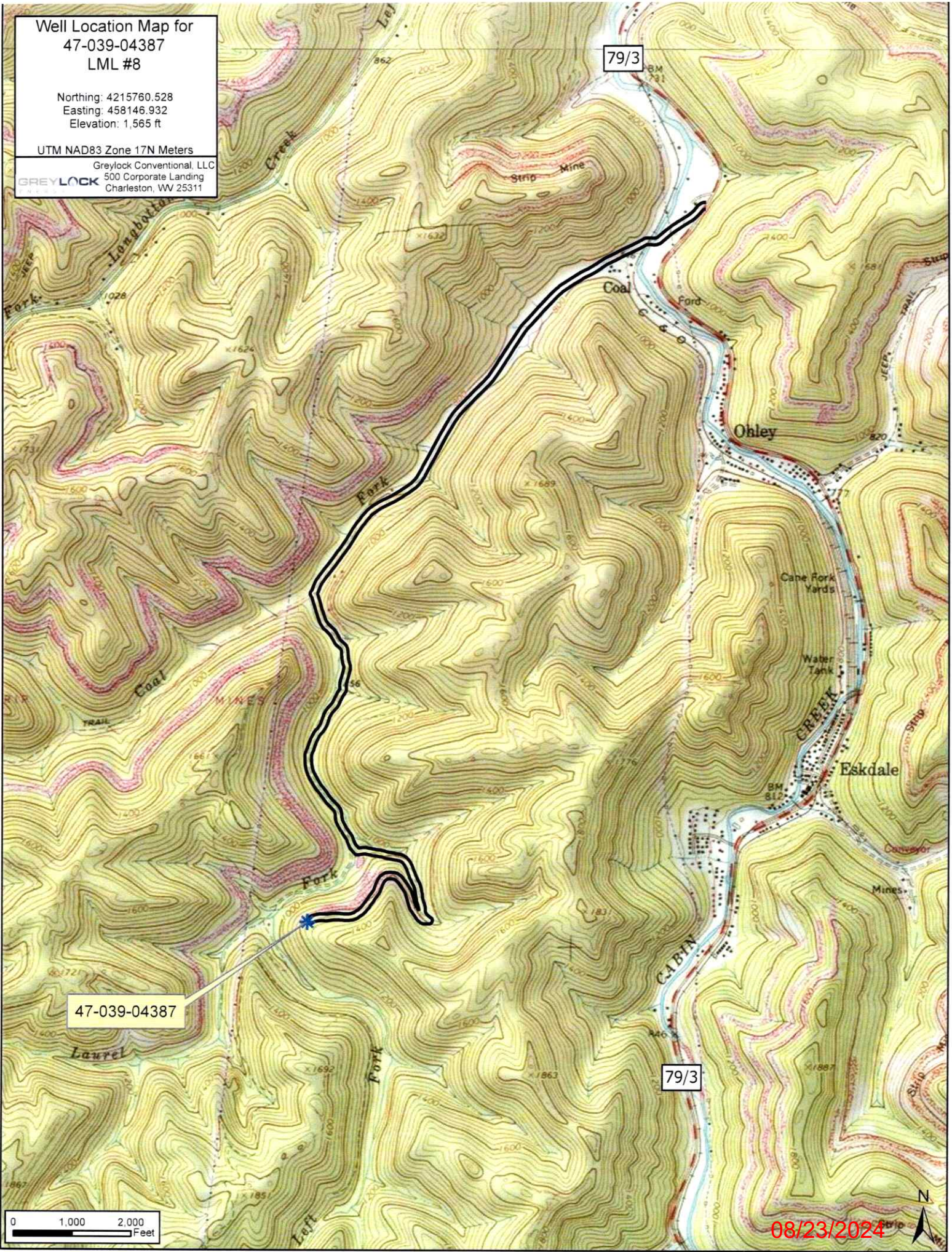

47-039-04387

79/3

79/3

08/23/2024

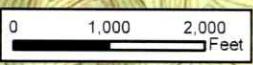

LML #8

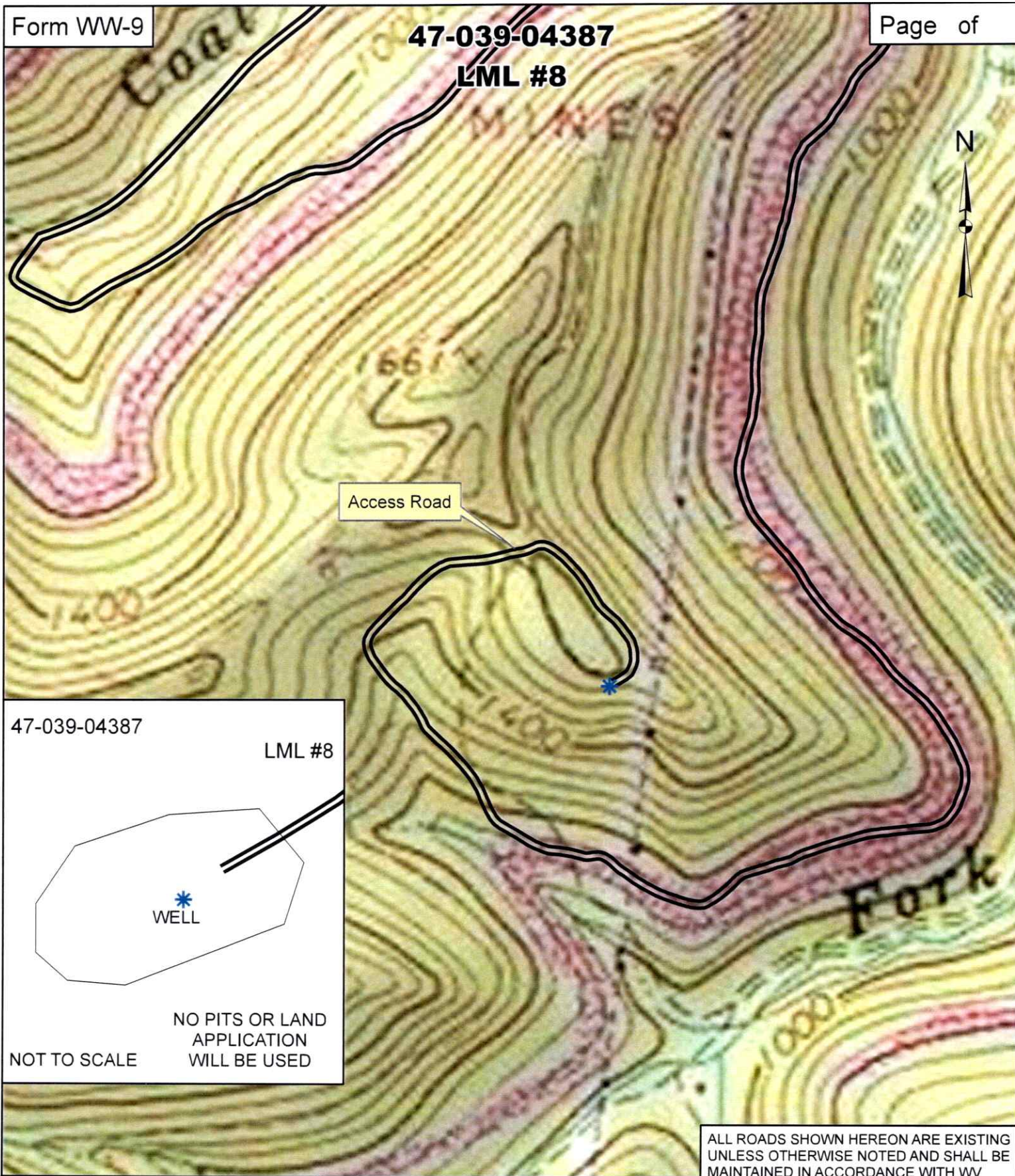

47-039-04387

LML #8

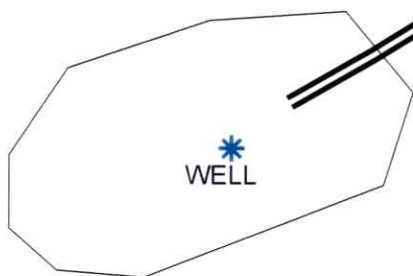

WELL

NO PITS OR LAND APPLICATION WILL BE USED

NOT TO SCALE

ALL ROADS SHOWN HEREON ARE EXISTING UNLESS OTHERWISE NOTED AND SHALL BE MAINTAINED IN ACCORDANCE WITH WV D.E.P. OIL AND GAS BMP MANUAL ENTRANCES AT COUNTY/STATE ROADS SHALL BE MAINTAINED WITH WV D.O.T. REGULATION. SEPARATE PERMITS MAY BE REQUIRED BY D.O.T.

EARTHWORK CONTRACTORS ARE RESPONSIBLE FOR NOTIFICATION TO THE OPERATOR AND INSPECTOR PRIOR TO ANY DEVIATION FROM THIS PLAN.



Greylock Conventional, LLC

500 Corporate Landing Charleston, WV 25311
304-925-6100 - www.greylockenergy.com

Date: 6/20/2024

0 150 300 600 900 1,200



Feet

1:6,000



TOPO SECTION OF USGS
ESKDALE 7.5' QUADRANGLE

08/23/2024

WW-7
8-30-06



West Virginia Department of Environmental Protection
Office of Oil and Gas
WELL LOCATION FORM: GPS

API: 47-039-04386 WELL NO.: 8

FARM NAME: LML

RESPONSIBLE PARTY NAME: Greylock Conventional, LLC.

COUNTY: Kanawha DISTRICT: Cabin Creek

QUADRANGLE: Eskdale 7.5

SURFACE OWNER: _____

ROYALTY OWNER: _____

UTM GPS NORTHING: 4215294.43

UTM GPS EASTING: 458456.64 GPS ELEVATION: 1,210 FT

The Responsible Party named above has chosen to submit GPS coordinates in lieu of preparing a new well location plat for a plugging permit or assigned API number on the above well. The Office of Oil and Gas will not accept GPS coordinates that do not meet the following requirements:

1. Datum: NAD 1983, Zone: 17 North, Coordinate Units: meters, Altitude: height above mean sea level (MSL) – meters.
2. Accuracy to Datum – 3.05 meters
3. Data Collection Method:

Survey grade GPS ____: Post Processed Differential ____

Real-Time Differential ____

Mapping Grade GPS ____: Post Processed Differential ____

Real-Time Differential ____

RECEIVED
Office of Oil and Gas

JUL 31 2024

West Virginia Department of
Environmental Protection

4. **Letter size copy of the topography map showing the well location.**

I the undersigned, hereby certify this data is correct to the best of my knowledge and belief and shows all the information required by law and the regulations issued and prescribed by the Office of Oil and Gas.

G. M. R.
Signature

Asset Development Manager
Title

5/20/24
Date

08/23/2024