

Well Location Map for
47-039-04401
SCHOLL #24

Northing: 4239226.500
Easting: 472620.492
Elevation: 1288 ft

UTM NAD83 Zone 17N Meters

Greylock Conventional, LLC
500 Corporate Landing
Charleston, WV 25311

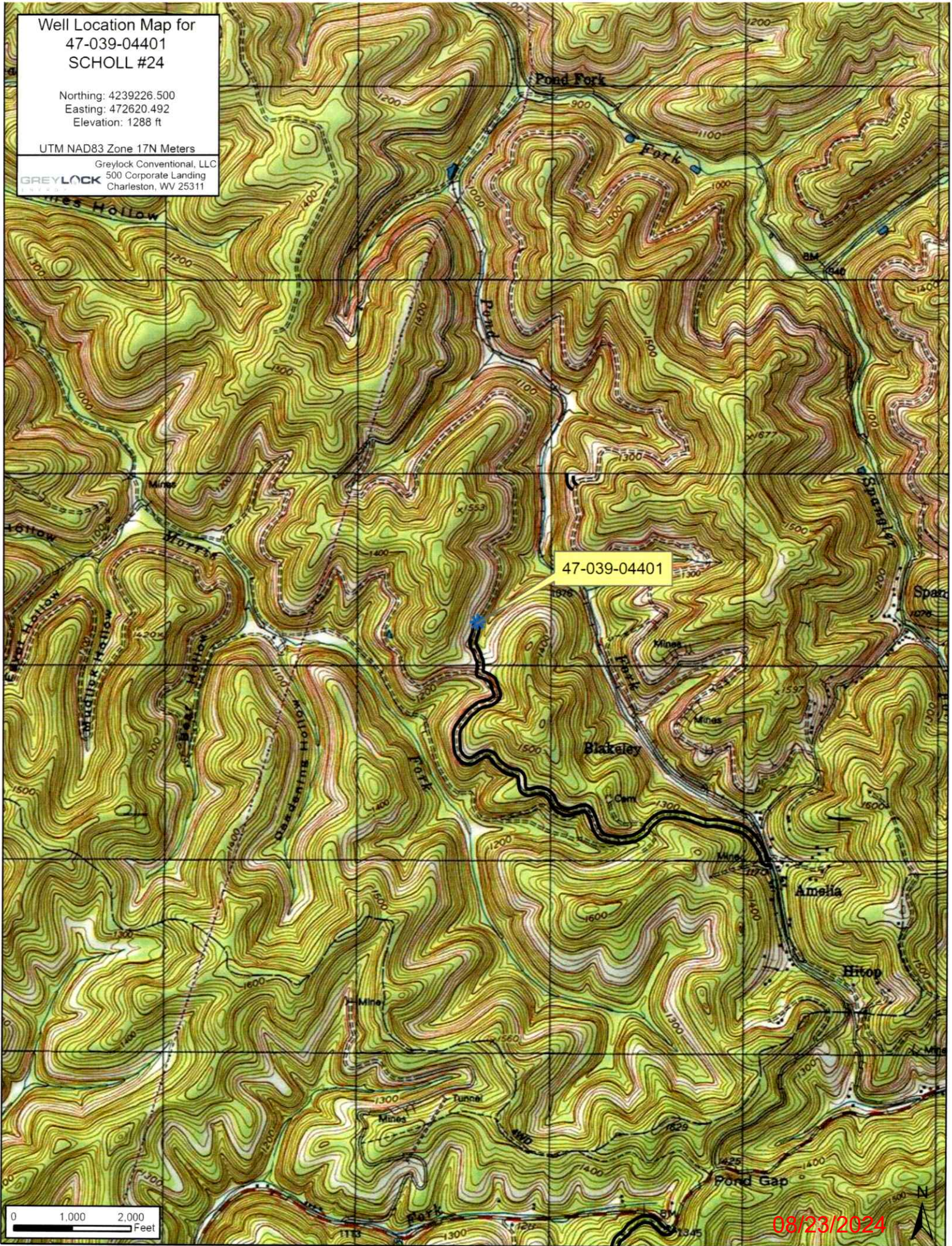

08/23/2024

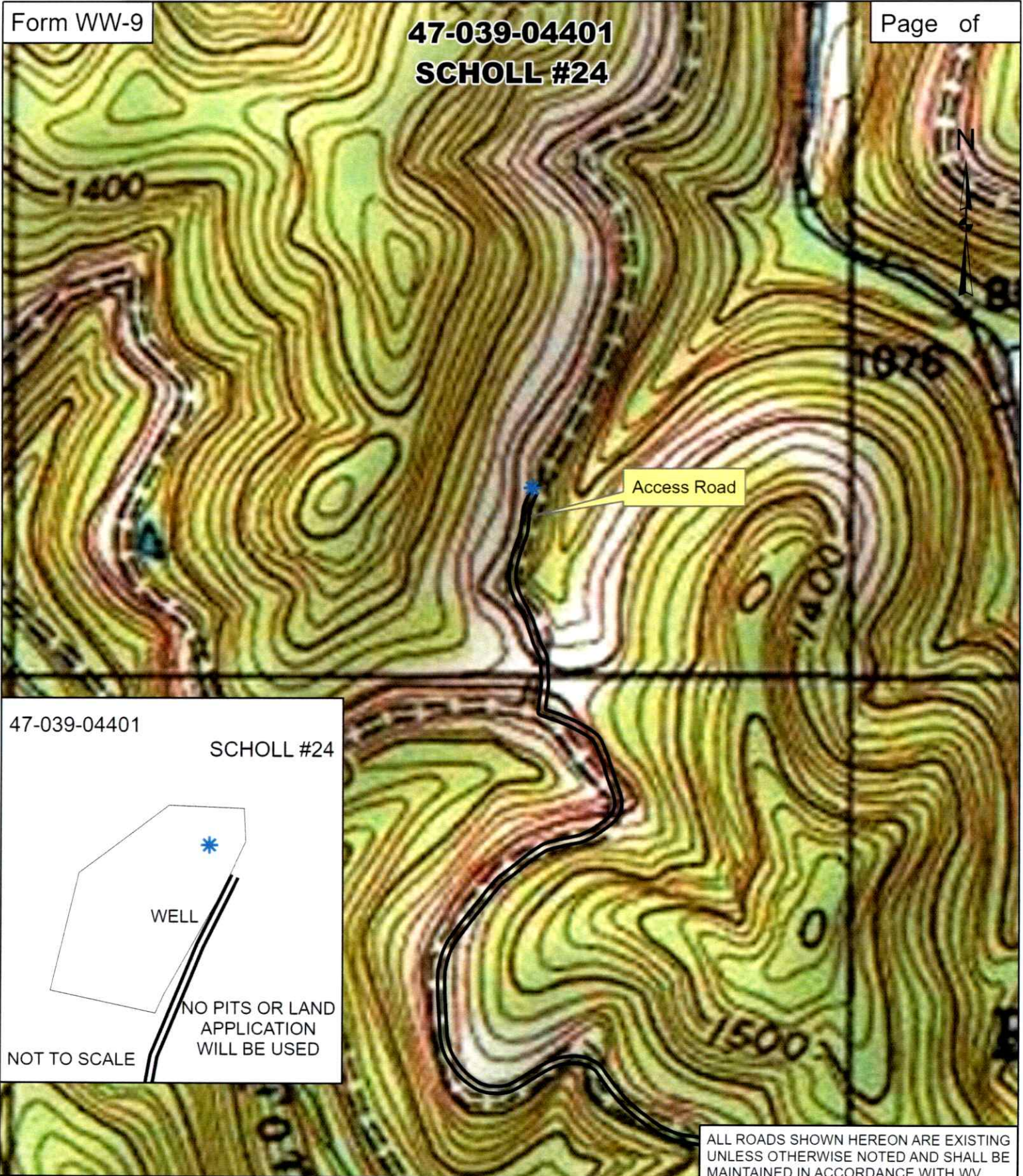

47-039-04401

SCHOLL #24

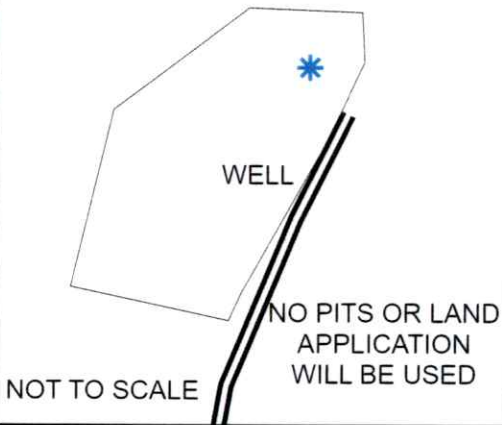

Access Road

ALL ROADS SHOWN HEREON ARE EXISTING UNLESS OTHERWISE NOTED AND SHALL BE MAINTAINED IN ACCORDANCE WITH WV D.E.P. OIL AND GAS BMP MANUAL ENTRANCES AT COUNTY/STATE ROADS SHALL BE MAINTAINED WITH WV D.O.T. REGULATION. SEPARATE PERMITS MAY BE REQUIRED BY D.O.T.

EARTHWORK CONTRACTORS ARE RESPONSIBLE FOR NOTIFICATION TO THE OPERATOR AND IN 08/23/2024 TO ANY DEVIATION FROM THIS PLAN.

GREYLOCK
ENERGY

Greylock Conventional, LLC

500 Corporate Landing Charleston, WV 25311
304-925-6100 - www.greylockenergy.com

Date: 5/23/2024

0 150 300 600 900 1,200



Feet

1:6,000



TOPO SECTION OF USGS
MAMMOTH 7.5' QUADRANGLE

WW-7
8-30-06



West Virginia Department of Environmental Protection
Office of Oil and Gas
WELL LOCATION FORM: GPS

API: 47-039-04401 WELL NO.: 24

FARM NAME: Scholl

RESPONSIBLE PARTY NAME: Greylock Conventional, LLC.

COUNTY: Kanawha DISTRICT: Elk

QUADRANGLE: Mammoth 7.5

SURFACE OWNER: We R Farmers

ROYALTY OWNER: _____

UTM GPS NORTHING: _____

UTM GPS EASTING: _____ GPS ELEVATION: _____

RECEIVED
Office of Oil and Gas

JUL 31 2024

WV Department of
Environmental Protection

The Responsible Party named above has chosen to submit GPS coordinates in lieu of preparing a new well location plat for a plugging permit or assigned API number on the above well. The Office of Oil and Gas will not accept GPS coordinates that do not meet the following requirements:

1. Datum: NAD 1983, Zone: 17 North, Coordinate Units: meters, Altitude: height above mean sea level (MSL) – meters.
2. Accuracy to Datum – 3.05 meters
3. Data Collection Method:
Survey grade GPS ____ : Post Processed Differential ____
Real-Time Differential ____
Mapping Grade GPS ____ : Post Processed Differential ____
Real-Time Differential ____

4. **Letter size copy of the topography map showing the well location.**

I the undersigned, hereby certify this data is correct to the best of my knowledge and belief and shows all the information required by law and the regulations issued and prescribed by the Office of Oil and Gas.

G. M. Minger _____ Asset Dev. Minger _____ 5/28/24
Signature Title Date

08/23/2024