

4553

LATITUDE 38°27'30"

LONGITUDE 81°47'30"

12670

GEO. NAD 27 LAT. 38.423525
GEO. NAD 27 LONG. 81.807562
GEO. NAD 83 LAT. 38.423618
GEO. NAD 83 LONG. 81.807414
STATE PLANE 27 N 519355.637
STATE PLANE 27 E 1768646.930
STATE PLANE 83 N 519400.47
STATE PLANE 83 E 1737195.46
UTM -27 N 4252909.825 m
UTM -27 E 429505.594 m
UTM -83 N 4253126.666 m
UTM -83 E 429520.382 m



JEFFERY L. SNYDER PS 2238

(+) DENOTES LOCATION OF WELL ON UNITED STATES TOPOGRAPHIC MAPS

JOB # 14-500-41-Lemma
 DRAWING # 14-500-41
 SCALE 1" = 300'
 MINIMUM DEGREE OF ACCURACY SUBMETER
 PROVEN SOURCE OF ELEV. SUBMETER MAPPING GRADE GPS

I THE UNDERSIGNED, HEREBY CERTIFY THAT THIS PLAT IS CORRECT TO THE BEST OF MY KNOWLEDGE AND BELIEF AND SHOWS ALL THE INFORMATION REQUIRED BY LAW AND THE REGULATIONS ISSUED AND PRESCRIBED BY THE DEPARTMENT OF ENVIRONMENTAL PROTECTION.



STATE OF WEST VIRGINIA, DIVISION OF ENVIRONMENTAL PROTECTION, OFFICE OF OIL AND GAS

White Brothers Consulting LLC
 447 call road suite 216
 Charleston, WV 25312

REFERENCES

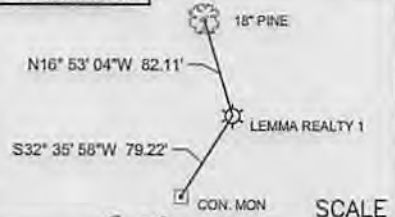

Jeffery L. Snyder PS #2238

DATE 7-24-14
 OPERATOR'S WELL# LEMMA REALTY 1
 API WELL # 47 - 39 - 04549 W

STATE WV COUNTY Kanawha PERMIT

STATE OF WEST VIRGINIA DEPARTMENT OF ENERGY DIVISION OF OIL AND GAS

WELL TYPE: OIL GAS LIQUID INJECTION WASTE DISPOSAL
 (IF "GAS") PRODUCTION STORAGE DEEP SHALLOW
 LOCATION: ELEVATION 689 WATERSHED ARMOUR CREEK DISTRICT Union COUNTY Kanawha
 QUADRANGLE SAINT ALBANS 7.5'

SURFACE OWNER LESTON FOLLOWAY ACREAGE 15.5 ACRES +/-
 OIL & GAS ROYALTY OWNER LESTON FOLLOWAY LEASE ACREAGE 15.5 ACRES +/-
 PROPOSED WORK: DRILL CONVERT DRILL DEEPER REDRILL FRACTURE OR STIMULATE
 STIMULATE PLUG OFF OLD FORMATION PERFORATE NEW FORMATION PLUG & ABANDON
 CLEAN OUT & REPLUG OTHER PHYSICAL CHANGE IN WELL (SPECIFY)
 TARGET FORMATION MARCELLUS SHALE ESTIMATED DEPTH 4,900
 WELL OPERATOR Viking Energy, Corporation DESIGNATED AGENT Michael Pinkerton
 ADDRESS P.O. Box 13366 ADDRESS P.O. Box 13366
Sissonville, WV 25360 Sissonville, WV 25360

4553

LATITUDE 38°27'30"

LONGITUDE 81°47'30"

GEO. NAD 27	LAT. 38.423525
GEO. NAD 27	LONG. 81.807562
GEO. NAD 83	LAT. 38.423618
GEO. NAD 83	LONG. 81.807414
STATE PLANE 27	N 519355.637
STATE PLANE 27	E 1768646.930
STATE PLANE 83	N 519400.47
STATE PLANE 83	E 1737195.46
UTM -27	N 4252909.825 m
UTM -27	E 429505.594 m
UTM -83	N 4253126.666 m
UTM -83	E 429520.382 m

WV SOUTH ZONE
GRID SOUTH

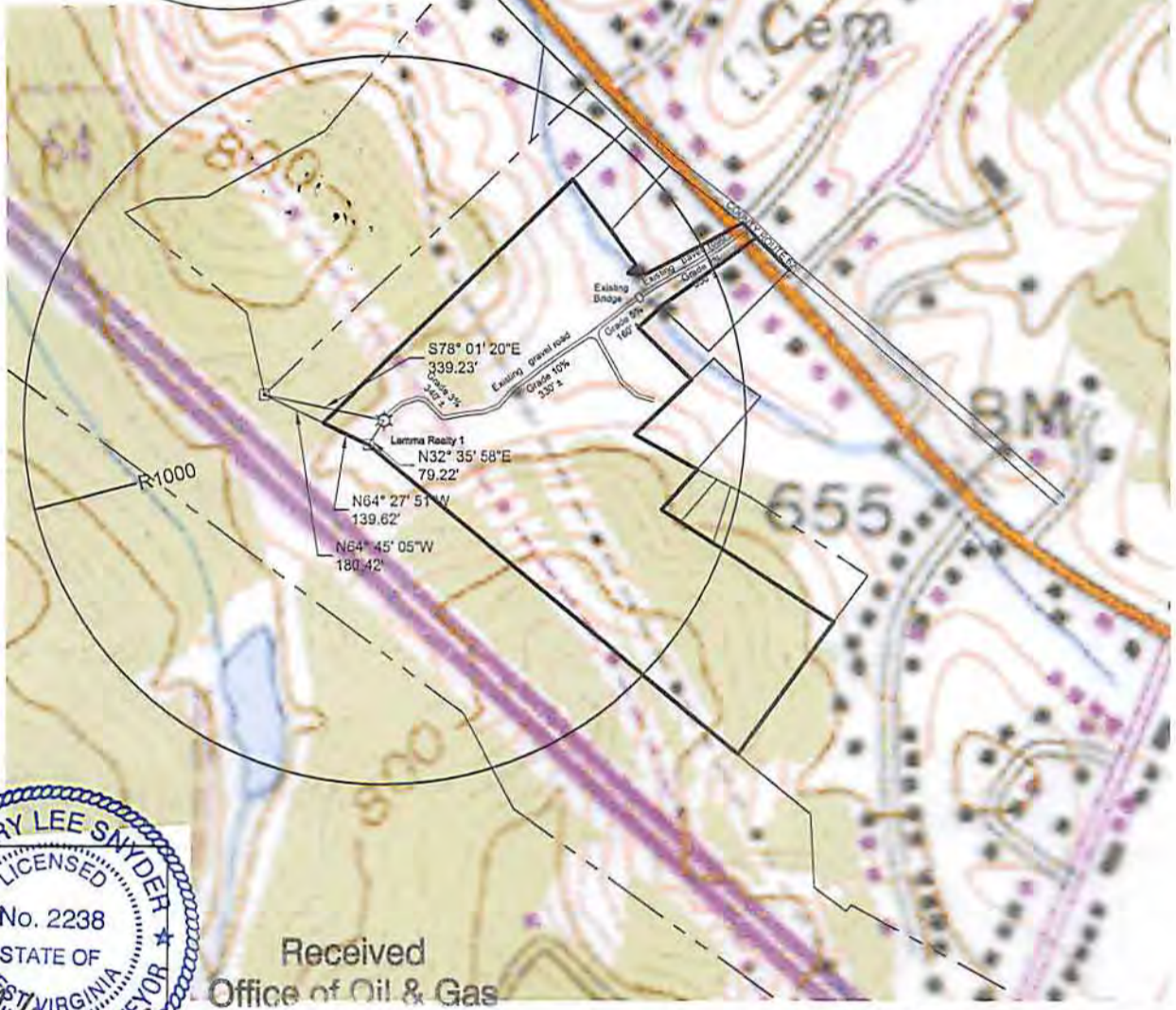

12670



Received
Office of Oil & Gas

NOV 17 2014

JEFFERY L. SNYDER PS 2238

(+) DENOTES LOCATION OF WELL
ON UNITED STATES TOPOGRAPHIC MAPS

JOB # 14-500-41-Lemma
 DRAWING # 14-500-41
 SCALE 1" = 300'
 MINIMUM DEGREE OF ACCURACY SUBMETER
 PROVEN SOURCE OF ELEV. SUBMETER MAPPING GRADE GPS

I THE UNDERSIGNED, HEREBY CERTIFY THAT THIS PLAT IS CORRECT TO THE BEST OF MY KNOWLEDGE AND BELIEF AND SHOWS ALL THE INFORMATION REQUIRED BY LAW AND THE REGULATIONS ISSUED AND PRESCRIBED BY THE DEPARTMENT OF ENVIRONMENTAL PROTECTION.



STATE OF WEST VIRGINIA, DIVISION
 OF ENVIRONMENTAL PROTECTION,
 OFFICE OF OIL AND GAS

White Brothers Consulting LLC
 447 call road suite 216
 Charleston, WV 25312

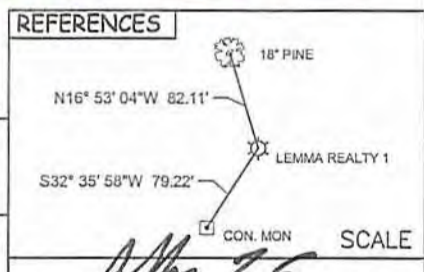

Jeffery L. Snyder PS #2238

DATE 7-24-14
 OPERATOR'S WELL # LEMMA REALTY 1
 API WELL # 47 - 39 - 04549 W
 STATE COUNTY PERMIT

STATE OF WEST VIRGINIA
 DEPARTMENT OF ENERGY
 DIVISION OF OIL AND GAS

WELL TYPE: OIL GAS LIQUID INJECTION WASTE DISPOSAL
 (IF "GAS") PRODUCTION STORAGE DEEP SHALLOW
 LOCATION: ELEVATION 689 WATERSHED ARMOUR CREEK DISTRICT Union COUNTY Kanawha
 QUADRANGLE SAINT ALBANS 7.5'

SURFACE OWNER LESTON FOLLOWAY ACREAGE 15.5 ACRES +/-
 OIL & GAS ROYALTY OWNER LESTON FOLLOWAY LEASE ACREAGE 15.5 ACRES +/-
 PROPOSED WORK: DRILL CONVERT DRILL DEEPER REDRILL FRACTURE OR STIMULATE
 STIMULATE PLUG OFF OLD FORMATION PERFORATE NEW FORMATION PLUG & ABANDON
 CLEAN OUT & REPLUG OTHER PHYSICAL CHANGE IN WELL (SPECIFY) _____
 TARGET FORMATION MARCELLUS SHALE ESTIMATED DEPTH 4,900
 WELL OPERATOR Viking Energy, Corporation DESIGNATED AGENT Michael Pinkerton
 ADDRESS P.O. Box 13366 ADDRESS P.O. Box 13366
Sissonville, WV 25360 Sissonville, WV 25360

COUNTY NAME PERMIT