

WW-7
8-30-06



West Virginia Department of Environmental Protection
Office of Oil and Gas
WELL LOCATION FORM: GPS

API: 4703904586 WELL NO.: JOHNSON WILLIAM V DOUGLAS 3

FARM NAME: W. Johnson

RESPONSIBLE PARTY NAME: Diversified Production, LLC

COUNTY: Kanawha DISTRICT: Elk

QUADRANGLE: Blue Creek 7.5'

SURFACE OWNER: Kathy M. Johnson

ROYALTY OWNER: Elemental Resources, LLC, James D. Cook, Donna Ratcliff, Janet McCutcheon

UTM GPS NORTHING: 4259806.42

UTM GPS EASTING: 458605.14 GPS ELEVATION: 1096.04

The Responsible Party named above has chosen to submit GPS coordinates in lieu of preparing a new well location plat for a plugging permit or assigned API number on the above well. The Office of Oil and Gas will not accept GPS coordinates that do not meet the following requirements:

- Datum: NAD 1983, Zone: 17 North, Coordinate Units: meters, Altitude: height above mean sea level (MSL) – meters.
- Accuracy to Datum – 3.05 meters
- Data Collection Method:

Survey grade GPS : Post Processed Differential

Real-Time Differential

Mapping Grade GPS X : Post Processed Differential X

Real-Time Differential

- Letter size copy of the topography map showing the well location.**

I the undersigned, hereby certify this data is correct to the best of my knowledge and belief and shows all the information required by law and the regulations issued and prescribed by the Office of Oil and Gas.

Signature

Chris Veazey - Director of Administration
Title

4/12/24
Date

RECEIVED
Office of Oil and Gas

APR 26 2024

WV Department of
Environmental Protection

06/07/2024

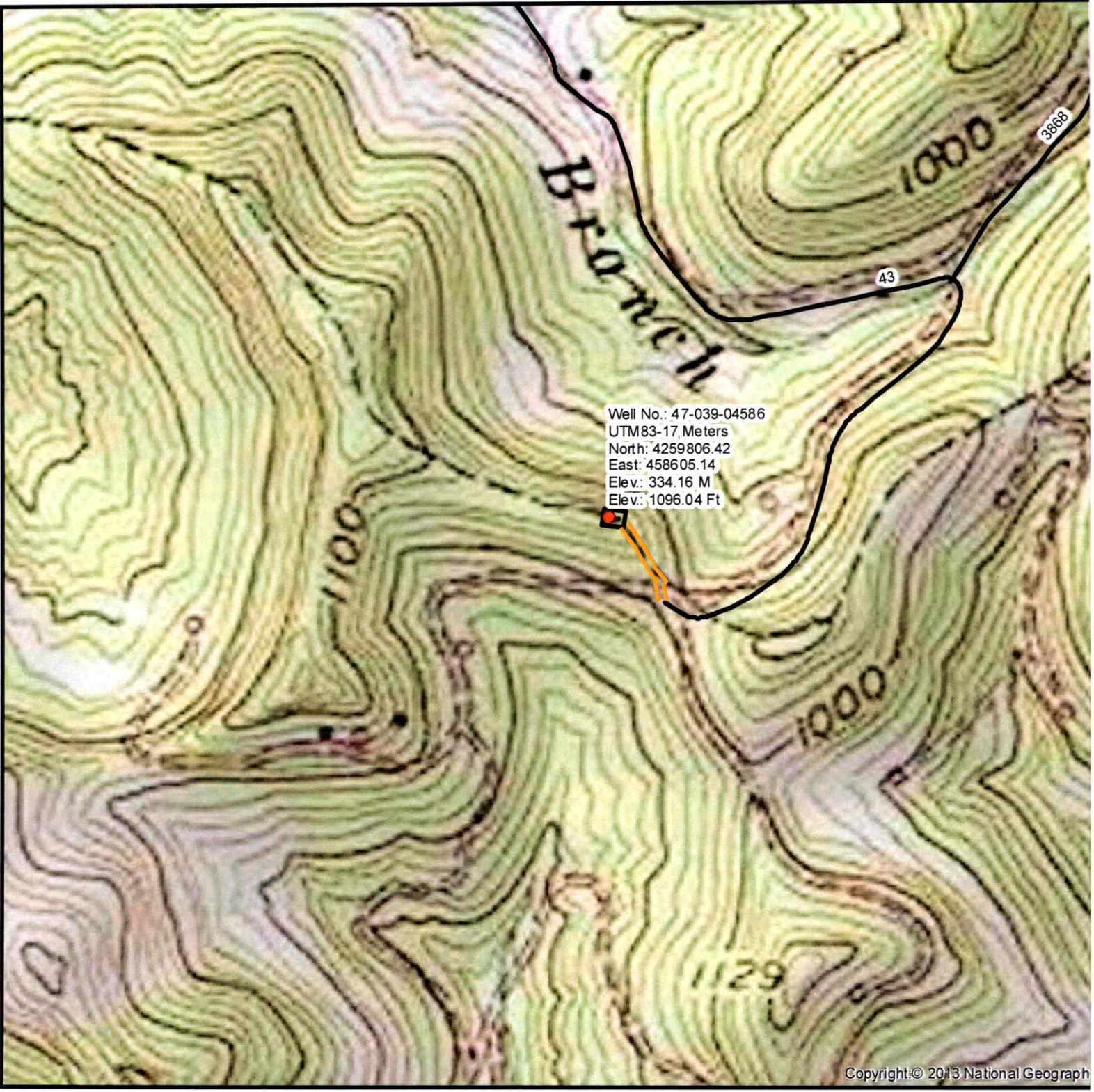

Copyright:© 2013 National Geograph

RECEIVED
Office of Oil and Gas

APR 26 2024

WV Department of
Environmental Protection

06/07/2024