

WW-7  
8-30-06



West Virginia Department of Environmental Protection  
Office of Oil and Gas  
**WELL LOCATION FORM: GPS**

API: 47-039-04735 WELL NO.: PJ Bloss #2

FARM NAME: ESTEP, MARCIE & DELBERT

RESPONSIBLE PARTY NAME: Diversified Energy

COUNTY: Kanawha DISTRICT: Big Sandy

QUADRANGLE: Kettle 7.5'

SURFACE OWNER: Gary M. & Alice M. Truman

ROYALTY OWNER: See Attached

UTM GPS NORTHING: ~~463752.47~~ 4262068 N

UTM GPS EASTING: ~~4262068.28~~ 463752 E GPS ELEVATION: 1068.0'

RECEIVED  
Office of Oil and Gas  
MAY 22 2023  
WV Department of  
Environmental Protection

The Responsible Party named above has chosen to submit GPS coordinates in lieu of preparing a new well location plat for a plugging permit or assigned API number on the above well. The Office of Oil and Gas will not accept GPS coordinates that do not meet the following requirements:

1. Datum: NAD 1983, Zone: 17 North, Coordinate Units: meters, Altitude: height above mean sea level (MSL) – meters.
2. Accuracy to Datum – 3.05 meters
3. Data Collection Method:

Survey grade GPS  : Post Processed Differential

Real-Time Differential

Mapping Grade GPS  : Post Processed Differential

Real-Time Differential

4. **Letter size copy of the topography map showing the well location.**

I the undersigned, hereby certify this data is correct to the best of my knowledge and belief and shows all the information required by law and the regulations issued and prescribed by the Office of Oil and Gas.

Chris Veazey  
Signature

Chris Veazey - Permitting Supervisor  
Title

05/11/23  
Date

4703904735P







Diversified Gas & Oil Corporation  
100 Diversified Way  
Pikeville KY, 41051

47-039-04735

Plugging Map

**Legend**

-  Well
-  Access Road
-  Pits
-  Pad
-  Public Roads

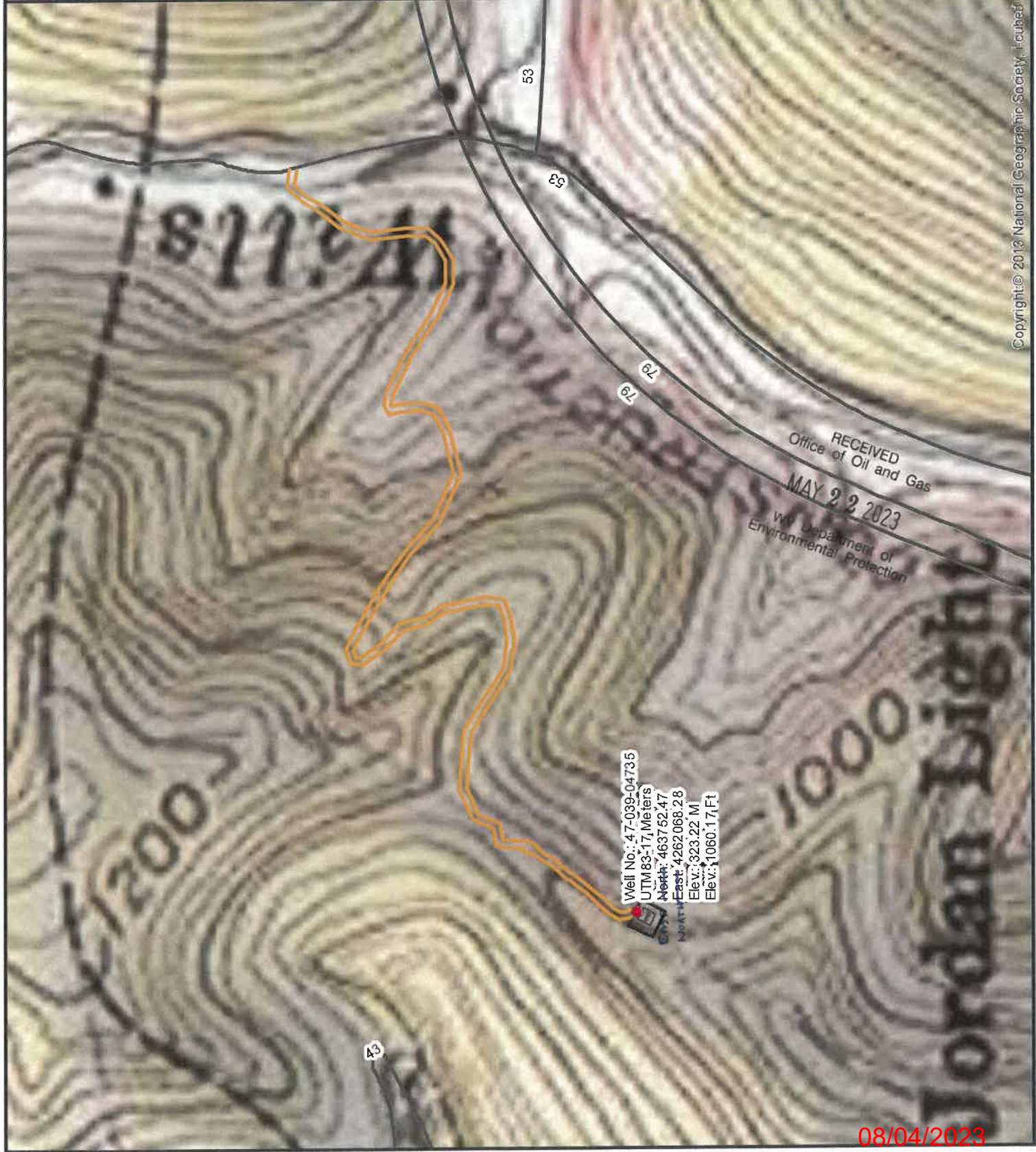
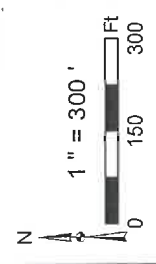
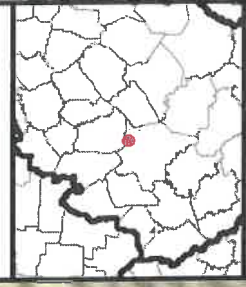

Well No.: 47-039-04735  
 UTM 83-17, Meters  
 North: 463752.47  
 East: 4262068.28  
 Elev.: 323.22 M  
 Elev.: 1060.17, Ft

Copyright © 2013 National Geographic Society. All rights reserved.

08/04/2023