

4703904973

7153'

LATITUDE 38°25'00"

LONGITUDE 81°30'00"

JAMES VICKERS LEASE
64 ACRES
WELL NO. 1
47-039-04973

(UTM(M) ZONE 17)

NAD'83 GEO. LAT-(N) 38.381279 LONG-(W) 81.527396
NAD'83 UTM (M) N. 4,248,252 E. 453,937

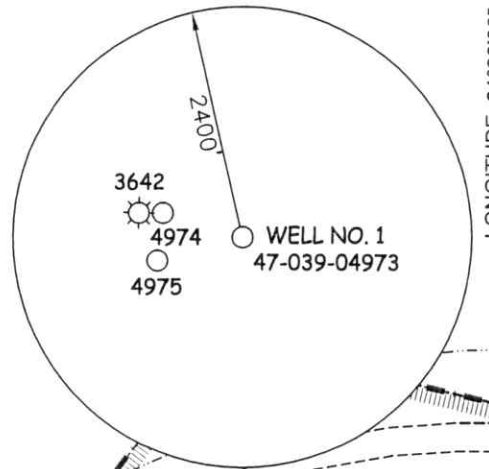

15-46-24
SHELIA A. NORMAN
58.43 AC.

15-46-26.1
CHARLES R. &
JONALEE B. YOUNG
2.12 AC.

15-46-22.2
SCOTT R.
DUERNBERGER
9.88 AC.

47-039-04974

WELL NO. 1
47-039-04973

15-46-77.1
DANNY J. &
TERRY L.
HARPER, LIFE
12.55 AC.

15-46-78.13
RAYMOND M.
STRICKER &
LARRY L.
STRICKER
1.45 AC.

15-46-78.19
WILLIAM M. &
MELANIE A. HAYS
0.98 AC.

S 48°33' W
308.9'

15-46-78
RAYMOND M.
STRICKER & LARRY L.
STRICKER
37.58 AC.

15-46-78.14
RAYMOND M.
STRICKER &
LARRY L.
STRICKER
1.73 AC.

15-46-78.12
RAYMOND M.
STRICKER &
LARRY L.
STRICKER
1.39 AC.

15-46-78.11
ALEX MAXWELL
CROWDER
1.46 AC.

RECEIVED
Office of Oil and Gas
FEB 14 2023
WV Department of
Environmental Protection

LEGEND

- LEASE LINE
- SURFACE LINE
- TIE LINE
- CREEK
- ROAD
- COUNTY ROUTE
- PROPOSED WELL
- EXISTING WELL
- PERMITTED WELL
- DISTRICT-TAXMAP-PARCEL 00-00-00

NOTES ON SURVEY

1. WELL SPOT CIRCLE & TOPO
MARK SCALE IS 1"=2000'.

15-46-78.16
JAMES W.
READER
2.01 AC

15-46-78.9
JAMES W. READER
2.2 AC.

15-46-78.10
ALEX MAXWELL
CROWDER
2.31 AC.

15-46-78.15
JAMES W. READER
2.1 AC.



12 Vanhook Drive | P.O. Box 150 | Glawville, WV 26351 | 304.462.5634
1412 Kanawha Boulevard, East | Charleston, WV 25301 | 304.346.3952
254 East Beckley Bypass | Beckley, WV 25801 | 304.255.5296
slsvv.com

I THE UNDERSIGNED, HEREBY CERTIFY THAT THIS PLAT IS CORRECT TO THE BEST OF MY KNOWLEDGE AND BELIEF AND SHOWS ALL THE INFORMATION REQUIRED BY LAW AND THE REGULATIONS ISSUED AND PRESCRIBED BY THE DIVISION OF ENVIRONMENTAL PROTECTION.

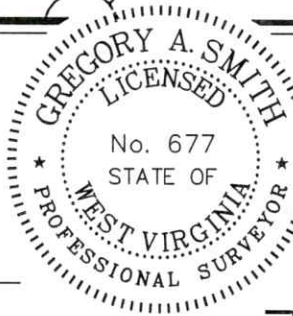

P.S. Gregory A. Smith
677

(+) DENOTES LOCATION OF WELL ON UNITED STATES TOPOGRAPHIC MAPS.

DATE JANUARY 31, 20 23

REVISED _____, 20 ____

OPERATORS WELL NO. 1

API WELL NO. 47 - 039 - 04973-P

STATE COUNTY PERMIT

MINIMUM DEGREE OF ACCURACY 1/200 FILE NO. 9332-SURV-Well 4703904973-MT-R00-20230131.dwg

HORIZONTAL & VERTICAL CONTROL DETERMINED BY DGPS (SUBMETER MAPPING GRADE TIE TO CORS NETWORK) SCALE 1" = 200'

STATE OF WEST VIRGINIA
DIVISION OF ENVIRONMENTAL PROTECTION
OFFICE OF OIL AND GAS



WELL TYPE: OIL ___ GAS X LIQUID INJECTION ___ WASTE DISPOSAL ___ IF "GAS" PRODUCTION ___ STORAGE ___ DEEP ___ SHALLOW X

LOCATION: ELEVATION 766' WATERSHED MILL CREEK OF ELK RIVER

DISTRICT ELK COUNTY KANAWHA QUADRANGLE BIG CHIMNEY 7.5'

SURFACE OWNER RAYMOND M. & STRICKER & LARRY L. STRICKER ACREAGE 37.58±

ROYALTY OWNER RAYMOND M. & STRICKER & LARRY L. STRICKER ACREAGE 37.58±

PROPOSED WORK: LEASE NO. 03703/2023

DRILL ___ CONVERT ___ DRILL DEEPER ___ REDRILL ___ FRACTURE OR STIMULATE ___ PLUG OFF OLD

FORMATION ___ PERFORATE NEW FORMATION ___ PLUG AND ABANDON X CLEAN OUT AND REPLUG ___ OTHER ___

PHYSICAL CHANGE IN WELL (SPECIFY) TARGET FORMATION UNKNOWN

ESTIMATED DEPTH UNKNOWN

WELL OPERATOR UNKNOWN WVDEP PAID PLUGGING CONTRACT DESIGNATED AGENT JASON HARMON, WVDEP

ADDRESS 601 57TH STREET ADDRESS 601 57TH STREET

CHARLESTON, WV 25304 (WVDEP) CHARLESTON, WV 25304

COUNTY NAME PERMIT

JAMES VICKERS LEASE 47-039-04973

4703004073

page of

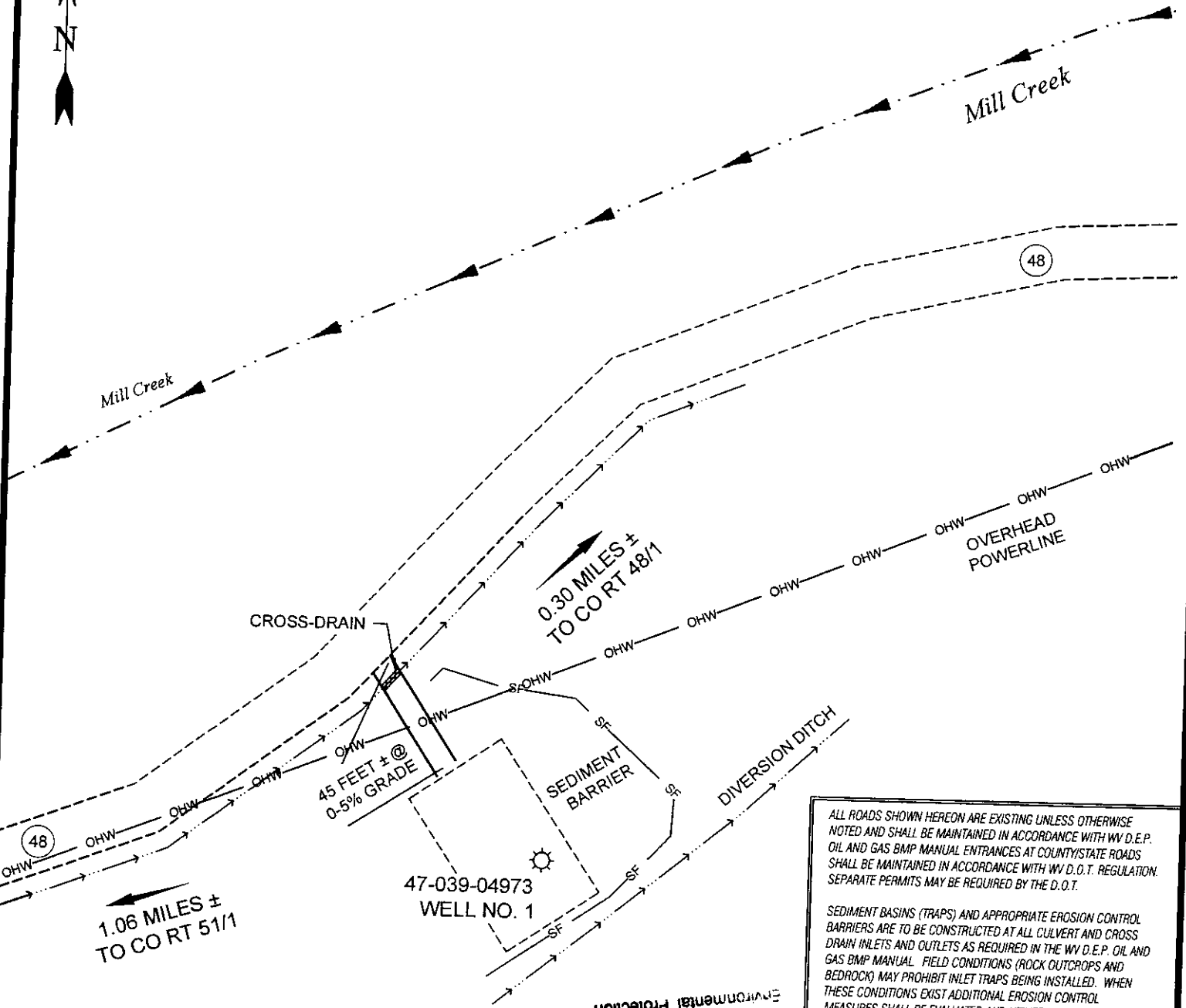

ALL ROADS SHOWN HEREON ARE EXISTING UNLESS OTHERWISE NOTED AND SHALL BE MAINTAINED IN ACCORDANCE WITH WV D.E.P. OIL AND GAS BMP MANUAL ENTRANCES AT COUNTY/STATE ROADS SHALL BE MAINTAINED IN ACCORDANCE WITH WV D.O.T. REGULATION. SEPARATE PERMITS MAY BE REQUIRED BY THE D.O.T.

SEDIMENT BASINS (TRAPS) AND APPROPRIATE EROSION CONTROL BARRIERS ARE TO BE CONSTRUCTED AT ALL CULVERT AND CROSS DRAIN INLETS AND OUTLETS AS REQUIRED IN THE WV D.E.P. OIL AND GAS BMP MANUAL. FIELD CONDITIONS (ROCK OUTCROPS AND BEDROCK) MAY PROHIBIT INLET TRAPS BEING INSTALLED. WHEN THESE CONDITIONS EXIST ADDITIONAL EROSION CONTROL MEASURES SHALL BE EVALUATED AND UTILIZED AS NEEDED.

EARTHWORK CONTRACTORS ARE RESPONSIBLE FOR NOTIFICATION TO THE OPERATOR AND INSPECTOR PRIOR TO ANY DEVIATION FROM THIS PLAN.

TEMPORARY SEED & MULCH ALL SLOPES AFTER CONSTRUCTION OF LOCATION.

CUT & STACK ALL MARKETABLE TIMBER.

STACKED BRUSH MAY BE USED FOR SEDIMENT CONTROL.

APPLICATIONS FOR SEPARATE PLC PERMITS ON THE ACCESS ROAD STREAM CROSSINGS HAVE BEEN PREPARED (IF APPLIES).

RECEIVED
Office of Oil and Gas
FEB 14 2023
WV Department of
Environmental Protection

Legend:
 - Existing Culvert (solid line with arrow)
 - Proposed Culvert 15" MIN. UNLESS OTHERWISE NOTED (dashed line with arrow)
 - Proposed Stream Crossing (line with 'X' symbol)

APPROPRIATE PERMITS DISTANCE
03/03/2023

SLS
FROM THE GROUND UP

12 Vanhorn Drive | P.O. Box 150 | Glenville, WV 26351 | 304.462.5634
 1412 Kanawha Boulevard, East | Charleston, WV 25301 | 304.346.3952
 254 East Backley Bypass | Beckley, WV 25801 | 304.255.9296

RAWN BY: JDR | FILE NO.: 9332 | DATE: 02-03-23 | CADD FILE: 9332-SURV-REC-ROO-JDR-230201.DWG

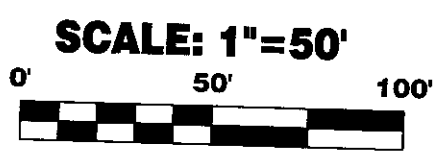

4703904973

Form WW-9

JAMES VICKERS LEASE 47-039-04793

page of

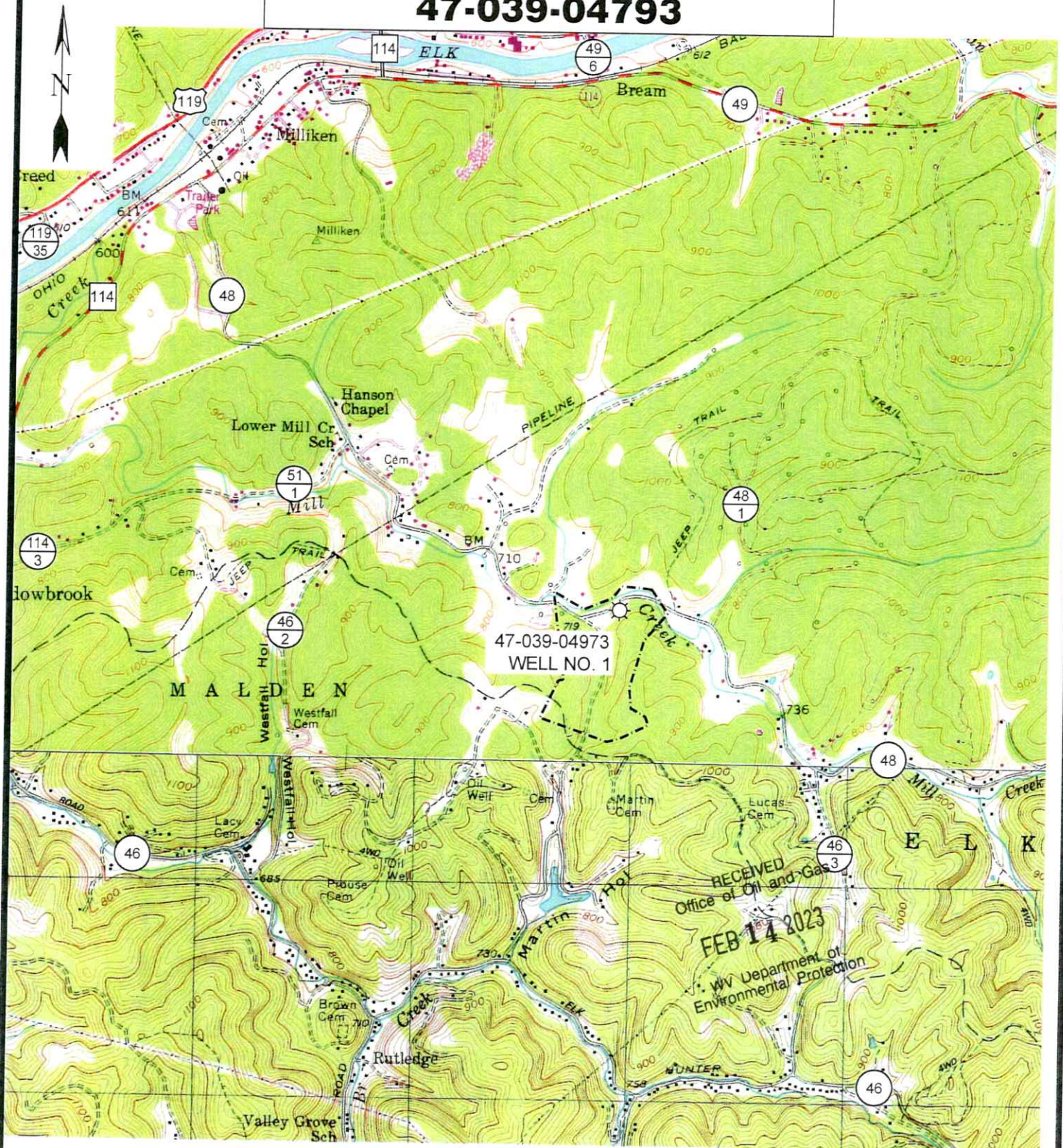

47-039-04973
WELL NO. 1

RECEIVED
Office of Oil and Gas
FEB 14 2023
WV Department of
Environmental Protection



12 Vainorn Drive | P.O. Box 150 | Glenville, WV 26331 | 304.462.5924
1412 Kanawha Boulevard East | Charleston, WV 25301 | 304.346.3392
254 East Buckley Branch | Beckley, WV 25801 | 304.253.5296
slsw.com

SCALE: 1"=2000'

0' 2000' 4000'



TOPO SECTION OF BIG CHIMNEY, WV
7.5' TOPO QUADRANGLE

DRAWN BY JDR	FILE NO. 9332	DATE 02-01-23	CADD FILE: 9332-SURV-REC-R00- JDR-230201.DWG
-----------------	------------------	------------------	--

03/03/2023