

NOTES:

All known oil & gas wells within 2,400' of the proposed well location are shown hereon.

The bearings and distances shown hereon are based on the WV State Plane Coordinate System, NAD 27 South Zone.

West Virginia State Plane
South Zone NAD '27
N 371,096.59 : E 1,871,915.61
UTM 17 - NAD 83 - Meters
N 4,207,950.78 : E 460,988.13

FILE #:
DRAWING #: Shonk 81
SCALE: 1" = 1000'
MINIMUM DEGREE OF ACCURACY: 1 : 5,000
PROVEN SOURCE OF ELEVATION: Global Positioning System (GPS)

I THE UNDERSIGNED, HEREBY CERTIFY THAT THIS PLAT IS CORRECT TO THE BEST OF MY KNOWLEDGE AND BELIEF AND SHOWS ALL THE INFORMATION REQUIRED BY LAW AND THE REGULATIONS ISSUED AND PRESCRIBED BY THE DEPARTMENT OF ENVIRONMENTAL PROTECTION.



Signed: [Signature]
R.P.E.: _____ L.L.S.: 1993

(+) DENOTES LOCATION OF WELL ON UNITED STATES TOPOGRAPHIC MAPS
WVDEP
OFFICE OF OIL & GAS
601 57TH STREET
CHARLESTON, WV 25304



DATE: April 21, 2016
OPERATOR'S WELL #: Shonk 81
API WELL #: 47 039 05141
STATE COUNTY PERMIT

Well Type: Oil Waste Disposal Production Deep
 Gas Liquid Injection Storage Shallow

WATERSHED: Unnamed Tributary of Tenmile Fork ELEVATION: 2,193.54

COUNTY/DISTRICT: Cabin Creek / Kanawha QUADRANGLE: Eskdale

SURFACE OWNER: Shonk Land Co., LLC ACREAGE: 11,215.57

OIL & GAS ROYALTY OWNER: Shonk Land Co., LLC ACREAGE: 11,215.57

LEASE #: 47-0641 DRILL CONVERT DRILL DEEPER REDRILL FRACTURE OR STIMULATE
PLUG OFF OLD FORMATION PERFORATE NEW FORMATION PLUG & ABANDON
CLEAN OUT & REPLUG OTHER CHANGE (SPECIFY): _____

TARGET FORMATION: _____ ESTIMATED DEPTH: _____

WELL OPERATOR Cabot Oil & Gas Corp. DESIGNATED AGENT Phillip Hill
Address 2000 Park Lane, Suite 300 Address 900 Lee Street, Suite 1500
City Pittsburgh State PA Zip Code 15275 City Charleston State WV Zip Code 25301

09/02/2016

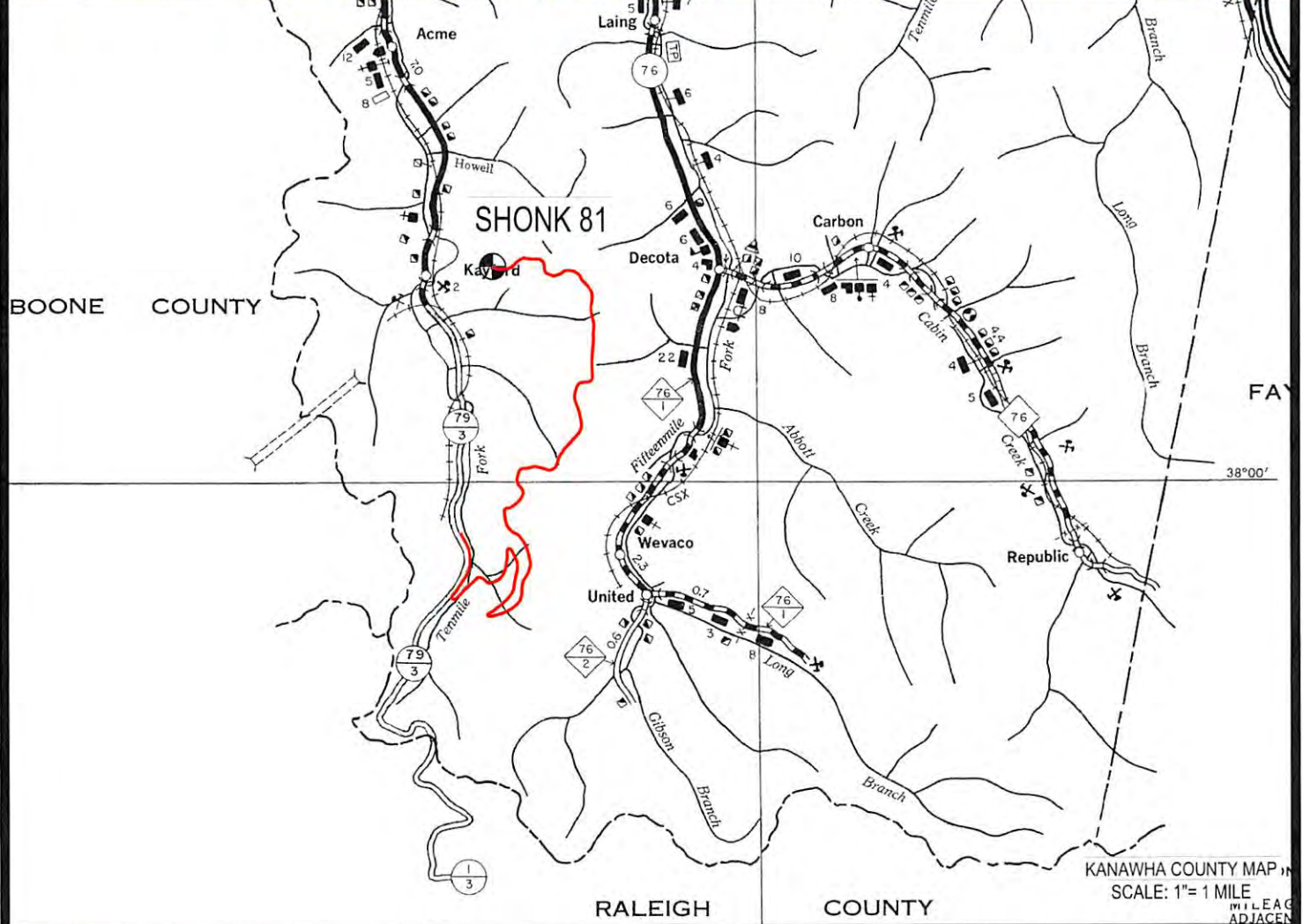
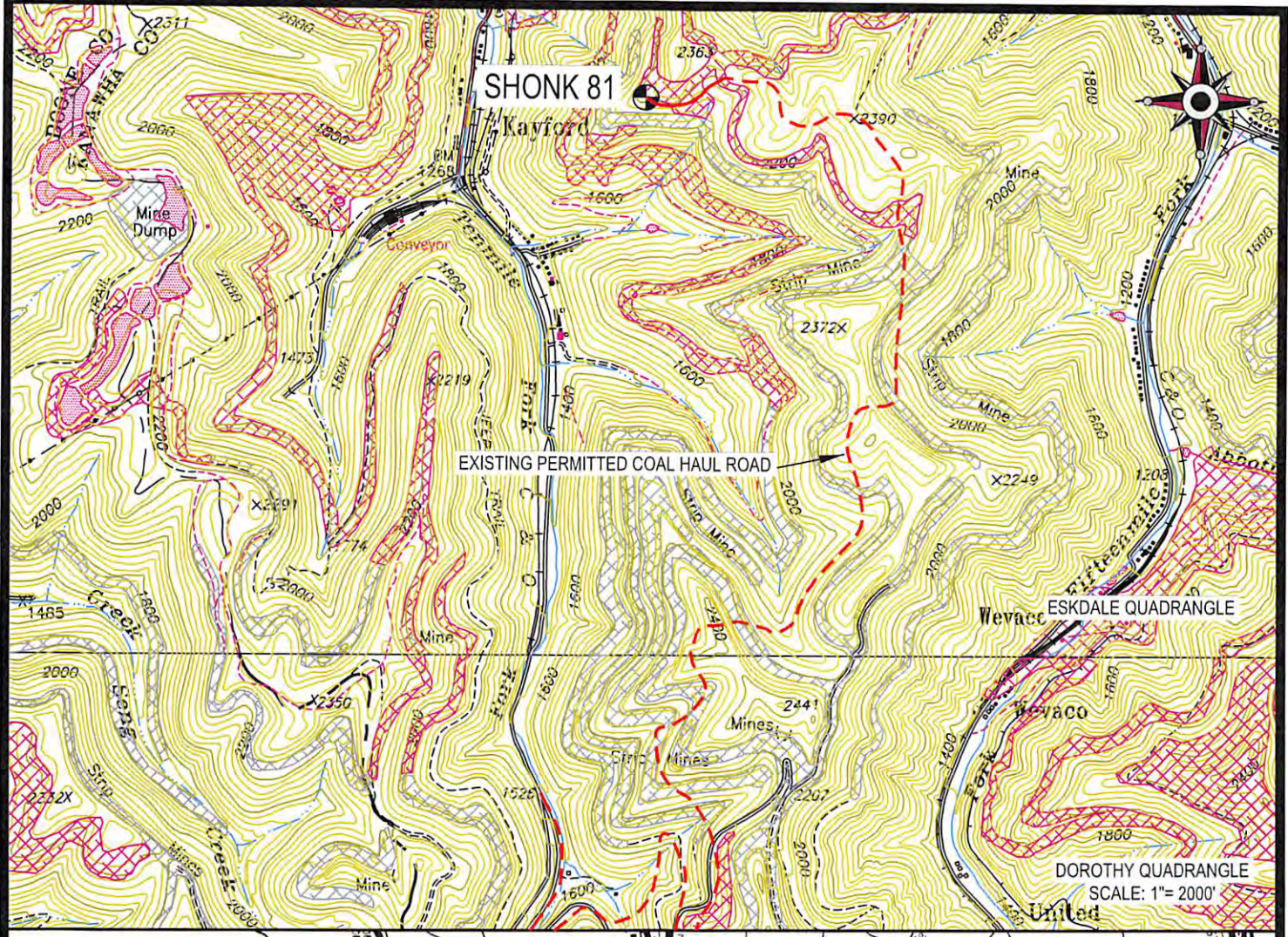

 Cabot Oil & Gas Corporation

SHONK 81
LOCATION MAP 09/02/2016

 **CUNNINGHAM**
LAND SURVEYING & MAPPING SERVICES, LLC
 • 5213 STEPHEN WAY •
 • CROSS LANES, WEST VIRGINIA 25313 •
 • VOICE (304) 561-4129 • FAX (304) 776-0703 •
 • E-MAIL ADDRESS • DKCUNNINGHAM@SUDDENLINK.NET •

LOCATED ON THE WATERS OF AN UNNAMED TRIBUTARY
OF TENMILE FORK
CABIN CREEK DISTRICT, KANAWHA COUNTY, WV
ESKDALE QUADRANGLE

PROJECT NO. CABOT	DWG. NO. SHONK 81 LOC.DWG
DATE: 04-21-16	SCALE: AS NOTED
DRAWN BY: G. PERKINS	CHK'D BY: D.K.C.
FILE: C:\PROJECT FOLDER\CABOT	