

19-Oct-99

STATE OF WEST VIRGINIA  
DIVISION OF ENVIRONMENTAL PROTECTION  
SECTION OF OIL AND GAS  
CHARLESTON 25311  
FINAL INSPECTION REPORT

Dear EDWARD C. REED:

The FINAL INSPECTION REPORT for the CANCELLED permit listed below has been received in this office. The permit has been cancelled as of 09/29/98.

Company: REED GAS, INC.

Permit No. 47- 39-05148

Farm: APPALACHIAN LAND CO.

County: KANAWHA

Issued On: 06/27/97

Well: AL-70

District:



Al Blankenship  
Environmental Resource Specialist  
Division of Environmental Protection

LATITUDE 38°22'30"

STATE PLANE CO--ORDINATES  
FOR THIS PROPOSED WELL  
SITE ARE:  
N 490,989.53  
E 1,891,517.80

925'

LONGITUDE 81°22'30"

9750'

APPALACHIAN LAND COMPANY

TAX MAP 60 - PARCEL ONE  
ELK DISTRICT  
DEED BOOK 2195, AT PAGE 421  
18,981.59 ACRES ASSESSED

NORTH

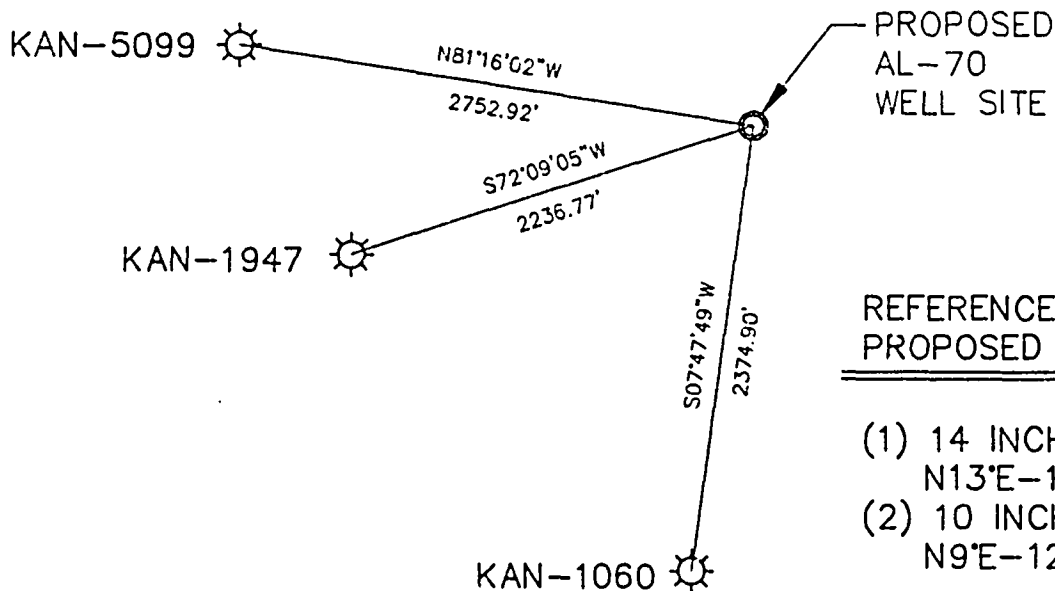

TOPO LOCATION

REFERENCE POINTS:  
PROPOSED WELL TO:

- (1) 14 INCH DIA. BLACK OAK N13°E-126.70 FEET
- (2) 10 INCH DIA. WHITE OAK N9°E-125.40 FEET

SURVEY REF: VOL. 99-8

(+) DENOTES LOCATION OF WELL ON UNITED STATES TOPOGRAPHIC MAPS

TECHNICAL MEASUREMENTS, INC.  
LAND SURVEYORS  
P.O. BOX 991  
CLENDENIN, WEST VIRGINIA 25045  
(304) 548-6161  
ALBERT J. MILLER  
Licensed Land Surveyor

FILE No \_\_\_\_\_  
DRAWING No. \_\_\_\_\_  
SCALE 1" = 1000'  
MINIMUM DEGREE OF ACCURACY 1 : 10,000  
PROVEN SOURCE OF ELEVATION GPS SURVEY

I THE UNDERSIGNED, HEREBY CERTIFY THAT THIS PLAT IS CORRECT TO THE BEST OF MY KNOWLEDGE AND BELIEF AND SHOWS ALL THE INFORMATION REQUIRED BY LAW AND THE REGULATIONS ISSUED AND PRESCRIBED BY THE DEPARTMENT OF MINES

(SIGNED) *Albert J. Miller*  
R.P.E. \_\_\_\_\_ R.P.S. 513

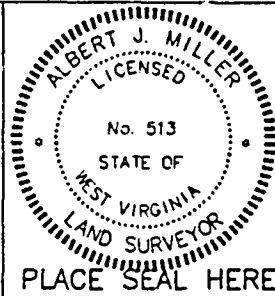

STATE OF WEST VIRGINIA  
DIVISION OF ENVIRONMENTAL PROTECTION  
OFFICE OF OIL AND GAS  
NITRO, WV



DATE APRIL 24 19 97  
OPERATOR'S WELL No. AL-70  
API WELL No. \_\_\_\_\_

WELL TYPE: OIL \_\_\_ GAS  LIQUID INJECTION \_\_\_ WASTE DISPOSAL \_\_\_  
(IF "GAS") PRODUCTION  STORAGE \_\_\_ DEEP \_\_\_ SHALLOW   
LOCATION: ELEVATION 1355.83 WATER SHED JOES HOLLOW TO BLUE CREEK TO ELK RIVER  
DISTRICT FLK COUNTY KANAWHA  
QUADRANGLE QUICK

SURFACE OWNER APPALACHIAN LAND COMPANY ACREAGE 18,977.62  
OIL & GAS ROYALTY OWNER PINE MOUNTAIN LEASE ACREAGE 18,977.62

LEASE No. \_\_\_\_\_  
PROPOSED WORK: DRILL  CONVERT \_\_\_ DRILL DEEPER \_\_\_ REDRILL \_\_\_ FRACTURE OR  
STIMULATE  PLUG OFF OLD FORMATION \_\_\_ PERFORATE NEW  
FORMATION \_\_\_ OTHER PHYSICAL CHANGE IN WELL (SPECIFY) \_\_\_\_\_

PLUG AND ABANDON \_\_\_ CLEAN OUT AND REPLUG \_\_\_  
TARGET FORMATION INJUN WEIR ESTIMATED DEPTH 2500'  
WELL OPERATOR REED BROTHERS LTD. PARTNERSHIP DESIGNATED AGENT JAMES W. REED, JR.  
ADDRESS 1206 KANAWHA BLVD. EAST ADDRESS 1206 KANAWHA BLVD. EAST  
SUITE 201 CHARLESTON, WV 25301 SUITE 201 CHARLESTON, WV 25301

FORM IV-6 (8-78)

KAN 5148