

6520

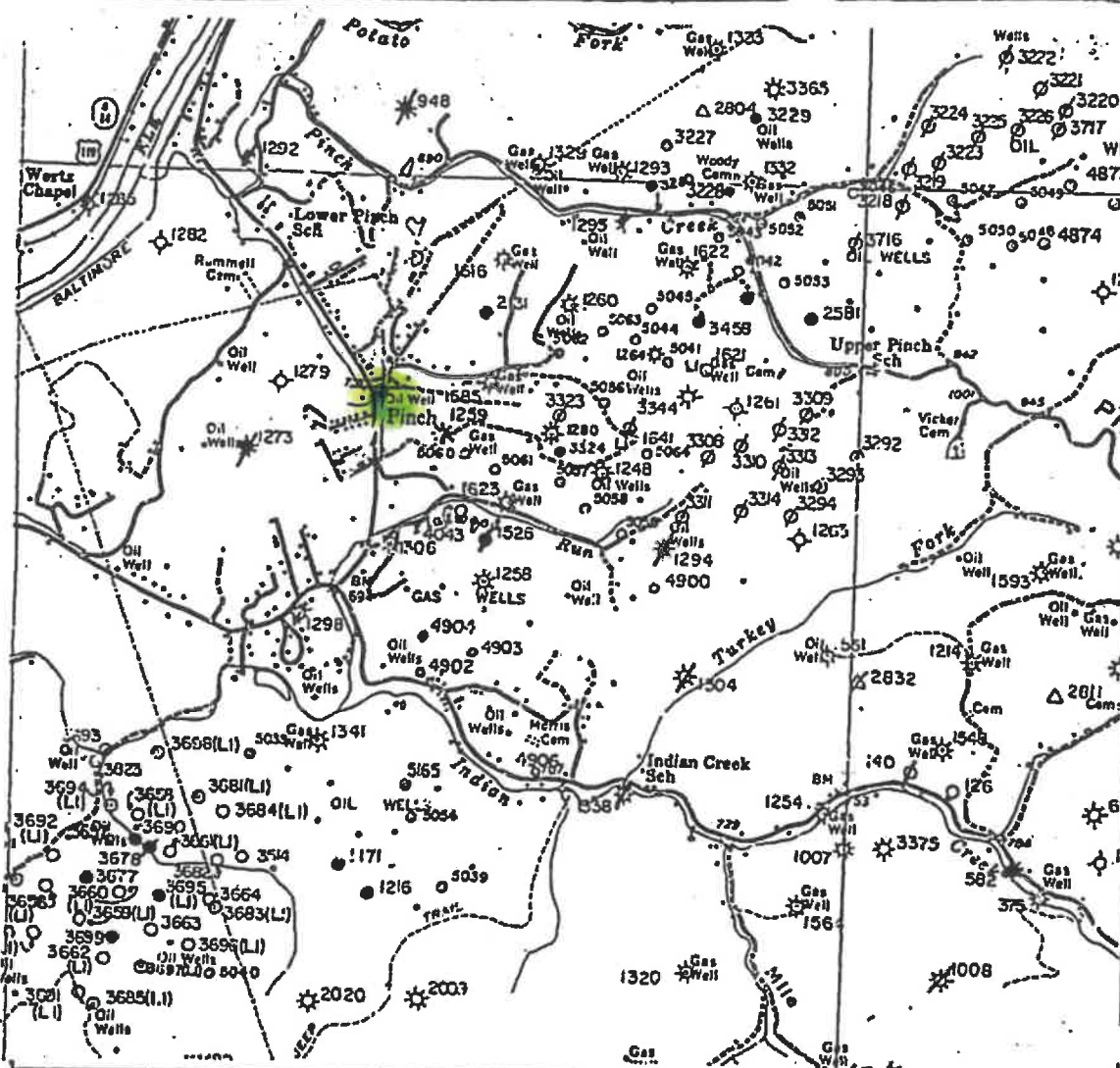

3,000
8127, 30'

26525

FILE NO. _____
 DRAWING NO. _____
 SCALE _____
 MINIMUM DEGREE OF ACCURACY _____
 PROVEN SOURCE OF ELEVATION _____

I THE UNDERSIGNED, HEREBY CERTIFY THAT THIS PLAT IS CORRECT TO THE BEST OF MY KNOWLEDGE AND BELIEF AND SHOWS ALL THE INFORMATION REQUIRED BY LAW AND THE REGULATIONS ISSUED AND PRESCRIBED BY THE DEPARTMENT OF MINES.
 (SIGNED) _____
 R.P.E. _____ L.L.S. _____

PLACE SEAL HERE

(+) DENOTES LOCATION OF WELL ON UNITED STATES TOPOGRAPHIC MAPS
 FORM IV-6
 (8-78)



DATE _____, 19____
 OPERATOR'S WELL NO. Secret Attach 25
 API WELL NO. 47-034-05258N
 STATE COUNTY PERMIT

WELL TYPE: OIL GAS _____ LIQUID INJECTION _____ WASTE DISPOSAL _____
 (IF GAS PRODUCTION STORAGE DEEP _____ SHALLOW _____)
 LOCATION: ELEVATION 1730' WATER SHED EIK
 DISTRICT EIK (+) COUNTY Kanawha
 QUADRANGLE Blue Creek 259

SURFACE OWNER _____ ACREAGE 1000' ±
 OIL & GAS ROYALTY OWNER Turner H LEASE NO. _____ LEASE ACREAGE 400

PROPOSED WORK: DRILL _____ CONVERT _____ DRILL DEEPER _____ REDRILL _____ FRACTURE OR STIMULATE _____ PLUG OFF OLD FORMATION _____ PERFORATE NEW FORMATION _____ OTHER PHYSICAL CHANGE IN WELL (SPECIFY) _____
DR 1400' well.

PLUG AND ABANDON _____ CLEAN OUT AND REPLUG _____
 TARGET FORMATION 1412 Sand ESTIMATED DEPTH approx. 1850'
 WELL OPERATOR Pipeline Inc DESIGNATED AGENT same
 ADDRESS P.O. Box 311 ADDRESS _____
Spencer WV 25976

Oil&Gas

Wells, Horizontal Only

WellStatus

- Active Well
- Permit Issued
- Permit Application
- Plugged

Wells, Active Status Only

WellUse

- Brine Disposal
- Fluid Injection
- Gas Production
- House Gas
- Observation
- Oil Production
- Production
- Solution Mining
- Storage
- Vent
- <all other values>

Wells, Other than Active Status

WellUse

- Brine Disposal
- Fluid Injection
- Gas Production
- House Gas
- Observation
- Oil Production
- Production
- Solution Mining

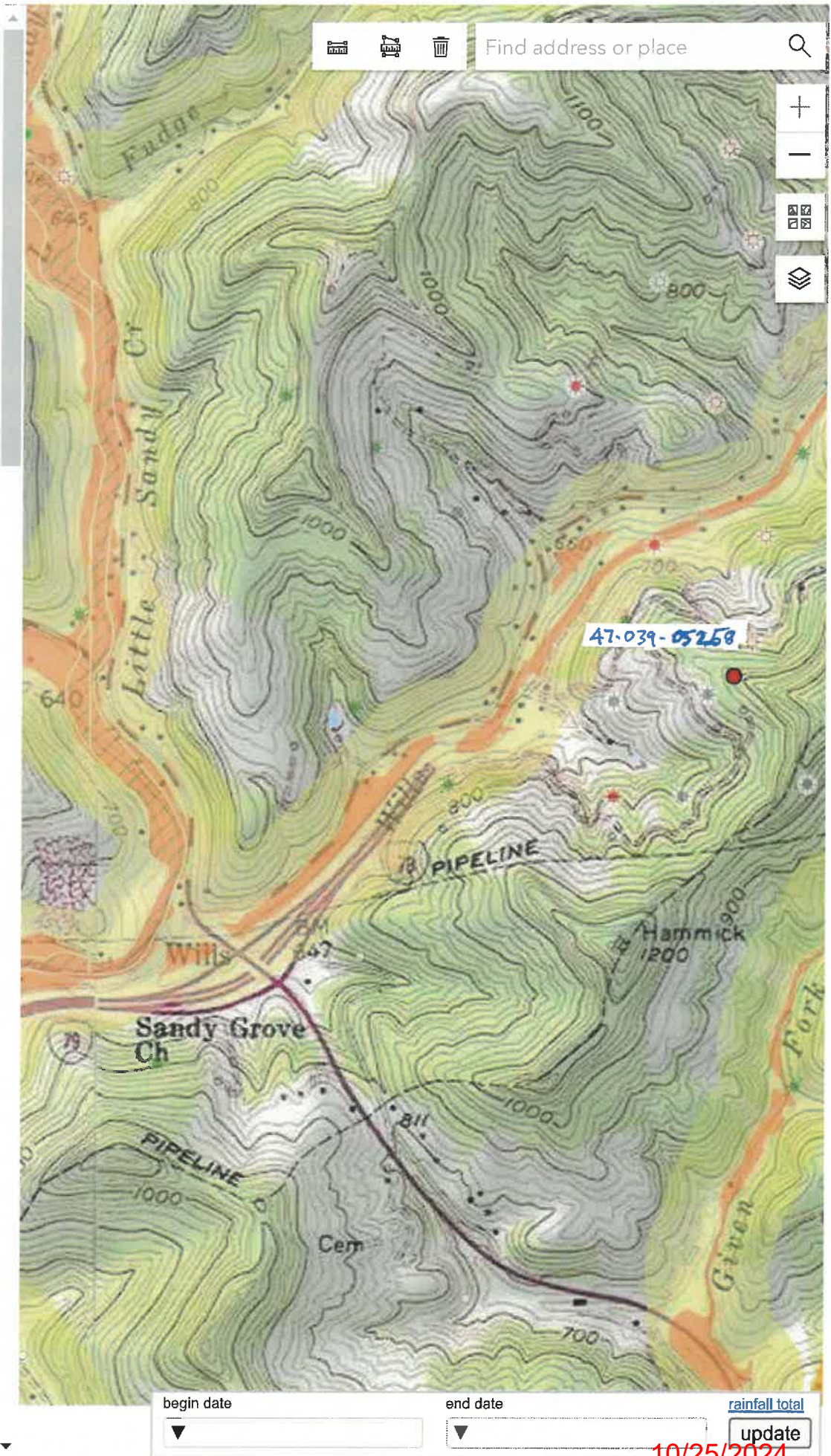

10/25/2024



West Virginia Department of Environmental Protection
Office of Oil and Gas
WELL LOCATION FORM: GPS

API: 47-039-05257N WELL NO.: Jarrett/Hughes #10

FARM NAME: Jarrett Reservation

RESPONSIBLE PARTY NAME: Robert A. Richards

COUNTY: Kanawha DISTRICT: Elk

QUADRANGLE: Blue Creek 7.5

SURFACE OWNER: D. A. Endsler

ROYALTY OWNER: Jarrett Reservation

UTM GPS NORTHING: 458016.42

UTM GPS EASTING: 4257260.24 GPS ELEVATION: 725.35

RECEIVED
Office of Oil and Gas
SEP 26 2024
WV Department of
Environmental Protection

The Responsible Party named above has chosen to submit GPS coordinates in lieu of preparing a new well location plat for a plugging permit or assigned API number on the above well. The Office of Oil and Gas will not accept GPS coordinates that do not meet the following requirements:

1. Datum: NAD 1983, Zone: 17 North, Coordinate Units: meters, Altitude: height above mean sea level (MSL) – meters.
2. Accuracy to Datum – 3.05 meters
3. Data Collection Method:

Survey grade GPS ____: Post Processed Differential ____

Real-Time Differential ____

Mapping Grade GPS ____: Post Processed Differential ____

Real-Time Differential ____

4. **Letter size copy of the topography map showing the well location.**

I the undersigned, hereby certify this data is correct to the best of my knowledge and belief and shows all the information required by law and the regulations issued and prescribed by the Office of Oil and Gas.

[Signature]
Signature

president
Title

9/20/24
Date