



West Virginia Department of Environmental Protection
Office of Oil and Gas
WELL LOCATION FORM: GPS

API: 47-039-05299P WELL NO.: WV 215641 (Briar Mountain #20)

FARM NAME: Briar Mountain

RESPONSIBLE PARTY NAME: EQT Production Company

COUNTY: Kanawha DISTRICT: Cabin Creek

QUADRANGLE: Eskdale 7.5'

SURFACE OWNER: Briar Mountain Coal & Coke

ROYALTY OWNER: Briar Mountain Coal & Coke

UTM GPS NORTHING: 4209914

UTM GPS EASTING: 462999 GPS ELEVATION: 398 m (1307 ft)

The Responsible Party named above has chosen to submit GPS coordinates in lieu of preparing a new well location plat for a plugging permit or assigned API number on the above well. The Office of Oil and Gas will not accept GPS coordinates that do not meet the following requirements:

1. Datum: NAD 1983, Zone: 17 North, Coordinate Units: meters, Altitude: height above mean sea level (MSL) – meters.
2. Accuracy to Datum – 3.05 meters
3. Data Collection Method:
Survey grade GPS ____ : Post Processed Differential ____
Real-Time Differential ____
Mapping Grade GPS X : Post Processed Differential X
Real-Time Differential ____
4. **Letter size copy of the topography map showing the well location.**

I the undersigned, hereby certify this data is correct to the best of my knowledge and belief and shows all the information required by law and the regulations issued and prescribed by the Office of Oil and Gas.

Ben R. Snybert
Signature

P.S. 2092
Title

10/20/11
Date

RECEIVED
OCT 25 2011
OFFICE OF OIL AND GAS

Topo Quad: Eskdale

Scale: 1" = 2000' *39-05299P*

County: Kanawha

Date: October 20, 2011

District: Cabin Creek

Project No: 52-14-00-07

47-039-05299 (WV 215641)

Topo

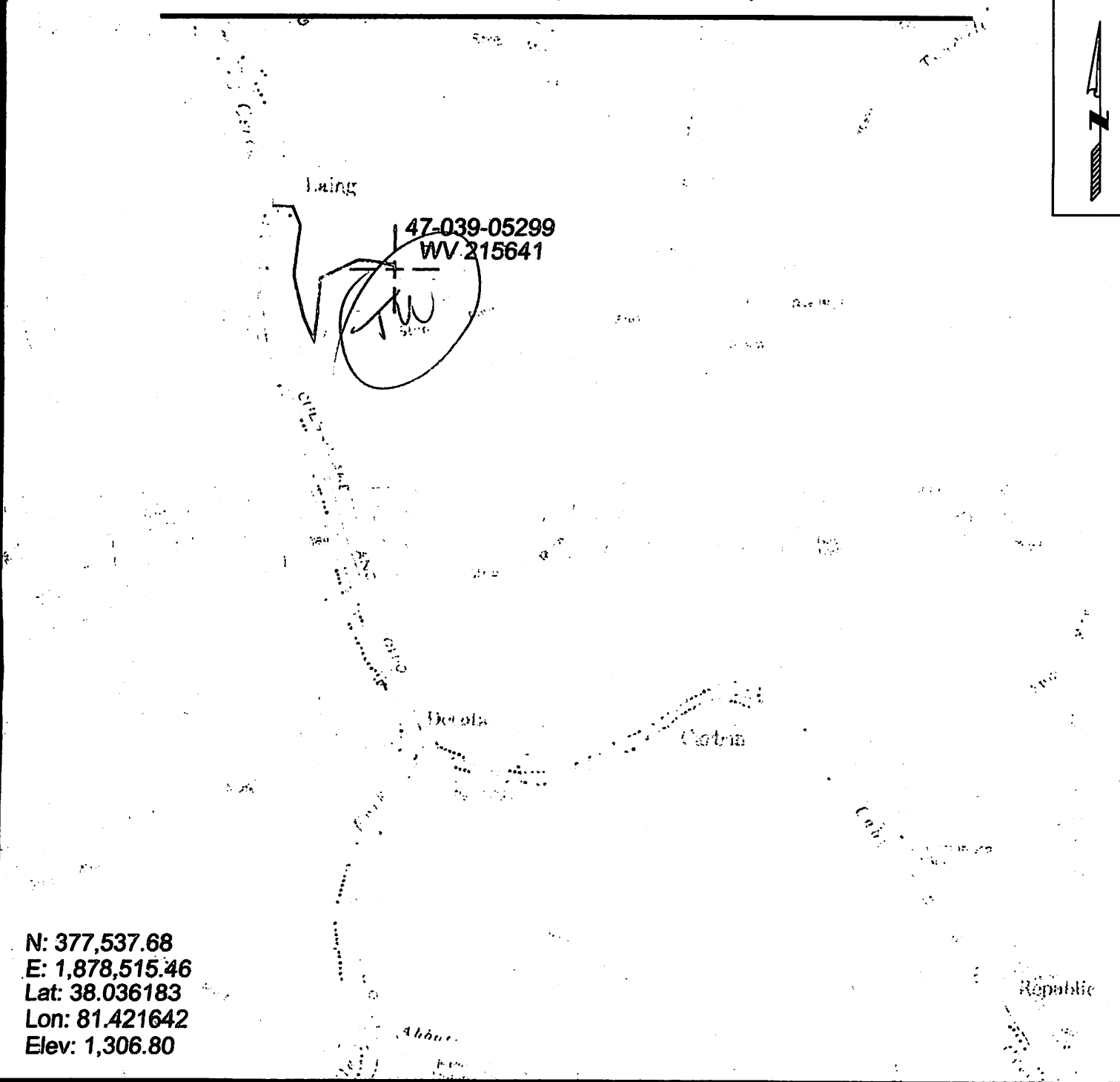

N: 377,537.68
E: 1,878,515.46
Lat: 38.036183
Lon: 81.421642
Elev: 1,306.80



SURVEYING AND MAPPING SERVICES PERFORMED BY:
ALLEGHENY SURVEYS, INC.
1-800-482-8608
P.O. BOX 438
BIRCH RIVER, WV 26610
PH: (304) 649-8608
FAX: (304) 649-8608

PREPARED FOR:

EQT Production Company
1710 Pennsylvania Ave.
Charleston, WV 25302