

400'

LATITUDE 38° 22' 30"

WELL SITE
STATE PLANE WV
SOUTH ZONE NAD 1927
N - 490,679.06
E - 1,844,254.87

BLOCK 103

LONGITUDE 81° 05' 23"

10,400'

NORTH

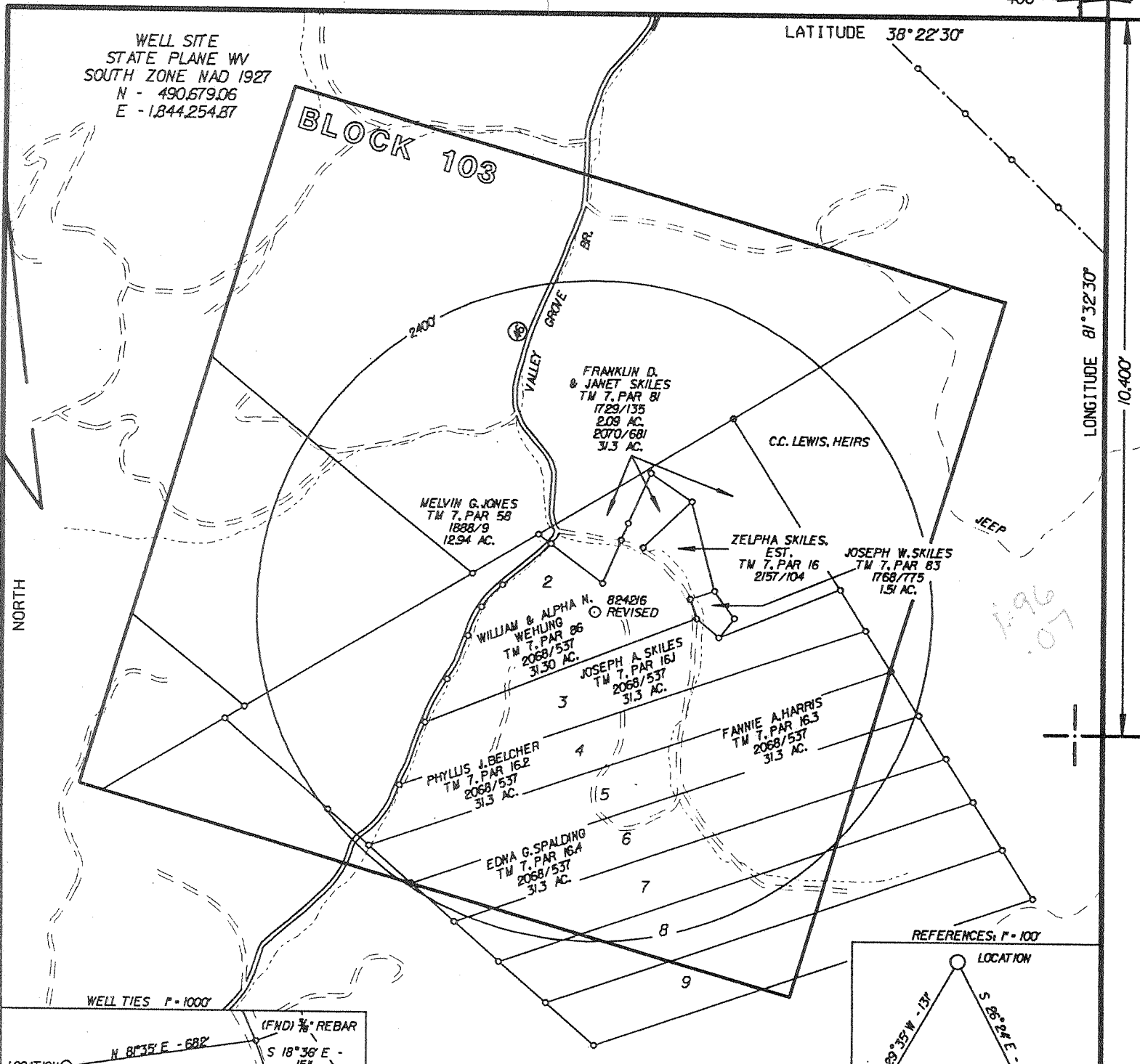

WELL TIES 1" = 100'

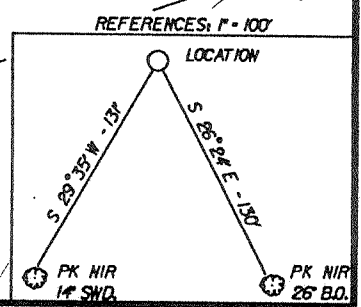
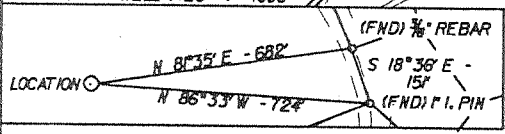

(♦) DENOTES LOCATION OF WELL ON UNITED STATES TOPOGRAPHIC MAPS

FILE NO. CNR24216(IC-13)REV.DGN
 DRAWING NO. CNR 824216 REV
 SCALE 1" = 1000'
 MINIMUM DEGREE OF ACCURACY 1:200
 PROVEN SOURCE OF ELEVATION SPOT ELEV. 739
 ROAD INTERS. NORTH OF LOCATION

I THE UNDERSIGNED, HEREBY CERTIFY THAT THIS PLAT IS CORRECT TO THE BEST OF MY KNOWLEDGE AND BELIEF AND SHOWS ALL THE INFORMATION REQUIRED BY LAW AND THE REGULATIONS ISSUED AND PRESCRIBED BY THE DEPARTMENT OF ENVIRONMENTAL PROTECTION.
 (SIGNED) [Signature]
 R.P.E. _____ L.L.S. 647

PLACE SEAL HERE

STATE OF WEST VIRGINIA
 DIVISION OF ENVIROMENTAL PROTECTION
 OIL AND GAS DIVISION

DATE MARCH 21, 2001
 OPERATOR'S WELL NO. 824216 REV
 API WELL NO. 47 039 05397
 STATE 47 COUNTY 039 PERMIT 05397

WELL TYPE: OIL GAS LIQUID INJECTION WASTE DISPOSAL
 (IF "GAS,") PRODUCTION X STORAGE DEEP X SHALLOW

LOCATION: ELEVATION 999 WATER SHED VALLEY GROVE BRANCH OF TWOMILE CREEK
 DISTRICT MALDEN COUNTY KANAWHA
 QUADRANGLE CHARLESTON EAST, WV 7.5'

SURFACE OWNER WILLIAM & ALPHA N. WEHLING ACREAGE 31.30
 OIL & GAS ROYALTY OWNER W.D.LEWIS HRS. LIMITED PARTNERSHIP LEASE ACREAGE 307
 LEASE NO. 127108-000

PROPOSED WORK: DRILL X CONVERT DRILL DEEPER REDRILL FRACTURE OR STIMULATE X PLUG OFF OLD FORMATION PERFORATE NEW FORMATION OTHER PHYSICAL CHANGE IN WELL (SPECIFY)

PLUG AND ABANDON CLEAN OUT AND REPLUG
 TARGET FORMATION _____ ESTIMATED DEPTH _____

WELL OPERATOR COLUMBIA NATURAL RESOURCES, INC. DESIGNATED AGENT W.A.WATSON, JR.
 ADDRESS P.O.BOX 6070, CHARLESTON, WV 25362 ADDRESS SAME

COUNTY NAME KAN

PERMIT 5397

MAY 18 2001

(Indian Creek - 35E) 6-6