

Legend

- Gas well, existing or proposed
- Found corner, as noted
- Surface boundary
- - - Oil and gas lease boundary
- (+) Denotes Location of well on United States Topographic Maps

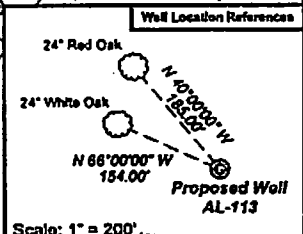

FILE No. 37-14-E-01
 DRAWING No. 3714E01.dwg
 SCALE: 1" = 200'
 MINIMUM DEGREE OF
 ACCURACY: 1/2600
 PROVEN SOURCE OF
 ELEVATION U.S.G.S. MARN
Station 107P Elevation: 1811.57'

I, the undersigned, hereby certify that this plat is correct to the best of my knowledge and belief and shows all the information required by law and the regulations issued and prescribed by the Department of Mines.

James W. Reed, Jr.
 P.S. 835

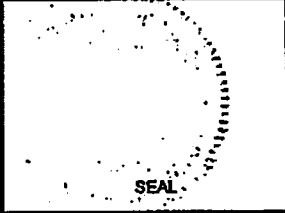

STATE OF WEST VIRGINIA
 DEPARTMENT OF MINES
 OIL AND GAS DIVISION

DATE: October 5 20 01
 OPERATOR'S WELL No. AL-113
 API WELL No. _____

WELL TYPE: OIL ___ GAS X LIQUID INJECTION ___ WASTE DISPOSAL ___ STATE COUNTY PERMIT
 (IF "GAS") PRODUCTION ___ STORAGE ___ DEEP ___ SHALLOW X

LOCATION: ELEVATION: 1384.42' WATER SHED: Turner Fork of Middle Fork of Blue Creek
 DISTRICT: Elk COUNTY: Kanawha

QUADRANGLE: Mammoth

SURFACE OWNER: Addington Mining, Inc. ACREAGE: 363.87 Ac.
 OIL & GAS ROYALTY OWNER: Pine Mountain Oil and Gas LEASE ACREAGE: 5018.227 Ac.
 LEASE No. _____

PROPOSED WORK: DRILL X CONVERT ___ DRILL DEEPER ___ REDRILL ___ FRACTURE OR STIMULATE ___
 PLUG OFF OLD FORMATION ___ PERFORATE NEW FORMATION ___
 OTHER PHYSICAL CHANGE IN WELL (SPECIFY) _____

PLUG AND ABANDON ___ CLEAN OUT AND REPLUG ___
 TARGET FORMATION: Devonian Shale ESTIMATED DEPTH: 5000'
 WELL OPERATOR: Reed Gas, Inc. DESIGNATED AGENT: James W. Reed, Jr.
 ADDRESS: 1206 Kanawha BLVD. E. Suite 201 ADDRESS: 1206 Kanawha BLVD. E. Suite 201
Charleston, WV 250301 Charleston, WV 250301

KAN 5446

James W. Reed, Jr.
 State of West Virginia
 Professional Engineer
 License No. 5446

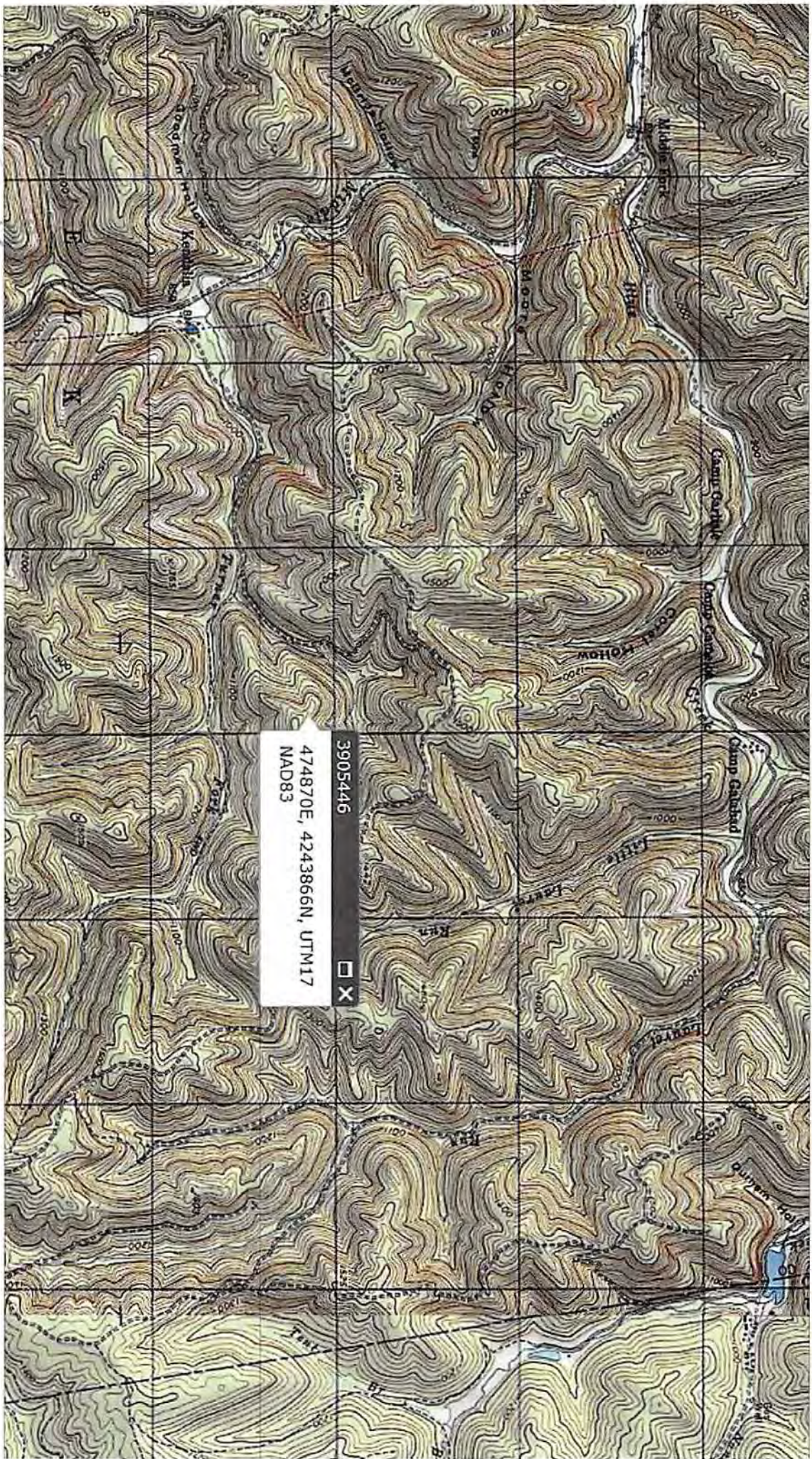

3905416
474870E, 4243866N, UTM17
NAD83