

3905791P

NOTE: ALL WELLS IDENTIFIED WITHIN 2400' ARE SHOWN

LATITUDE 38°15'00"

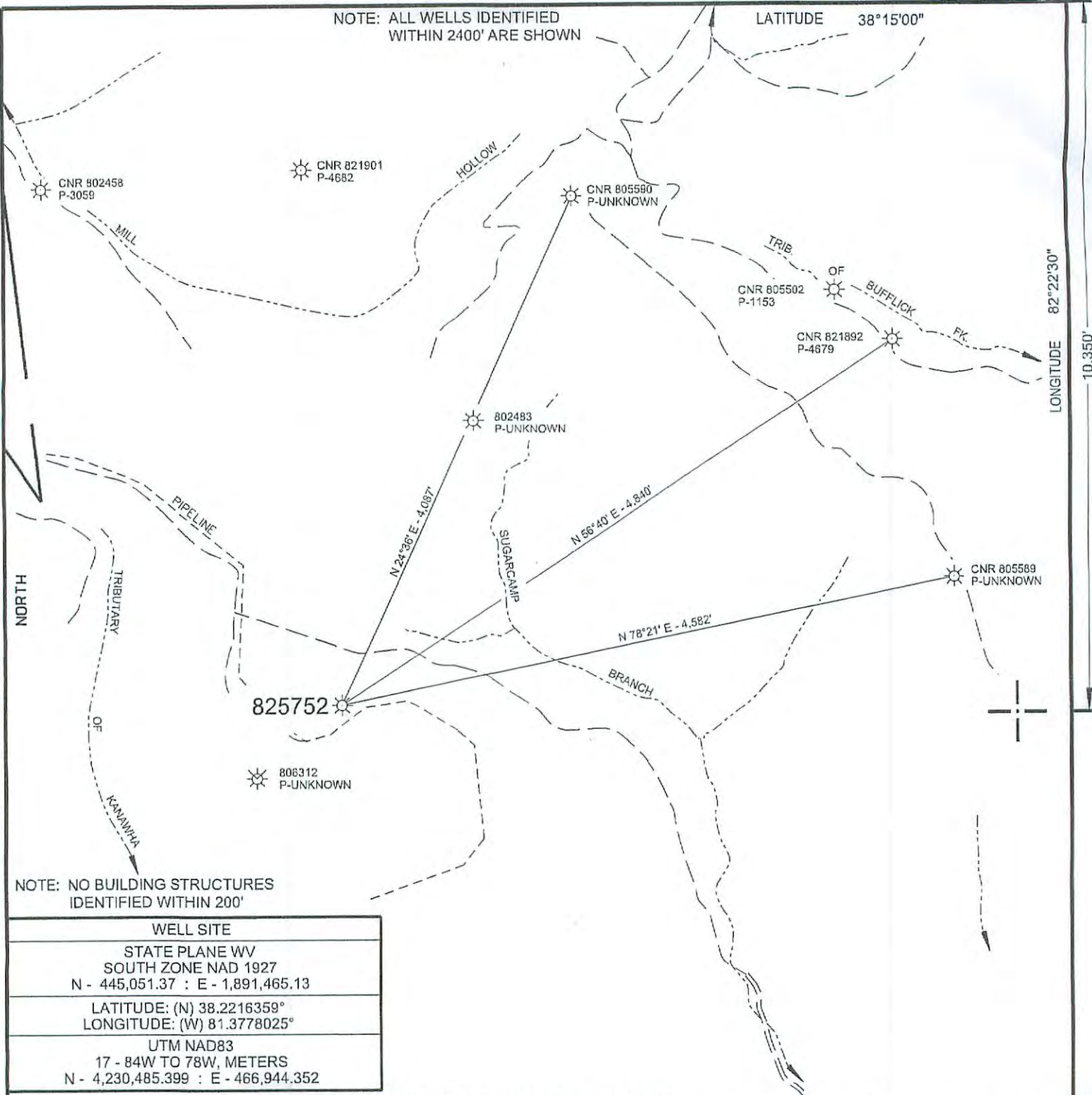

NOTE: NO BUILDING STRUCTURES IDENTIFIED WITHIN 200'

WELL SITE
STATE PLANE WV SOUTH ZONE NAD 1927 N - 445,051.37 : E - 1,891,465.13
LATITUDE: (N) 38.2216359° LONGITUDE: (W) 81.3778025°
UTM NAD83 17 - 84W TO 78W, METERS N - 4,230,485.399 : E - 466,944.352

(+) DENOTES LOCATION OF WELL ON UNITED STATES TOPOGRAPHIC MAPS

FILE NO.	825752 P&A.DGN
DRAWING NO.	825752 P&A
SCALE	1" = 1000'
MINIMUM DEGREE OF ACCURACY	1 : 200
PROVEN SOURCE OF ELEVATION	MAPPING GRADE GPS

I THE UNDERSIGNED, HEREBY CERTIFY THAT THIS PLAT IS CORRECT TO THE BEST OF MY KNOWLEDGE AND BELIEF AND SHOWS ALL THE INFORMATION REQUIRED BY LAW AND THE REGULATIONS ISSUED AND PRESCRIBED BY THE DEPARTMENT OF ENVIRONMENTAL PROTECTION.

(SIGNED) *Paul E. Miller*
R.P.E. _____ L.L.S. 647



STATE OF WEST VIRGINIA
DIVISION OF ENVIRONMENTAL PROTECTION
OIL AND GAS DIVISION

DATE MARCH 4, 2016
OPERATOR'S WELL NO. 825752
API WELL NO. 47 039 05791P
STATE COUNTY PERMIT

WELL TYPE: OIL GAS LIQUID INJECTION WASTE DISPOSAL
(IF "GAS,") PRODUCTION STORAGE DEEP SHALLOW

LOCATION: ELEVATION 1486' WATER SHED SUGARCAMP BRANCH OF HUGHES CREEK
DISTRICT CABIN CREEK COUNTY KANAWHA
QUADRANGLE CEDAR GROVE, WV 7.5'

SURFACE OWNER DAVID WARD HEIRS ACREAGE 4.814.41
OIL & GAS ROYALTY OWNER DAVID WARD HEIRS LEASE ACREAGE RECEIVED 03/18/2016
LEASE NO. 1-025660-000

PROPOSED WORK: DRILL CONVERT DRILL DEEPER REDRILL FRACTURE OR STIMULATE PLUG OFF OLD FORMATION PERFORATE NEW FORMATION OTHER PHYSICAL CHANGE IN WELL (SPECIFY) _____

PLUG AND ABANDON CLEAN OUT AND REPLUG

TARGET FORMATION _____ ESTIMATED DEPTH _____
WELL OPERATOR CHESAPEAKE APPALACHIA, L.L.C. DESIGNATED AGENT JESSICA GREATHOUSE
ADDRESS P.O. BOX 18496, OKLAHOMA CITY, OK 73154-0496 ADDRESS CHESAPEAKE APPALACHIA, L.L.C. PO BOX 6070, CHARLESTON, WV 25362

Office of Oil and Gas
MAR 14 2016
WV Department of Environmental Protection

FORM WV-6

COUNTY NAME PERMIT

