

NAD 83 LON:80°21'16.7"
DECIMAL LON:81.35464

6,120'

GODSHALL LEASE WELL NO. 13 WV0048 840± ACRES

LATITUDE 38° 20' 00"

LONGITUDE 81° 20' 00"

NAD 83 LAT:38°19'47.4"
DECIMAL LAT:38.32982

**PROPOSED WELL
NAD83 UTM
COORDINATES**

N) 4,242,469.9 M
E) 469,003.4 M

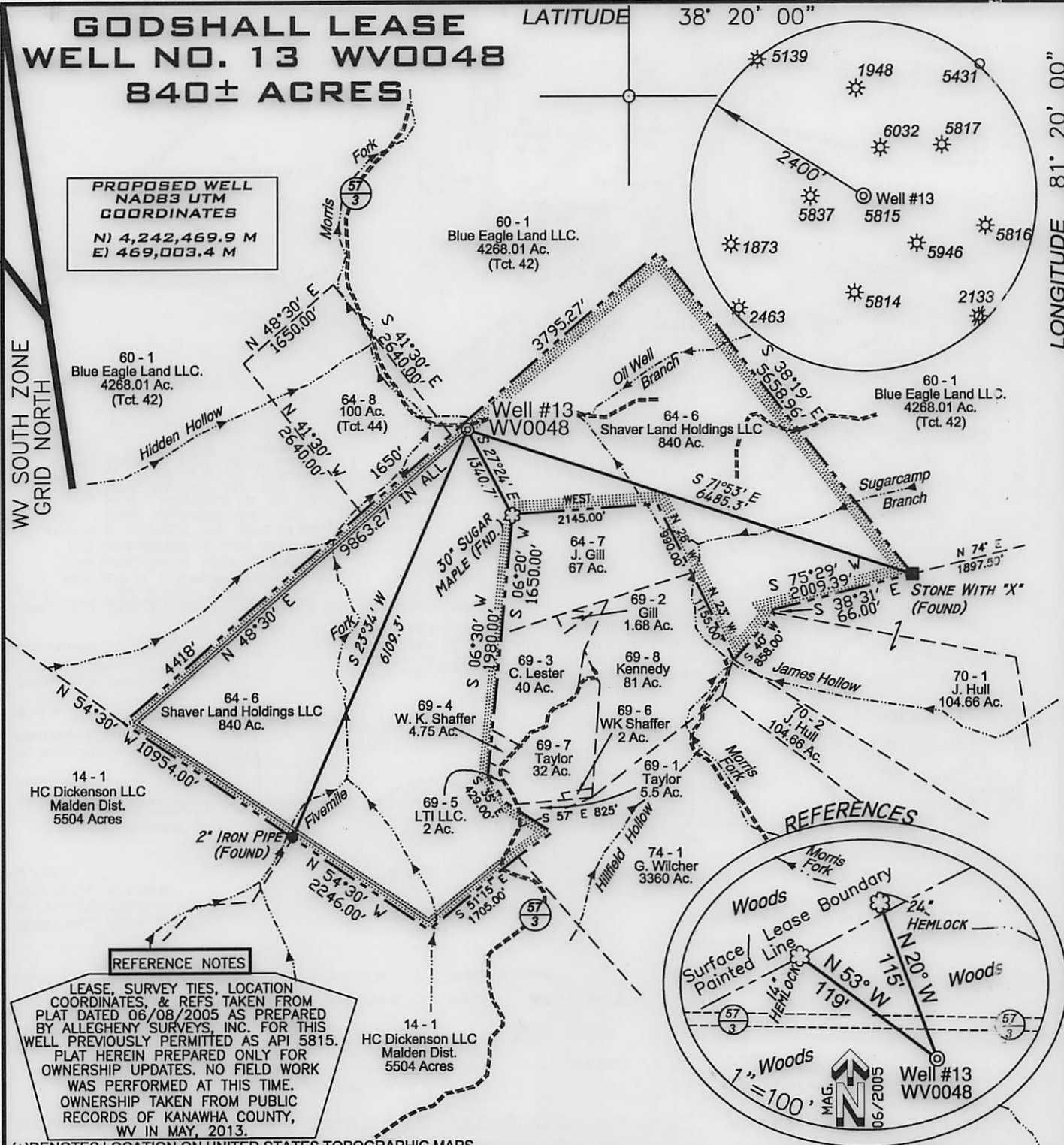

REFERENCE NOTES

LEASE, SURVEY TIES, LOCATION COORDINATES, & REFS TAKEN FROM PLAT DATED 06/08/2005 AS PREPARED BY ALLEGHENY SURVEYS, INC. FOR THIS WELL PREVIOUSLY PERMITTED AS API 5815. PLAT HEREIN PREPARED ONLY FOR OWNERSHIP UPDATES. NO FIELD WORK WAS PERFORMED AT THIS TIME. OWNERSHIP TAKEN FROM PUBLIC RECORDS OF KANAWHA COUNTY, WV IN MAY, 2013.

(+) DENOTES LOCATION ON UNITED STATES TOPOGRAPHIC MAPS

FILE NUMBER 130598(WB)
DRAWING NUMBER 120598_WP13
SCALE 1" = 2000'
MINIMUM DEGREE OF ACCURACY 1/2400
PROVEN SOURCE OF ELEVATION DIFFERENTIAL SUBMETER
MAPPING GRADE GPS

I THE UNDERSIGNED HEREBY CERTIFY THAT THIS PLAT IS CORRECT TO THE BEST OF MY KNOWLEDGE AND BELIEF AND SHOWS ALL THE INFORMATION REQUIRED BY LAW AND THE REGULATIONS ISSUED AND PRESCRIBED BY THE DEPARTMENT OF ENVIRONMENTAL PROTECTION

P.S. 1006 *Terry A. Shreve*

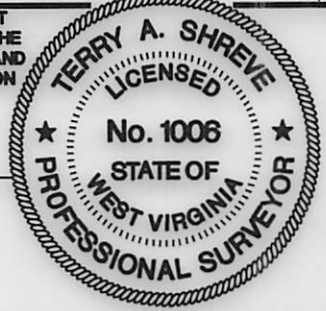

WVDEP
OFFICE OF OIL & GAS
601 57TH STREET
CHARLESTON, WV 25304

DATE: MAY 21, 2013

GODSHALL NO. 13

OPERATORS WELL NO. WV0048

API WELL NO.

47-039-05815

STATE COUNTY PERMIT

LOCATION ELEVATION 879' WATERSHED MORRIS FORK

DISTRICT ELK COUNTY KANAWHA
QUADRANGLE MAMMOTH 7.5' LEASE NUMBER

SURFACE OWNER SHAVER LAND HOLDING, LLC. ACREAGE 840±

OIL & GAS ROYALTY OWNER SHAVER LAND HOLDING, LLC. LEASE ACREAGE 840±

PROPOSED WORK: DRILL ___ CONVERT ___ DRILL DEEPER ___ REDRILL ___ FRACTURE OR STIMULATE PLUG OFF OLD FORMATION ___
PERFORATE NEW FORMATION OTHER PHYSICAL CHANGE (SPECIFY) _____

TARGET FORMATION INJUN PLUG & ABANDON ___ CLEAN OUT & REPLUG ___
ESTIMATED DEPTH 1,714'

WELL OPERATOR MOUNTAIN V OIL & GAS, INC. DESIGNATED AGENT MIKE SHAVER

ADDRESS P.O. BOX 470, BRIDGEPORT, WV 26330 ADDRESS P.O. BOX 470, BRIDGEPORT, WV 26330

COUNTY NAME PERMIT

07/12/2013

3905815

WW9

GODSHALL #13 WV0048

PAGE OF

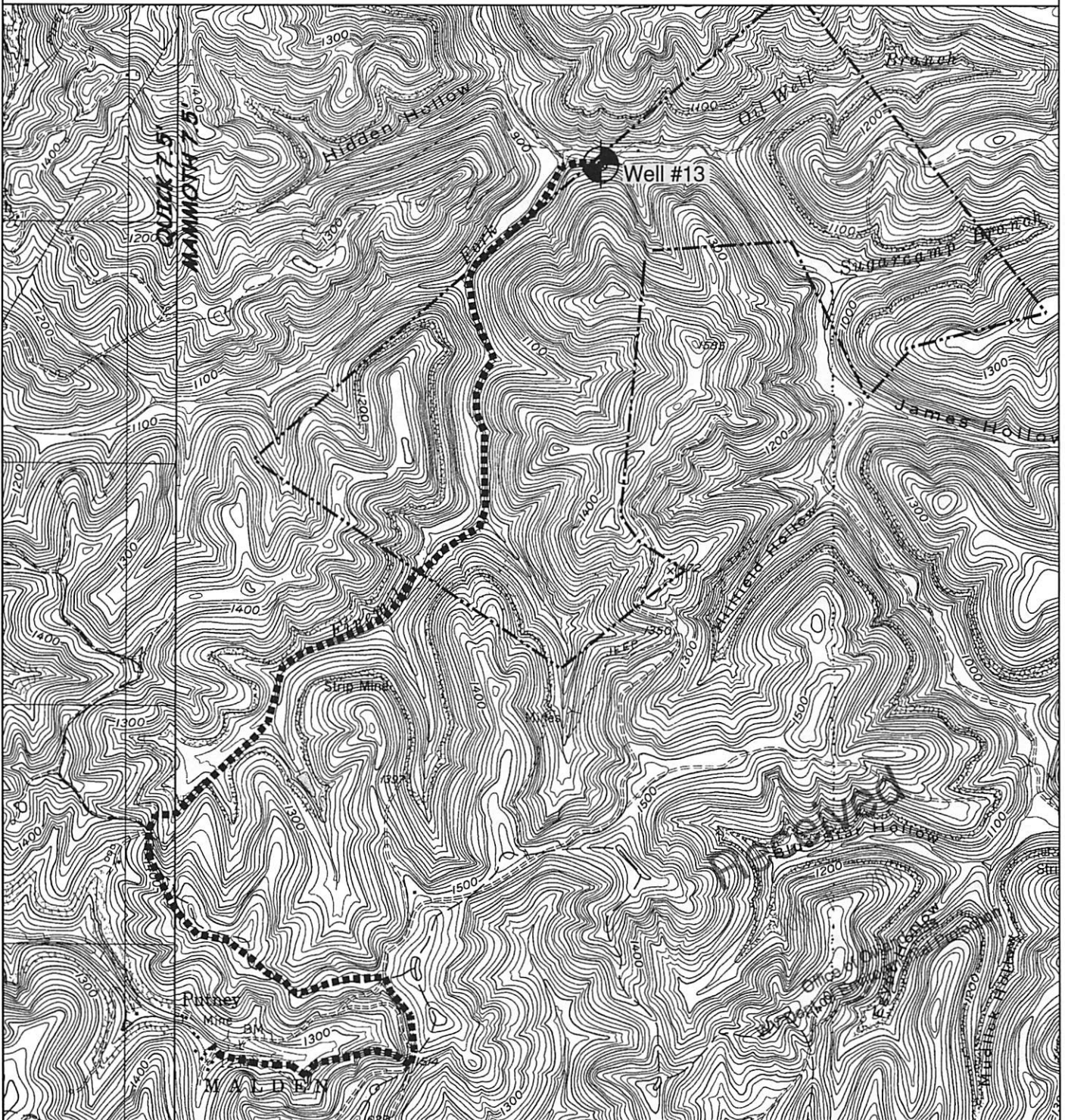

ANGLE RIGHT LAND SURVEYING, LLC PO BOX 681 GRANTSVILLE, WV 26147 (304) 354-0065 130597	OPERATOR	TOPO SECTION	WELL NAME
	MOUNTAIN V OIL & GAS, INC. P.O. BOX 470 BRIDGEPORT, WV 26330	MAMMOTH 7.5'	GODSHALL #13
		SCALE: 1"=2000'	DATE: 05/21/2013