

NOTE: ALL WELLS IDENTIFIED WITHIN 2400' ARE SHOWN

8,955'

LATITUDE 38°35' 00"

KANAWHA CO. ELK DIST.

KANAWHA CO. BIG SANDY DIST.

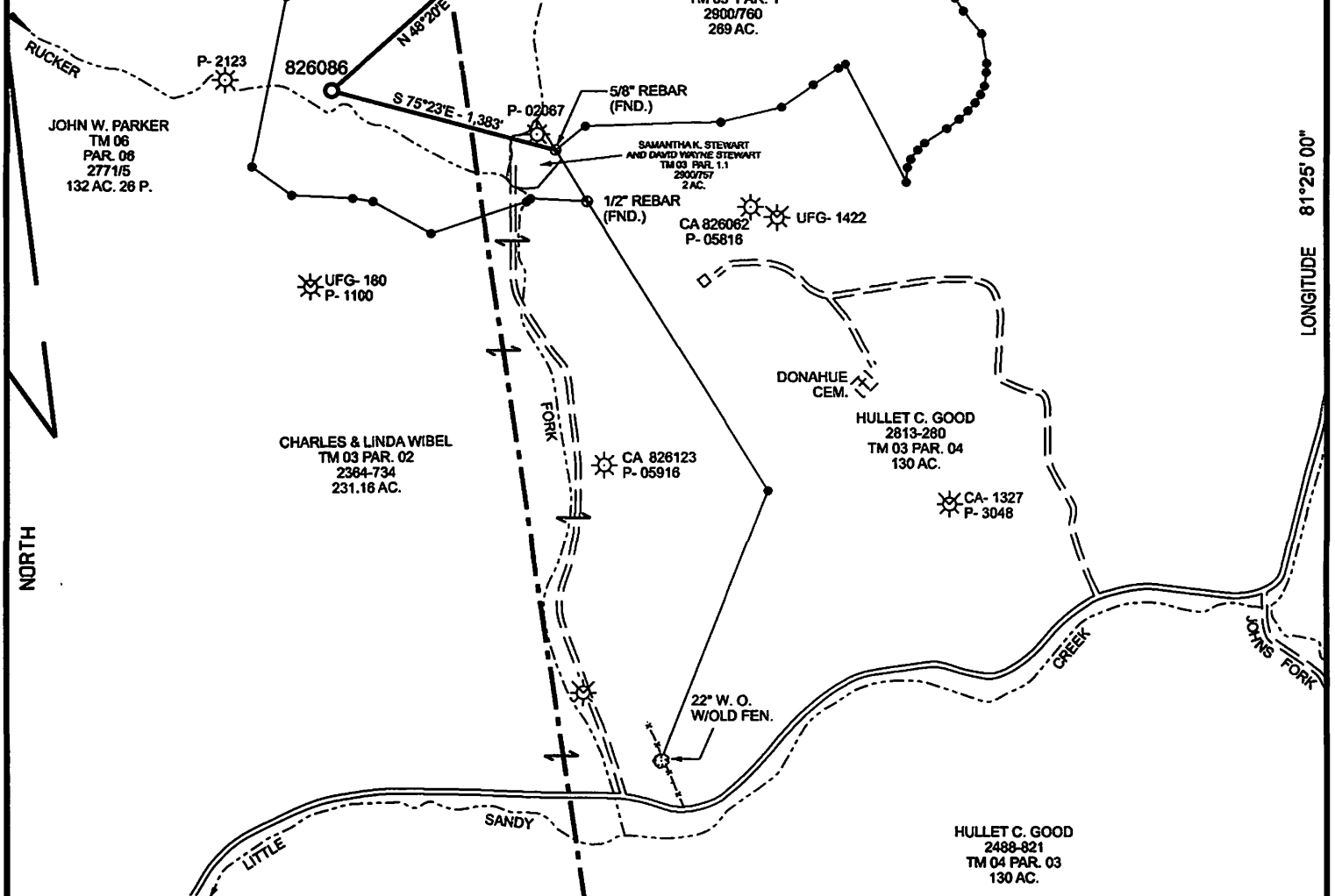

LONGITUDE 81°25' 00"

14,841'

JOHN W. PARKER
TM 06
PAR. 06
2771/5
132 AC. 26 P.

5/8" REBAR (FND.)
W/30" BCH. PTR.

CA 826122
P- 05890

SAMANTHA K. STEWART
AND DAVID WAYNE STEWART
TM 03 PAR. 1
2900/760
269 AC.

P- 2123

826086

N 48°20'E - 1,885'

S 75°23'E - 1,383'

P- 02067

5/8" REBAR (FND.)

SAMANTHA K. STEWART
AND DAVID WAYNE STEWART
TM 03 PAR. 1.1
2900/767
2 AC.

1/2" REBAR (FND.)

CA 826062
P- 05816

UFG- 1422

UFG- 160
P- 1100

CHARLES & LINDA WIBEL
TM 03 PAR. 02
2364-734
231.16 AC.

CA 826123
P- 05916

DONAHUE CEM.

HULLET C. GOOD
2813-280
TM 03 PAR. 04
130 AC.

CA- 1327
P- 3048

22" W. O.
W/OLD FEN.

HULLET C. GOOD
2488-821
TM 04 PAR. 03
130 AC.

NOTE: NO BUILDING STRUCTURES IDENTIFIED WITHIN 200'

WELL SITE
STATE PLANE WV SOUTH ZONE NAD 1927 N - 562,028.746 : E - 1,871,887.157
LATITUDE: (N) 38.5426249° LONGITUDE: (W) 81.4479190°
UTM NAD83 17 - 84W TO 78W, METERS N - 4,266,128.736 : E - 460,978.980

(+) DENOTES LOCATION OF WELL ON UNITED STATES TOPOGRAPHIC MAPS

FILE NO.	CA 826086 P&A.DGN
DRAWING NO.	CA 826086 P&A
SCALE	1" = 1000'
MINIMUM DEGREE OF ACCURACY	1 : 200
PROVEN SOURCE OF ELEVATION	MAPPING GRADE GPS

I THE UNDERSIGNED, HEREBY CERTIFY THAT THIS PLAT IS CORRECT TO THE BEST OF MY KNOWLEDGE AND BELIEF AND SHOWS ALL THE INFORMATION REQUIRED BY LAW AND THE REGULATIONS ISSUED AND PRESCRIBED BY THE DEPARTMENT OF ENVIRONMENTAL PROTECTION
(SIGNED) *Paul E. Miller*
R.P.E. _____ L.L.S. 647

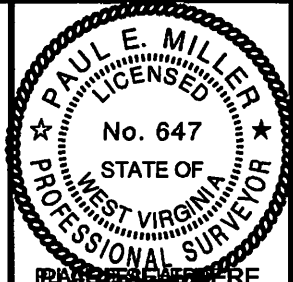

STATE OF WEST VIRGINIA
DIVISION OF ENVIRONMENTAL PROTECTION
OIL AND GAS DIVISION



DATE NOVEMBER 29, 2016
OPERATOR'S WELL NO. 826086
API WELL NO.

WELL TYPE: OIL ___ GAS ___ LIQUID INJECTION ___ WASTE DISPOSAL ___
(IF "GAS,") PRODUCTION ___ STORAGE ___ DEEP ___ SHALLOW ___
LOCATION: ELEVATION 782' WATER SHED RUCKER FORK OF LITTLE SANDY CREEK
DISTRICT ELK COUNTY KANAWHA
QUADRANGLE KETTLE, WV 7.5'

SURFACE OWNER SAMANTHA K. STEWART AND DANIEL WAYNE STEWART ACREAGE 120
OIL & GAS ROYALTY OWNER CARL A. OLIAN II LEASE ACREAGE 110
LEASE NO. 1220270

PROPOSED WORK: DRILL ___ CONVERT ___ DRILL DEEPER ___ REDRILL ___ FRACTURE OR STIMULATE ___ PLUG OFF OLD FORMATION ___ PERFORATE NEW FORMATION ___ OTHER PHYSICAL CHANGE IN WELL (SPECIFY) _____

PLUG AND ABANDON ___ CLEAN OUT AND REPLUG ___
TARGET FORMATION _____ ESTIMATED DEPTH _____
WELL OPERATOR CHESAPEAKE APPALACHIA, L.L.C. DESIGNATED AGENT JESSICA GREATHOUSE
ADDRESS P.O. BOX 18496, OKLAHOMA CITY, OK 73154-0496 ADDRESS CHESAPEAKE APPALACHIA, L.L.C. PO BOX 6070, CHARLESTON, WV 25382

COUNTY NAME PERMIT

01/27/2017

FORM WV-9

3905888P

CHESAPEAKE APPALACHIA, L.L.C.

TOPOGRAPHICAL MAP OF ACCESS AND
WELL LOCATION 826086

API 47-039-05888

