

4703906116

6680'

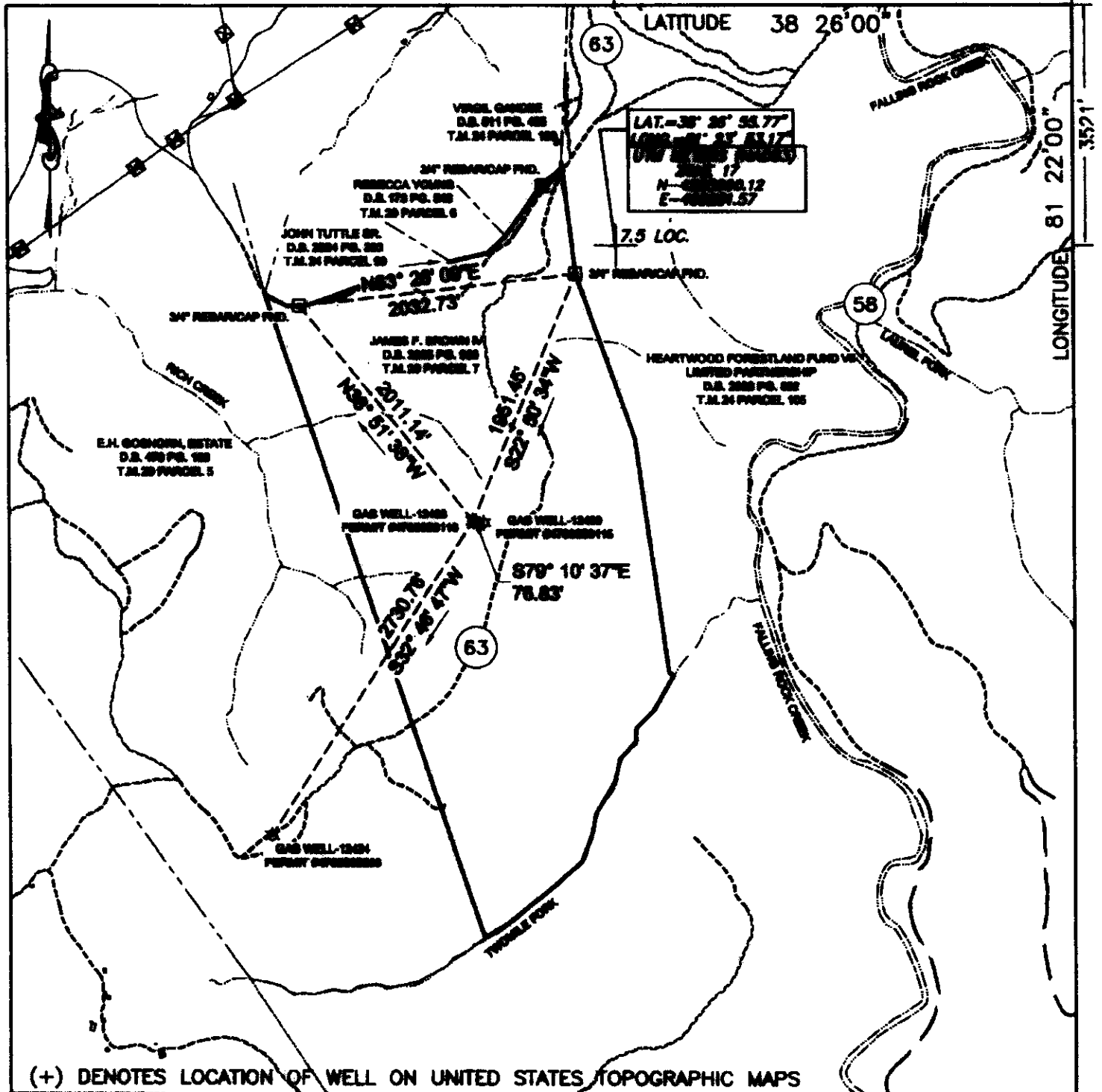

(+) DENOTES LOCATION OF WELL ON UNITED STATES TOPOGRAPHIC MAPS

FILE No 2201-2345-001-001  
 DRAWING No. 2201-2345-001  
 SCALE 1"=1000'  
 MINIMUM DEGREE OF ACCURACY 1:200  
 PROVEN SOURCE OF ELEVATION TRIMBLE R10  
 GPS UNIT

I THE UNDERSIGNED, HEREBY CERTIFY THAT THIS PLAT IS CORRECT TO THE BEST OF MY KNOWLEDGE AND BELIEF AND SHOWS ALL THE INFORMATION REQUIRED BY LAW AND THE REGULATIONS ISSUED AND PRESCRIBED BY THE DIVISION OF ENVIRONMENTAL PROTECTION.

(SIGNED) R. Thaw  
 ROBERT F. THAW PS #965



STATE OF WEST VIRGINIA  
 DIVISION OF ENVIRONMENTAL PROTECTION  
 OFFICE OF OIL AND GAS  
 NITRO, WV



DATE OCTOBER 10 20 22  
 OPERATOR'S WELL No. 12438  
 API WELL No.

WELL TYPE: OIL  GAS  LIQUID INJECTION  WASTE DISPOSAL  47 039 -06116P  
 (IF "GAS") PRODUCTION  STORAGE  DEEP  SHALLOW STATE COUNTY PERMIT  
 LOCATION: ELEVATION 1152 WATER SHED RICH CREEK OF THE ELK RIVER  
 DISTRICT ELK SANDY COUNTY BARBARA  
 QUADRANGLE BLUE CREEK, WV

SURFACE OWNER JAMES F. BROWN IV, TRUSTEE ACREAGE 203  
 OIL & GAS ROYALTY OWNER JAMES BROWN III LEASE ACREAGE 348.35  
 LEASE No. 1002274-000

PROPOSED WORK: DRILL  CONVERT  DRILL DEEPER  REDRILL  FRACTURE OR STIMULATE  PLUG OFF OLD FORMATION  PERFORATE NEW FORMATION  OTHER PHYSICAL CHANGE IN WELL (SPECIFY) \_\_\_\_\_

PLUG AND ABANDON  CLEAN OUT AND REPLUG   
 TARGET FORMATION OSISKANY ESTIMATED DEPTH 5675  
 WELL OPERATOR COLUMBIA GAS TRANSMISSION, LLC DESIGNATED AGENT MARIA MEDVEDEVA  
 ADDRESS PO BOX 1273, CHARLESTON, WV ADDRESS 1700 HAZLEWOOD AVE. SE  
25325-1273 25315

RECEIVED  
 Office of Oil & Gas

NOV 18 2022

WV Department of

FORM IV-6 (8-76)

01/13/2023

4703906116P

(ROMANCE)



BLUE CREEK QUADRANGLE  
WEST VIRGINIA  
TOPOGRAPHIC SERIES

(CLIO)

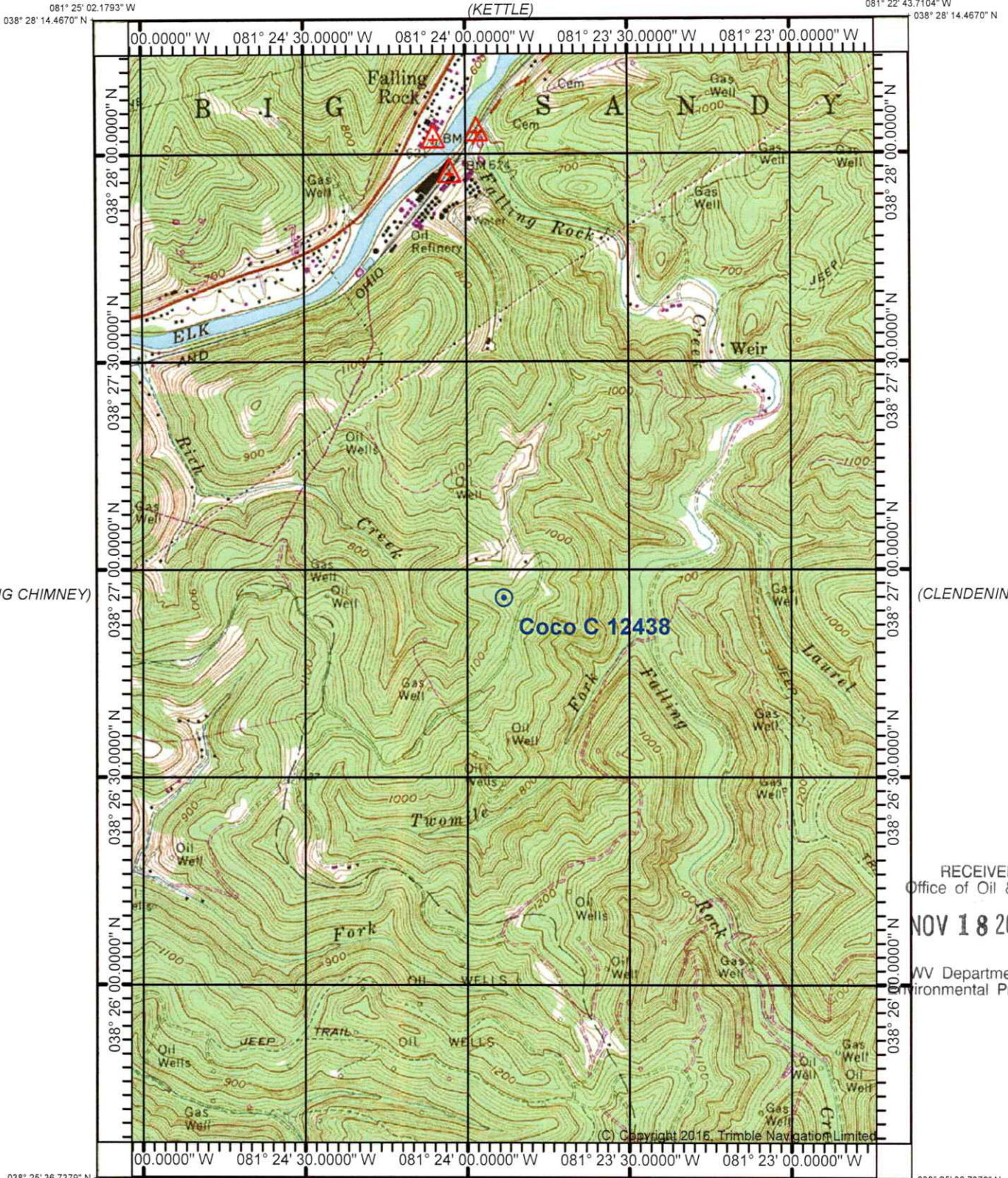

RECEIVED  
Office of Oil & Gas  
NOV 18 2022  
WV Department of  
Environmental Protection

(CHARLESTON EAST)

Produced by Trimble Terrain Navigator Pro  
Topography based on USGS 1:24,000  
Maps

North American 1983 Datum (NAD83)

To place on the predicted North American  
1927 move the projection lines 11M N and  
14M E

Declination



(QUICK)  
SCALE 1:24000

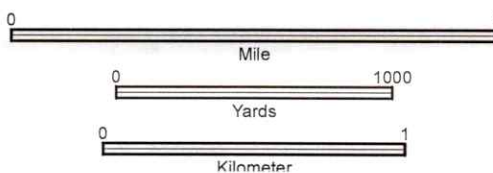

CONTOUR INTERVAL 20 FT

38081-D3-TM-024  
BLUE CREEK, WV  
JAN 1, 1977

01/13/2023