

(+) DENOTES LOCATION OF WELL ON UNITED STATES TOPOGRAPHIC MAPS

FILE No. 2201-2345-001-002  
DRAWING No. 2201-2345-001-002  
SCALE 1"=300'  
MINIMUM DEGREE OF ACCURACY 1:200  
PROVEN SOURCE OF ELEVATION TRIMBLE R10 GPS UNIT

I THE UNDERSIGNED, HEREBY CERTIFY THAT THIS PLAT IS CORRECT TO THE BEST OF MY KNOWLEDGE AND BELIEF AND SHOWS ALL THE INFORMATION REQUIRED BY LAW AND THE REGULATIONS ISSUED AND PRESCRIBED BY THE DIVISION OF ENVIRONMENTAL PROTECTION.

(SIGNED) R. F. Thaw  
**ROBERT F. THAW PS #965**



STATE OF WEST VIRGINIA  
DIVISION OF ENVIRONMENTAL PROTECTION  
OFFICE OF OIL AND GAS  
NITRO, WV



DATE OCTOBER 20 2022  
OPERATOR'S WELL No. 12440  
API WELL No. 47 039 - 06118P

WELL TYPE: OIL  GAS  LIQUID INJECTION  WASTE DISPOSAL   
(IF "GAS") PRODUCTION  STORAGE  DEEP  SHALLOW   
LOCATION: ELEVATION 807.9' WATER SHED BLUE CREEK  
DISTRICT ELK COUNTY KANAWHA  
QUADRANGLE BLUE CREEK, WV

SURFACE OWNER LINDA L. HERSHBERGER, ET AL ACREAGE 52-1/4 ACRES (DEED)  
O&G ROYALTY OWNER EDWIN U. GRAY, JOHN GRAY, DAVID MARK CLINE, DOROTHY M. HEFNER, R.S. HEFNER, WILLIAM C. HENLEY, JAMES HENLEY  
LEASE ACREAGE 56 ACRES LEASE NO. 1027204-000

PROPOSED WORK: DRILL  CONVERT  DRILL DEEPER  REDRILL  FRACTURE   
STIMULATE  PLUG OFF OLD FORMATION  PERFORATE NEW FORMATION   
OTHER PHYSICAL CHANGE IN WELL (SPECIFY) \_\_\_\_\_  
PLUG AND ABANDON  CLEAN OUT AND REPLUG

TARGET FORMATION ORISKANY ESTIMATED DEPTH 5290  
WELL OPERATOR COLUMBIA GAS TRANSMISSION, LLC DESIGNATED AGENT MARIA MEDVEDEVA  
ADDRESS PO BOX 1273, CHARLESTON, WV 25325-1273 ADDRESS 1700 MACCORMICK AVE, SE CHARLESTON, WV 25314

FORM N-6 (8-78)

4703906118P

BLUE CREEK QUADRANGLE  
WEST VIRGINIA  
TOPOGRAPHIC SERIES

(CLIO)

(ROMANCE) 

(KETTLE)

081° 25' 39.5540" W

038° 27' 27.9047" N

081° 27' 57.9981" W  
038° 27' 27.9047" N

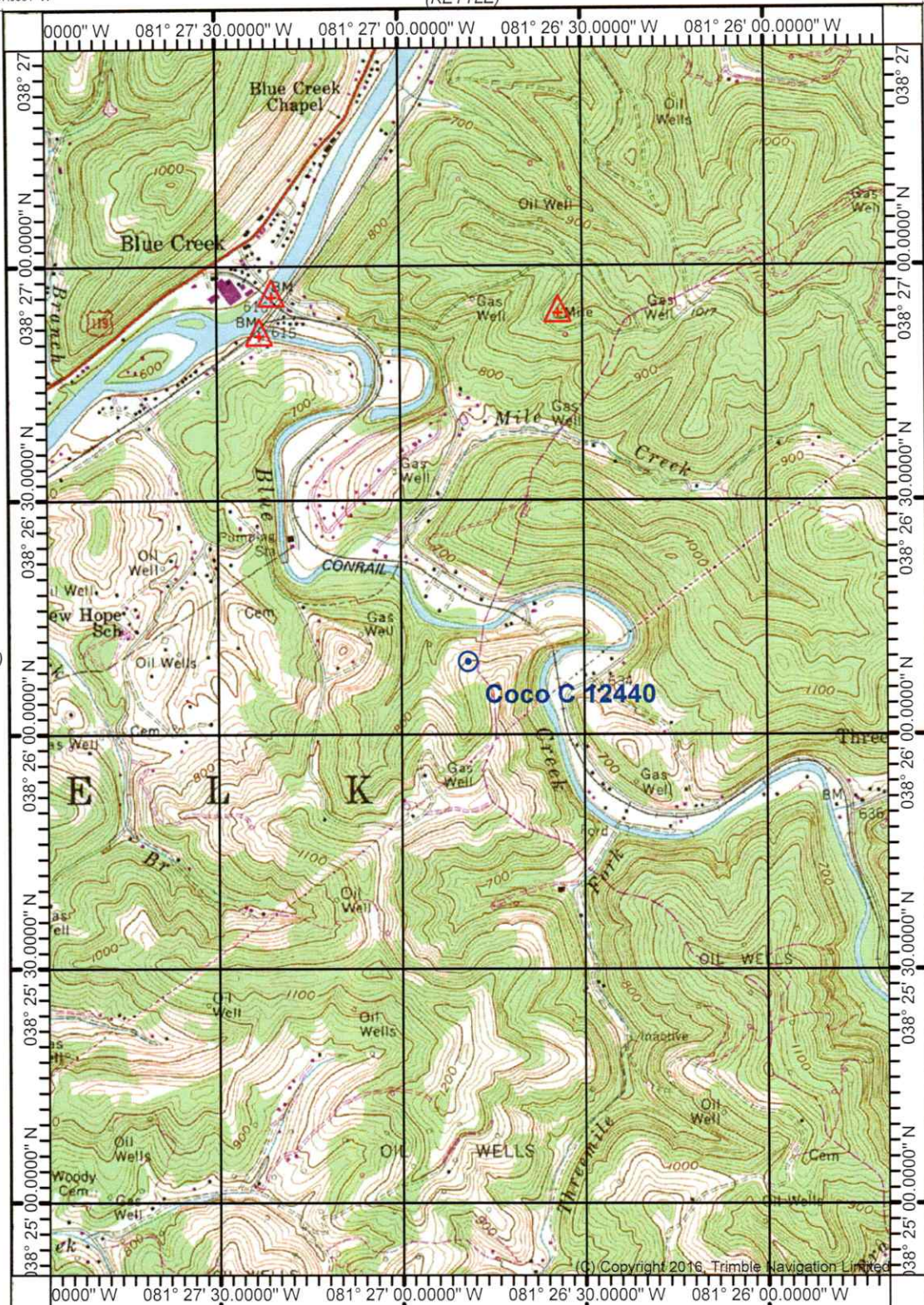

(BIG CHIMNEY)

(CLENDENIN)

038° 24' 50.1755" N  
081° 27' 57.9981" W

Printed: Tue Sep 13, 2022

081° 25' 39.5540" W  
038° 24' 50.1755" N

(CHARLESTON EAST)

Produced by Trimble Terrain Navigator Pro  
Topography based on USGS 1:24,000  
Maps

North American 1983 Datum (NAD83)

To place on the predicted North American  
1927 move the projection lines 11M N and  
14M E

Declination



GN 0.28° W  
MN 7.89° W

(QUICK)  
SCALE 1:24000

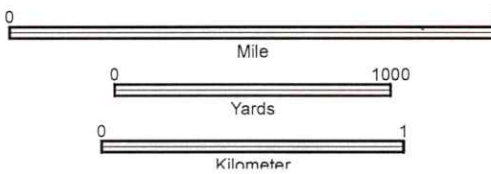

CONTOUR INTERVAL 20 FT

(MAMMOTH)

38081-D3-TM-024  
BLUE CREEK, WV  
JAN 1, 1977

01/13/2023

RECEIVED  
Office of Oil and Gas  
NOV 07 2022  
WV Department of  
Environmental Protection